

WE ARE
 ONE:
connected in
Covenant

Minutes of the Two Hundred Thirty-third Session
of the Baltimore-Washington Conference
of The United Methodist Church

May 31 - June 2, 2017

Marriott Wardman Park Hotel - Washington, DC

Adopted by the Annual Conference as its official record.
Bishop LaTrelle Easterling, Presiding | Cynthia Taylor, Secretary

*Becoming fully alive in Christ and making a difference in a diverse and
ever-changing world.*



Bishop LaTrelle Easterling

**District Superintendents
of the
Baltimore-Washington Conference**



Evan D. Young
*Annapolis
District*



Wanda Duckett
*Baltimore Metropolitan
District*



Ann LaPrade
*Baltimore Suburban
District*



Conrad O. Link
*Cumberland-Hagerstown
District*



JW Park
*Central Maryland
District*



Edgardo Rivera
*Frederick
District*



Gerard A. Green
*Greater Washington
District*



Rebecca Iannicelli
*Washington East
District*



Cabinet



Retirees Class of 2017



Ordination Class of 2017



Commissioned Class of 2017

TABLE OF CONTENTS

This edition of the Conference Journal conforms as far as possible with the report of the Committee on Examination of the Annual Conference Journals of the Northeastern Jurisdictional Conference.

I. Officers of the Annual Conference	8
II. Lists and Rolls	
Alphabetical List of Churches	9
<i>Alphabetical Roll and Directory - Clergy</i>	52
<i>Affiliate Members</i>	181
<i>Diaconal Ministers</i>	181
<i>Missionaries and Special Workers</i>	182
<i>Deaconesses</i>	183
Chronological Roll of Clergy	184
Bishops Emeriti living within the bounds of the BWC	184
Elders in Full Connection	184
Associate Members	204
Deacons in Full Connection	205
<i>Lay Members and Reserves</i>	206
<i>Conference Surviving Spouses' Directory</i>	237
III. Daily Proceedings	249
IV. Business of Annual Conference	279
V. Appointments	320
VI. Reports	414
DISCIPLESHIP	
Leadership	
Discipleship Council (CC)	414
Board of Laity (CC) - addendum	660
Connectional Ministries	
Board of Church and Society (CC)	414
Board of Global Ministries (CC)	415
Commission on Archives and History (CC)	415
Commission on Christian Unity and Interreligious Concerns (CC)	418
Commission on Disability Concerns (CC)	418
Commission on Small Membership Churches (CC)	419
Committee on Deaf Ministries (CC)	419
Committee on Ethnic Local Church Concerns (CC)	421
Committee on Hispanic-Latino Ministries (CC)	422
Committee on Native American Ministry (CC)	423
Conference Council on Youth Ministries (CC)	424
Conference Secretaries of Global Ministries (CC)	425
Congregational Excellence and Strategic Partnerships (CC)	425
In Mission Together: Eurasia (CC)	426
Justice for our Neighbors (CC)	427
Korea Covenant (CC)	429
Puerto Rico Partnership (CC)	430
Quality of Life Retreats (CC)	431
Retreat and Camping Ministries (CC)	431
United Methodist Women (CC)	433

Vibrant Communities (CC)	434
Zimbabwe Partnership (CC)	435
STEWARDSHIP	
Board of Ordained Ministry (CC)	436
Board of Trustees (CC)	437
Center for Clergy Excellence (CC)	437
Conference Board of Pensions and Health Benefits (CC)	438
Communications (CC)	440
Council on Finance and Administration (CC)	441
Mid-Atlantic United Methodist Foundation, Inc. (CC)	444
Strawbridge Shrine Association (CC)	445
United Methodist Historical Society (CC)	446
INSTITUTIONAL REPORTS	
Africa University	450
Board of Child Care	451
Boston University School of Theology	452
Candler School of Theology	453
Wesley Theological Seminary	454
APPROVED RECOMMENDATIONS AND RESOLUTIONS	
<u>Stewardship Ministries</u>	457
Recommendations from Council on Finance and Administration	457
Recommendations from Conference Board of Pensions and Health Benefits	457
Recommendation from the Commission on Equitable Compensation	459
<u>Resolutions to the Annual Conference</u>	
Avoid Purchase of Hewlett Packard Products	472
Amend the Conference Moving Policy	473
CONFERENCE LEADERSHIP	
<i>Laity Serving on Conference Agencies</i>	492
VII. Memoirs of Clergy and Clergy Spouses	500
VIII. Roll of the Honored Dead	519
IX. Historical	520
X. Miscellaneous	522
Extension Ministries Roster	522
Joint Scholarship Coordinating Task Force	523
XI. Pastoral Record (included in Alphabetical Clergy Directory on page 52)	
XII. Audit	525
XIII. Statistical Tables	554
XIV. Index	661
Form for Journal Corrections	664
Conference Officials and Staff Telephone Directory	back cover

OFFICERS OF THE ANNUAL CONFERENCE

President

Bishop LaTrelle Easterling
11711 East Market Place
Fulton, MD 20759
410-309-3400
800-492-2525

Secretary

Cynthia Taylor
4800 Coyle Rd, Apt 409
Owings Mills, MD 21117
443-394-8840

Treasurer

Paul Eichelberger
11711 East Market Place
Fulton, MD 20759
410-309-3400
800-492-2525

Conference Lay Leader

Delores Martin
16505 Magnolia Court
Silver Spring, MD 20905
301-421-9441

Chancellor

Thomas Starnes
1500 K Street, NW, Suite 1100
Washington, DC 20005
202-230-5192

CHRONOLOGICAL ROLL OF CLERGY

£ = Elders Orders Recognized

= Deacons Orders Recognized

Bishops Emeriti living within the bounds of the Baltimore-Washington Annual Conference

	Received On Probation	Ordained Deacon Elder	
Forrest Christopher Stith	1958	1958	1960

Elders in Full Connection

	Received On Probation	Ordained Deacon Elder	
Paul Southwell Jones	1939	1944	1945
Charles William Stewart	1944	1944	1947
Carroll Arthur Doggett, Jr.	1948	1948	1950
Lamar Warner Kopp	1948	—	1952
Robert Earle Mitzel	1949	1949	1951
Edwin Hilmore Langrall	1950	1950	1952
Douglas E. Moore	1950	1950	1953
Louis Lee Emerick	1950	1957	1959
Edward Walter Bauman, Jr.	1951	1951	1953
Roger Ellsworth Burtner	1951	—	1956
Herbert Levi David Doggett	1951	1951	1953
William Waring Ehlers	1951	1951	1953
Edgar Ward Hammersla	1951	1951	1953
Kenneth Sheffield Jones	1951	1951	1953
Robert Bruce Poynter	1951	1951	1953
Wilson Augustus Shearer	1951	—	1954
Edison McKinley Amos	1952	1953	1954
Ernest Edward Bortner, Jr.	1952	1953	1957
Robert Glasgow Kirkley	1952	1952	1954
Donald Wayne Llewellyn	1952	1952	1955
John Charles Walker	1952	1955	1956
Kenneth Bruce Welliver	1952	1954	1955
Richard A. Closson	1953	1953	1955
Calvin Perry Crosson	1953	1953	1961
William Arthur Holmes	1953	1953	1955
Davis William Peck	1953	1955	1956
Gene Ray Perry	1953	1954	1959
Richard Frederick Vieth	1953	1953	1955
George Wiley Anderson	1954	1956	1966
Henry Eugene Ernst	1954	1954	1956
Charles Edgar Harvey	1954	1954	1957
William Thomas Miller	1954	1954	1956
Ralph Daniel Posey	1954	1954	1958
Leonard Buckland Ranson, Jr.	1954	1954	1956
Earl Webster Sulmonetti	1954	1955	1957
George Roland Allen	1955	1960	1962
Jack Hilner Cassel	1995	—	1960

	Received On Probation	Ordained Deacon	Elder
Lyle Edward Harper	1955	1956	1960
Walter McCarl Roberts, Jr.	1955	1956	1957
Robert Kenneth Rodeffer	1955	1955	1957
Jack Edwin Stearns	1955	—	1961
(1993 Journal, page 155, changed to J. Edwin Stearns as preferred usage)			
Julian Alpheus Tavenner	1955	1955	1957
John Philip Wogaman	1955	1955	1957
Allan Roscoe Broadhurst	1956	1958	1959
Richard Carlton Chambers	1956	1956	1958
Robert Joseph Fringo	1956	1956	1958
Richard Samuel Karpal	1956	1956	1958
John Robert Lebo	1956	—	1961
Charles Weicht Lightner	1956	—	1961
William Larue Raker	1956	—	1960
John William Schildt	1956	—	1962
Hayden Luther Sparks	1956	1958	1959
Owen Byrd Womack	1956	1956	1958
James Parker Archibald	1957	1957	1959
Robert Eugene Funk	1957	1957	1962
Lowell Sanford Garland	1957	1957	1959
Stanley Graham Harrell	1957	1957	1961
Raymond McClellan Kingsborough	1957	—	1959
Michael Leftwich	1957	1957	1959
Donald Lloyd Shearer	1957	1959	1962
Leslie Ewald Werner, Jr.	1957	1957	1959
Kenneth Elwood Bowen	1958	1958	1961
Raymond Earl Clements, Jr.	1958	1959	1960
Albert Lewellyn Galloway	1958	1958	1961
Harry Alden Ledgard	1958	1959	1961
Harold Robinson McClay, Jr.	1958	1960	1961
George Albert Aist	1959	1959	1962
Edwin Alonzo Ankeny	1959	1959	1961
Roby Harold Eastridge	1959	1959	1961
Carroll Reese Gunkel	1959	1959	1961
Ellis L. Larsen	1959	1959	1961
James Davis Manning	1959	1959	1961
Joe David Sergent	1959	1959	1961
Thomas Cowan Starnes	1959	1959	1961
Clark Sunderland Aist	1960	1960	1962
William Casper Farrady	1960	1960	1964
Ray Olin Herndon	1960	1960	1962
Clarence Albert Kaylor	1960	1960	1963
Leon C. Kess, Jr.	1960	1960	1962
Ralph Emory McCulloh	1960	1960	1962
Martin Luther McKenney	1960	1960	1962
Ernest Maynard Moore, III	1960	—	1964
Larry Martin Plymire	1960	—	1965
Carl Bruce Rife	1960	—	1966

	Received On Probation	Ordained Deacon	Elder
Clarence Lendon Roark, III	1960	1960	1963
Errol Gene Smith	1960	1960	1962
Luther Williams Starnes	1960	1960	1962
James Maylon Warner	1960	1962	1964
Edwin Michael Wray	1960	—	1963
Lon Benton Chesnutt	1961	1961	1963
Robert Frederick Crider, Jr.	1961	—	1967
Emmanuel Gitlin	1961	1961	1965
Norman Bruce Kuehnle	1961	1961	1964
Don Bruce Lowe	1961	1961	1964
William Dennis Nelson	1961	1961	1963
John Adams Shirkey	1961	1961	1965
Harry Topping Baxter, Jr.	1962	1962	1964
William Humphries Bice	1962	1962	1965
William R. Boyer	1962	1962	1964
Thomas Brunkow	1962	1962	1967
Merle Duane Correll	1962	1962	1965
George Edward Grove	1962	—	1967
Clifford Lewis Harrison	1962	1962	1965
Eddie Lynn Henry	1962	—	1968
Robert Lee Hurley	1962	1962	1964
Ludwig Lindeman Lankford	1962	1962	1965
Weller Ross Lewis, Jr.	1962	1962	1970
Lovell Parham	1962	1962	1964
William Louis Piel	1962	1962	1966
Donald Stanley Stewart, Jr.	1962	1962	1964
Maurice Edward Vineyard	1962	1962	1964
Bruce Charles Birch	1963	1963	1965
Robert Manning Braden, Sr.	1963	1963	1966
Reynold Block Connett	1963	1963	1965
Lawrence Ray Frye	1963	—	1967
Loren Louis Gisselbeck	1963	1963	1966
John Wesley Grove	1963	1963	1967
Hal Thomas Henderson	1963	1963	1964
Roger Ward Johnson	1963	1963	1965
Perry Frank Miller	1963	1963	1966
Joe Sharp Rainey	1963	1963	1965
Carl Alfred Synan	1963	1963	1969
(2005 Journal, page 361, changed to Carl Anthony Synan)			
Warren Wayne Watts	1963	1963	1966
Jackson Harvey Day	1964	1964	1967
Jack Ronald George	1964	1964	1969
Don Edwin Howard	1964	1964	1967
David Frank Kolda	1964	1964	1967
Granville Douglass Lewis	1964	1964	1966
Robert Edward Manthey	1964	1964	1968
Daniel Christopher McLellan, Jr.	1964	1964	1968
Galen Russell Menne	1964	—	1969

	Received On Probation	Ordained	
		Deacon	Elder
Leslie Gordon Metcalf	1964	—	1971
William Calvin Miller, Jr.	1964	—	1970
Kathryn Louise Bailey Moore	1964	—	1967
David Edward Stum	1964	—	1969
Henry Archibald Swain	1964	1964	1967
Emora Thomas Brannan	1965	1965	1968
Curtis Fletcher Campaigne	1965	1965	1968
David Walter Carter-Rimbach	1965	1965	1968
Robert Eugene Paulen	1965	1965	1967
Richard Dennis Schulze	1965	1965	1967
Richard Douglas Thompson	1965	1965	1969
Gary Wayne Trail	1965	1965	1967
Byron Paul Brought	1966	1966	1970
James Eddie Chance	1966	1966	1968
Edwin Clifton DeLong	1966	1966	1969
Calvin S. Morris	1966	1966	1968
Richard Edwin Stetler	1966	—	1968
Vernon Leroy Thompson	1966	1966	1968
Dennis Lee Upton	1966	—	1970
Edwin Hugh Welch	1966	1966	1972
Jarrett Torbit Wicklein	1966	1966	1969
Wayne Allen DeHart	1967	1967	1970
Anders Robert Lunt	1967	1967	1969
Raymond Theodore Moreland, Jr.	1967	1967	1971
Walter Franklin Bowers, Sr.	1968	1971	1974
James Lee Ditto	1968	1968	1973
Walter George Edmonds	1968	1968	1970
George Warren Ennis	1968	1968	1970
David Allan Highfield	1968	1968	1971
James Morgan Hunt	1968	1968	1971
Frank Richard Leslie	1968	1968	1974
Richard Kenneth McCullough	1968	1968	1970
Lawrence A. Neumark	1968	1968	1971
Richard Wayne Simpson	1968	1968	1971
Earl James Stutler	1968	1968	1971
Richard Gordon Gray, Jr.	1969	1969	1973
Richard Denver Hogue	1969	1969	1972
William Kenneth Lyons, Jr.	1969	1969	1973
Henry Clay Thompson, III	1969	1969	1973
John H. Williams	1969	1969	1973
Rebecca Kay Barger	1970	1970	1973
Reg Donn Barss	1970	1970	1973
Donald Lee Burgard	1970	1970	1974
Thomas Norman Connor	1970	1970	1973
Alfonso John Harrod	1970	—	1976
Daniel Charles Henderson	1970	1970	1974
Gary Robert Hottinger	1970	1970	1973
Arthur Russell Kent	1970	1970	1972

	Received On Probation	Ordained	
		Deacon	Elder
Richard Arthur Kroll	1970	1970	1974
Peter Yoon Kyung Sun	1970	1970	1972
Louis Shockley, Jr.	1970	1970	1973
Roland Jeremy Randolph Timity	1970	1970	1972
Edward Martin Voorhaar	1970	1970	1974
John William Zsittnik	1970	1970	1973
Archie David Argo	1971	1971	1973
Richard Sewell Davis	1971	1971	1974
Kenneth Ray Dunnington	1971	1971	1974
Robert Delton Hershberger	1971	1971	1973
Kenneth Michael Humbert	1971	1971	1975
Mary Emaline Kraus	1971	1971	1974
Lawrence Patrick Ricker	1971	1971	1974
Henry Franklin Schwarzmann	1971	1971	1974
Franklin Lyle Ways	1971	1971	1973
John Howard Campbell	1972	1972	1975
Darryl Lee Gill	1972	1972	1975
August Gerard Lageman	1972	1972	1974
Alva Daniel Tice	1972	1970	1979
Robert Henry Brookman	1973	1973	1975
Kenneth Earl Brown	1973	1973	1975
Roger John Carlson	1973	1973	1977
Goldsboro Sylvester Gaines	1973	1973	1979
Susan Raye Halse	1973	1973	1976
Stephen Daryl Robison	1973	1973	1976
Harry Kent Tice	1973	1973	1978
Man-King Tso	1973	—	1974
Wayne Hamilton Upton	1973	1973	1976
Darryl Claude Zoller	1973	1973	1977
Rebecca Abts	1974	1974	1977
(1982 Journal, page 171, changed to Rebecca Abts Wright)			
Linda Jane Coveleskie	1974	1974	1977
Mark Alan Derby	1974	1974	1977
Douglas Earl Fox	1974	1974	1978
Diana Leigh Hynson	1974	1974	1978
Jeffrey Wendover Jones	1974	1974	1977
Helen Steiner Smith	1974	1974	1976
Anne Ross Stewart	1974	1974	1976
Lynn Dean Cairns	1975	1975	1977
George Glover Earle, Jr.	1975	1975	1977
Pamela J. Holliman	1975	1975	1984
Earl Edward Mason	1975	1975	1978
Richard Jack Mortimore	1975	1975	1978
Edward Allen Stewart	1975	1975	1978
Carol Sue Cosens Yocum	Transfer 1975	1973	1976
Nancy Susan W. Nedwell	1975	1975	1978
Roland Myers Brown, III	1976	1976	1978
Robert Dennis Carter	1976	1976	1978

	Received On Probation	Ordained Deacon	Elder
Victor Olatunde Johnson	1976	1976	1978
Jeanne Williamson Klauda	1976	1976	1980
Eugene William Matthews	1976	1976	1979
Howard Edgar Moore	1976	1976	1979
Albert Moser, Jr.	1976	1976	1978
Harold William Watson	1976	—	1976
Mamie Alethia Williams	1976	1976	1979
(1988 Journal, page 192, changed to Mamie Alethia Williams-Munjoma)			
(1992 Journal, page 46, changed to Mamie Alethia Williams)			
Harold Bell Wright, II	1976	1976	1978
Dennis Edward Yocum	Transfer 1976	1973	1977
JoAnne Alexander	1977	1977	1981
Mary Ellen Huzzard	1977	1977	1979
Calvin David Jones	Transfer 1977		1969
Ronald Ray Kurtz	1977	1977	1980
Ruth Custer Ross	1977	1977	1979
Walter Shropshire, Jr.	1977	1977	1992
Carolyn Ruth Swift	1977	1977	1980
Alva Daniel Tice	1977	1977	1979
Nancy Jarrell Webb	1977	1977	1979
Dong Yeok Cho	1978	—	1978
(1983 Journal, page 179, changed to David Dong Cho)			
Robert Thomas Clipp	1978	1978	1980
Mary Jane Coleman	1978	1978	1981
David Scott Cooney	1978	1978	1981
Howard Ronald Ellis	1978	1978	1981
William Allan Herche, Jr.	1978	1978	1982
Darcy Ruth Hunt	1978	1978	1981
Linda Ann Jacobus	1978	1978	1981
Michael Clifford	1978	1978	1981
Bruce Appelgate Jones	1978	1978	1981
Robert Albert McCullough, Jr.	1978	1978	1985
(1983 Journal, page 179, changed to Robert Albert Dixon McCullough)			
Walter Edward Middlebrooks	1978	1978	1981
Linda Katherine Moore	1978	1978	1981
Colin Anthony Phillips	1978	1978	1980
David Eugene Thayer	1978	1978	1980
Bruce Carl Thompson	1978	1978	1981
Herbert Wesley Watson, Jr.	1978	1978	1980
Charles Edward Wolfe	1978	—	1978
Jean Sutliff Young	1978	1978	1981
Mark Condron Young	1978	1978	1982
Kay Francis Albury	1979	1979	1981
(1981 Journal, page 170, changed to Kay Francis Albury-Smith)			
(1994 Journal, page 204, changed to Kay Albury)			
(2003 Journal, page 357, changed to Kay F. Albury-Pierce)			
(2007 Journal, page 360 changed to Kay F. Albury)			
Rebecca Jane Bentzinger	1979	1979	1987
Terri Rae Chattin	1979	1979	1981

	Received On Probation	Ordained	
		Deacon	Elder
Sally Jo Day	1979	1979	1993
Donna Marie Hennessey (1996 Journal, changed to Donna M. Hennessey Bennett)	1979	1979	1981
Barry Ellsworth Hidey	1979	1979	1981
Diana Louise Ley	1979	1979	1981
Conrad Oscar Link	1979	1979	1981
Elsie May McKenney (2007 Journal, page 360 changed to Elsie May McKenney Gladding)	1979	1979	1981
Linda Carole Silbaugh	1979	1979	1981
Gerald Edgar Stone	1979	1979	1981
Mark Robert Waddell	1979	1979	1981
Gregory Stephen Brown	1980	1980	1983
Henry Granville Butler, Jr.	1980	1980	1982
Clark Duncan Carr	1980	1980	1982
Robert Edward Cook	1980	1980	1983
Claire Lynn Fiedler	1980	1980	1982
Miriam Hope Jackson	1980	1980	1983
Ruth Ann Miller (2004 Journal, page 354, changed to Ruth Ann Ward)	1980	1980	1985
Willie Mae Parker	1980	1980	1982
Deborah Lynn Scott	1980	1980	1987
Gaye Shires Smith	1980	1980	1982
John Chester Warren	1980	1980	1982
Richard Edward Whale (1982 Journal, page 171, changed to Richard Edward Brown-Whale)	1980	1980	1982
Marion Monroe Wright, Jr.	1980	—	1981
Thomas Edward Young, Jr.	1980	1980	1983
Susan Ray Beehler	1981	1981	1984
Eugene Dwight Byrne	1981	1981	1983
Bruce William Chapman	1981	1981	1983
Margaret Eleanor Clemons	1981	1981	1984
Richard Barkley Craig	1981	1981	1984
Timothy Dissmeyer	1981	1981	1983
William Thomas Green	1981	1981	1985
Theodore Daniel Higby	1981	1981	1984
Christopher Todd Holmes	1981	1981	1984
Mark Alan Lancaster	1981	1981	1985
Douglas McArthur Logan	1981	1981	1984
Ramon Ernest McDonald, II	1981	1981	1984
Craig Alan McLaughlin	1981	1981	1984
Jeffrey Vaughn Odom	1981	1981	1984
John William Rudisill, Jr.	1981	1981	1986
David Alvin Shank	1981	1981	1983
Marianne Kay Sickles (2001 Journal, page 348, changed to Marianne Sickles Seabrease) (2005 Journal, page 361, changed to Marianne Sickles Grabowski)	1981	1981	1985
Diane Arthur Wagner (1993 Journal, page 155, changed to Diane A. W. Crider)	1981	1981	1984
Ronald Lee Ward	1981	1981	1983

	Received On Probation	Ordained Deacon	Elder
Alfreda Lynette Wiggins	1981	1981	1985
Gayle Elizabeth Annis	1982	1982	1985
(1997 Journal, page 336, changed to Gayle E. Annis-Forder)			
Kimberly Ann Brown-Whale	1982	—	1984f
George Franklin DeFord	1982	1982	1988
Michael Pierre Fauconnet	1982	1982	1986
Arthur Dan Gleckler	1982	1962	1984
Jesse Ephraim Mayes	1982	1982	1987
Curtis Lamar Mitchell	1982	1982	1985
Paul Alexander Papp	1982	1982	1986
Conrad DeLante Parker	1982	1982	1985
Annie Vee Perry-Daniel	1982	1982	1985
(1999 Journal, page 349, changed to Anne Perry)			
Philip Ray Roberson	1982	1982	1988
Janet Lee Todd	1982	1982	1986
(1984 Journal, page 176, changed to Janet Lee Todd Becker)			
Arlester Brown	Transfer 1982	—	1983
Carmen Rae Collette	1983	1983	1986
Marian Elizabeth Dunmore	1983	1983	1986
Constance Alwine Fitzkee	1983	1983	1986
(1995 Journal, page 242, changed to Constance A. Paulson)			
Norman Anthony Handy, Sr.	1983	1983	1987
(2002 Journal, page 350, changed to Kwame Osayaba Abayomi)			
Douglas James Hays	1983	1983	1985
Esther Marie Holimon	1983	1983	1986
Gary Lee James	1983	1983	1986
(1985 Journal, page 182, changed to Gary Lee Sheffield-James)			
Hea Sun Kim	1983	1983	1985
Ann Russell Laprade	1983	1983	1985
Lloyd Baxter McCanna	1983	1983	1986
Roderick Joseph Miller	1983	1983	1985
Mark Carroll Mooney	1983	1983	1986
Mary Brown-Oliver	1983	1983	1985
(1984 Journal, page 176, changed to Mary Brown Oliver)			
Randy Wayne Pumphrey	1983	1983	1989
Sheldon Monroe Reese	1983	1983	1986
Victor Emmanuel Sawyer	1983	1983	1987
Kim Kathleen Capps Sickels	1983	1983	1986
(1984 Journal, page 176, changed to Kim Kathleen Capps)			
Gladys Clare Sloane	1983	1983	1986
John William Taugher	1983	1983	1990
David Northrop Wentz	1983	1983	1988
John Richard Yost	1983	1983	1990
Ira Bruce Barr, Jr.	1984	1984	1989
Laura Suzanne Blauvelt	1984	1984	1987
(1987 Journal, page 183, changed to Laura Suzanne Blauvelt Easto)			
Kiyul Chung	1984	1984	1989
Jerry Mark Cline	1984	1984	1988

	Received On Probation	Ordained	
		Deacon	Elder
Steven Ted Cochran	1984	1984	1988
Gerald Owens Grace	1984	1984	1988
Charles LaBre Harrell	1984	1984	1992
Charlotte Ann Hendee	1984	1984	1988
Dennis Edward Jackman	1984	1984	1989
Neva Hartman Leatherwood	1984	1984	1987
Ernest Derwin Lyles	1984	1984	1987
Kristina Peterson-Synan	1984	1973	1987
(1986 Journal, page 175, changed to Kristina Peterson)			
Charles Albert Proctor	1984	1984	1992
Roberta Anne Jacksteit Scoville	1984	1984	1988
Diane Elinor Summerhill	1984	1984	1989
Deborah Tate	1984	1984	1992
Sandra Sue Whitt Taylor	1984	1984	1988
Jeremiah Galloway Williams	1984	1984	1988
Robert Scott Barton	1985	1985	1989
Gregory A. Coates	1985	1985	1989
Terri Susan Cofield	1985	1985	1988
Ronald Foster	1985	1985	1988
Carlee Louise Hallman	1985	1985	1987
Mildred Constance Costello Martin	1985	1975	1987
Stacey Eileen Fischer Nickerson	1985	1985	1989
Fritz Outlaw	1985	1985	1990
Hallie Lawson Reeves	1985	—	1989
Barbara Jean Corpening Sands	1985	1985	1989
Eddie Smith	1985	1985	1988
Laura Lee Cock Wilson	1985	1985	1989
(2008 Journal, page 399, changed to Laura Lee Morgan)			
Phillip Ray Ayers	1986	1986	1994
John Patrick Baker	1986	1986	1990
Robert William Barnes, Jr.	1986	1986	1988
Arlene Rose Carr	1986	1986	1988
Tunde Ekundayo Othniel Davies	1986	1986	1988
Susan Elizabeth Facht Duchesneau	1986	1986	1990
Victor Emmanuel Harner	1986	1986	1989
Bernard Francis Hillenbrand	1986	1986	1991
Kathleen Harriet Kohl	1986	1986	1988
Vivian Margaret Crouse McCarthy	1986	1986	1989
Kenneth Allen McDonald	1986	1986	1989
Charles Arthur Parker	1986	1986	1991
Charles Alvin Simms	1986	1986	1991
Dorothea Joanne Belt Stroman	1986	1986	1988
James Edward Swecker	1986	1986	1988
Patricia Ann Pride	1986	—	1990
Obie Wright, Jr.	1986	—	1988E
Robert Garrahan Brennan, Jr.	1987	1987	1989
Karen Nordlof Gould	1987	1987	1989
Gerard Americus Green, Jr.	1987	1987	1990

	Received On Probation	Ordained Deacon	Elder
Karin Christine Wagner Hammond (1992 Journal, page 64, changed to Karin Christine Wagner Walker)	1987	1987	1990
Stephen Lee Larsen	1987	1987	1990
Mary Sheila McCurdy-Dunbar (1988 Journal, page 192, changed to Mary Sheila McCurdy)	1987	1987	1990
Norman James Obenshain	1987	1987	1990
James Edgar Skillington, III	1987	1987	1994
Constance Clarice Smith	1987	1987	1992
John Thomas Smith	1987	1987	1990
LaReesa Celestine Smith (2008 Journal, page 399, changed to LaReesa Smith-Horn)	1987	1987	1989
Mark Dwayne Venson	1987	1987	1990
Kathryn Lynn Tarwater (2001 Journal, page 348, changed to Kathryn T. Woodrow)	1987	1987	1991
Catherine Anne Yarbrough	1987	1987	1989
John Roger Brown	Transfer 1988	1981	1985
Joan Eileen Carter (1992 Journal, changed to Joan Eileen Carter-Rimbach)	1988	1988	1992
Margaret Hundley Click	1988	1988	1991
Chi Bon Jang	Transfer 1988		
Mary Roberts	Transfer 1988	—	1990
Philip Douglas Tocknell	1988	1988	1991
Chris Andrew Wood	1988	1988	1991
William D. Aldridge, Jr.	Transfer 1989	1983	1991
Glen Lyle Arnold	1989	1989	1991
Ann Elizabeth Gordon (2007 Journal, page 360, changed to Drew Phoenix)	1989	1989	1991
James David Hainley	1989	1989	1991
Margaret Wood Hodges	1989	1989	1991
Alta Groves Jewell	1989	1989	1991
Burton L. Mack	1989	1989	1991
Yolanda Pupo-Ortiz	Transfer 1989	1983	1985
Victoria Jane Starnes	1989	1989	1992
Michael Patrick Szpak	1989	1989	1992
Clifford Carlson Webner	1989	1989	1991
Cheryl Barbara Anderson	1990	1990	1992
Kevin Michael Baker	1990	1990	1993
Kathleen Frances Cheyney	1990	1990	
Clarence Davis	1990	1990	1993
Leon Kess	Transfer 1990	—	1993£
Susan C. Marseilles	1990	1990	1992
Diane Louise Rainey	1990	1990	1992
Clayton Eugene Rhodes	1990	1990	1992
Moses Sangha (2001 Journal, page 348, changed to Moses S. Sangha)	Transfer 1990	—	1992£
Evan DeZelle Young	1990	1990	1992
Ann Roxine Vincent (1993 Journal, page 155, changed to Ann Vincent Atkins)	1991	1991	1994

	Received On Probation	Ordained Deacon	Elder
Sharon Bourgeois	Transfer 1991	1983	1987
Eva Lee Clark	1991	1991	1993
Ronald Lee Collier, Sr.	1991	1991	1993
Mary Ward Conaway	1991	1991	1998
Iris Wavelen Farabee (1997 Journal, page 336, changed to Iris Farabee-Lewis)	1991	1991	1993
Elizabeth Lou Halsey	1991	1991	1994
Mae Etta Harrison	1991	1991	1993
Richard Harold Jewell	1991	1991	1994
Paul Kim	Transfer 1991	1968	1973£
Seung Woo Lee	Transfer 1991	—	1978£
Melissa Ann McDade	1991	1991	1994
Sang Kook Ro	Transfer 1991	—	1975£
Susan Alston Spears	Transfer 1991	—	1993£
Stephen Andrew Tillett, I	1991	1991	1994
Terrance Lee Thrasher	Transfer 1991	—	1993£
Vera Mitchell Traore (1993 Journal, page 155, changed to Vera Mitchell Baskerville) (2003 Journal, page 357, changed to Vera Mitchell)	1991	1991	1993
William Wan (1994 Journal, page 204, changed to William K. Wan)	Transfer 1991		1991£
Pauline Viola Ridgely Wilkins	1991	1991	1994
Amy Sarah Yurgealitis (1996 Journal, page 243, changed to Amy Sarah Lewis) (2014 Journal, changed to Amy Sarah Lewis-Rill)	1991	1991	1993
Joseph F. Whalen, Jr.	Transfer 1991		1979
Stan Glenn Cardwell	1992	1992	1996
Shirley Rice Carrington	1992	1992	1994
Karen Michelle Davis	1992	1992	1995
Sandra Marie Sullivan Greene (2008 Journal, page 399 changed to Sandra Marie Greene)	1992	1992	1999
Charles Anthony Hunt	1992	1992	1995
Hattie Sanders Jackson	Transfer 1992		1994
Kyung-Lim Shin Lee (1999 Journal, page 349, changed to KyungLim Shin Lee)	Transfer 1992	1988	1990
Donna Martin	Transfer 1992	1967	1986
Lewis Newton McDonald	Transfer 1992		1994£
Daniel L. Montague	Transfer 1992	1991#	1997
HiRho Yoon Park	Transfer 1992	1992	1993
JungWoo Park	Transfer 1992	1992	1995
Mary Jo Sims-Baden (2001 Journal, page 348, changed to Mary Jo Sims)	1992	1992	1995
Mark Louis Smiley	Transfer 1992	1982	1986
Beverly Craig Stang	1992	1992	1995
Douglas M. Strong	Transfer 1992	1979	1986
Mary Kay Totty-Kublawi (2003 Journal, page 357, changed to Mary Kay Totty)	Transfer 1992	1989	1991
Rebecca Jane Vardiman	1992	1992	1995

	Received On Probation	Ordained	
		Deacon	Elder
Robert T. Wellman	Transfer 1992	1976	1980
Timothy West	1992	1992	1994
John Mengel Wunderlich, III	1992	1992	1994
Carl Zinn	Transfer 1992	1994	
Harold Preston Atkins	1993	1993	1998
Laurence Konmla Bropleh	1993	1993	1996
Robert Lee Conway	1993	1993	1995
Andrew James Cooney	1993	1993	1995
Joseph Wayne Daniels	Transfer 1993	1993#	1995
Peter Leland DeGroote	1993	1993	1996
Geri Dee-Ann Dixon	1993	1993	1997
Kenneth Joseph Fizer	1993	1993	1996
Lauren Heather Lay	1993	1993	1997
Denise Henrietta Norfleet	1993	1993	1998
(2007, changed to Denise Norfleet-Walker)			
Samson Yebuah Nortey	1993	1993	1995
Donald Matthew Poole	1993	1993	1995
John David Roberts	1993	1993	1996
Theresa Annette Robinson	1993	1993	1996
Saroj Sabitha Sangha	1993	1993	1996
Kenneth William Walker	1993	1993	1996
William Garrett Brown	1994	1994	1998
Anthony Theodore Carr	1994	1994	1998
James Maxwell Greenfield	1994	1994	1999
Douglas Bruce Hoffman	1994	1994	1998
Brian Wade Jackson	1994	1994	2000
John Thomas Jennings, Jr.	1994	1994	1998
Hattie Jean Johnson-Holmes	1994	1994	2001
Evelyn Hill Manson	1994	1994	1997
Mary Marcia Mayor	1994	1994	1998
John William Nupp	1994	1994	1997
Ann Miller Parker	1994	1994	2000
(2008, changed to Ann Parker Offer)			
Laura Lynn Schultz	1994	1994	1997
Robert Earl Slade	1994	1994	2003
Mary Gebe Stevens	1994	1994	1997
Robert Early Walker	1994	1994	2000
Byron Edward Brought	1995	1995	1998
William Richard Harden	1995	1995	1998
Joye Faith Jones	1995	1995	1998
Diedra Hanner Kriewald	Transfer 1995	1978	1980
James Martin Lucas, Jr.	1995	1995	1998
James David Nenninger	Transfer 1995	1968	1970
Bernadette Marie Ross (former AM)	1995	1995	2005
David Wayne Simpson	1995	1993	1997
Ernest William Paul Thayil	1995	1995#	1999
Douglas Dean Tzan	1995	1995	1998
Stephanie Elizabeth Vader	1995	1995	1999

	Received On Probation	Ordained Deacon	Elder
Maceo Merton Williams	Transfer 1995	1986	1990
Carletta Davoria Allen	1996	1996	2002
Harry Collier Cole	1996	1996	1999
Diane Dixon-Proctor	Transfer 1996		1986£
Laurie Elizabeth Gates	1996	1996	1999
(2003 Journal, page 357, changed to Laurie Gates-Ward)			
Christopher Scott Gobrecht	1996	1996	1999
Donna Lynn Filbey Herritt	1996	1996	1999
(2010 Journal, page 336, changed to Donna Renn)			
Robert Henry Hunter, III	1996	1996	1999
Dellyne Ivy Russell	1996	1996	1999
(1998 Journal, page 348, changed to Dellyne I. Hinton)			
Joan Ilene Senyk	Transfer 1996	1994#	1999
Christopher Nassamba Serufusa	1996	1996	1999
Arthur Dicken Thomas, Jr.	Transfer 1996	1979#	1999
Lisa Marie Bandel	1997	1997	2000
(1999 Journal, page 349, changed to Lisa Marie Bandel-Sparks)			
Cynthia Bonita Belt	1997	1997	2000
Vernice Slade Carney	1997	1997	2002
Betty Preston Dunlop	1997	1997	2000
Lillian Hughes Rodgers Geib	1997	1997	2000
Linda Jean Glassbrook	1997	1997	2000
(2012 Journal, change to Linda J. Burnette)			
(2014 Journal, change to Linda J. Glassbrook)			
Cecil Conteem Gray	Transfer 1997		
Gertrude Madora Greene	1997	1997	
Katherine Ann Heflin	1997	1997	2000
Duane LeRoy Jensen	1997	1997	2000
Andrea Lynn Middleton	1997	1997	2000
(2001 Journal, page 348, changed to Andrea M. King)			
(2002 Journal, page 350, Andrea Middleton King preferred)			
James Martin Miller	Transfer 1997	1990	1994
Ianther Marie Mills	1997	1997	2000
Brindice Muñoz	Transfer 1997	1969	1971
Harold Joseph Recinos	Transfer 1997	1982	1984
Benjamin Kevin Smalls	1997	1997	2000
Dean Joel Snyder	Transfer 1997	1970	1972
Kirk Alan VanGilder	1997	1997	2000
William Henry Warehime, Jr.	1997	1997	2000
George Henry Weitzel, Jr.	1997	1997	2000
Jane Elizabeth Wood	1997	1997	2009
Valerie Ann Barnes	1998	1998	2004
Winifred Johnson Blagmond	1998	1998	2002
Glenda Gay Beach Condon	1998	1998	
Janet Terry Michalski Cornelius	1998	1998	2001
Janet Deitiker	1998	1998	2002
(2007 Journal, page 360 changed to Janet Deitiker Wilson)			
(2011 Journal, changed to Janet Deitiker)			

	Received On Probation	Ordained	
		Deacon	Elder
(2016 Journal, changed to Janet Deitiker Tracy)			
Judith Ann Emerson	1998	1998	2001
Mary Ellen Glorioso	1998	1998	2001
Susan Margaret Hallager	1998	1998	2001
(2014 Journal, change to Susan Margaret Brown)			
Carolyn Althea Hipkins	1998	1998	2001
Eric Wellington King, Sr.	1998	1998	2001
Harold DeSantis Lewis	Transfer 1998	1994	1996
Antoine Carlton Love	1998	1998	2001
Jacquelyn Ray Lowery McLellan	1998	1998	2001
Kenneth Percell Moore	1998	1998	2002
Kelly Steven Sparks	Transfer 1998	1972	1976
Gertie Thomas Williams	1998	1998	
Ann Parsons Adams	1999	1999	2002
Sandra Elizabeth Demby	1999	1999	2003
Charles Michael Henning	1999	1999	2002
Stephen Walter Humphrey, Jr.	1999	1999	2002
Elza May Hoffman Hurst	1999		1999
Travis Dean Knoll	1999	1999	2003
Yvonne Mercer-Staton	1999	1999	2002
Denise Marie Yepsen Millett	1999	1999	2002
Marilyn Cheryl Newhouse	1999	1999	2002
Amy Elizabeth Peed	Transfer 1999	1996	2000
(2004 Journal, page 354, changed to Amy Peed McCullough)			
Jeffrey Allen Paulson	1999	1999	2002
Malcolm Ronald Stranathan	1999	1999	2002
Mary Katherine Worrel	1999	1999	2002
Yong-Seok Yang	1999	1999	2006
(2003 Journal, page 357, changed to Jacob Yongseok Yang)			
(2004 Journal, page 354, changed to Jacob Yongseok Young)			
Paul Benjamin	Transfer 2000		1998
James A. Bishop	Transfer 2000		1994
Susan Elizabeth Boehl	2000	2000	2003
Malcolm Larry Frazier	2000	2000	2003
Samuel Holdbrook-Smith	2000	2000	2003
Loretta Ewell Johnson	2000	2000	2003
Patricia Louise Sebring	2000	2000	2003
Ann Travis Strickler	2000	2000	2003
Wendy Shenk-Evans	Transfer 2000	1997	1999
Scott Dale Shumaker	2000	2000	2003
Mark Robert Teasdale	2000	2000	2003
Laurie Pierce Tingley	Transfer 2000	2000	2006
Kenneth Steven Valentine	Transfer 2000	1975	1978
Helen Stark Armiger	2001		2004
Donald Atkinson	2001		
Michael Wilson Bennett	2001		2004
William Edward Butler	2001	2001	2004
Vicki Lane Setzer Curry	2001	2001	2004

	Received On Probation	Ordained	
		Deacon	Elder
Patricia Craig Dols	2001	2001	2004
Timothy Andrew Dowell	2001		2004
Ginger Elise Gaines-Cirelli	2001	2001	2004
Hosea Lee Hodges	2001	2001	2005
Patricia Delores Johnson	2001	2001	2007
Christopher David Owens	2001		2004
Stephen Ralph Ricketts	2001		2004
Rodney Thomas Smothers	Transfer 2001	1981	1984
Joseph Whalen	Transfer 2001		1979
Daniel Lewis Wright	2001		2004
Wendy Susan Young	2001		2004
(2003 Journal, page 357, changed to Wendy Susan Cordova)			
Maria Andita H. Barcelo	2002	2002	2005
Gail Lynn Button	2002	2002	2005
Joseph Anthony Conte	2002	2002	2005
Kara Suzanna Cooper	2002		
Vicki Michael Dotterer	2002	2002	2008
Lori Marie Hoffman	2002	2002	2005
(2004 Journal, page 354, changed to Lori Hoffman Hays)			
Byung-June Hwang	2002		
Curtis Dean King	2002	2002	2006
Pamela Jean Marsh	2002	2002	2005
Sue Ellen Shorb-Sterling	2002	2002	2005
Eliezer Valentin-Castanon	Transfer 2002	1989	1993
Rudolph Monsio Bropleh	2003	2003	2006
Rachel Anne Cornwell	2003	2003	2006
David John Deans	2003	2003	2006
Bryan Keith Fleet	2003	2003	2009
Linda Williams Healy	2003		
Isaac Mapipi Mawokomatanda	Transfer 2003		
Eloise Montgomery Newman	2003	2003	
DaeHwa Park	2003	2003	2006
Randall Scott Reid	2003	2003	2006
Elizabeth Jane Richards	2003	2003	2006
(2003 Journal, page 357, changed to Elizabeth Richards Leger)			
(2010 Journal, page 336, changed to Elizabeth Jane Richards)			
Mark Andrew Schaefer	2003	2003	2006
Jean Ellyn Jewett Weller	2003		
Perry Lynn Williams	Transfer 2003		2005
Stacey Cole Wilson	2003	2003	2006
Miguel Angel Balderas	2004		2007
Kimberly Hall	2004		2008
Barbara JoAnne Jessup	2004		2007
Shari Michelle McCourt	2004		2013
Carol Leydig Pazdersky	2004		2007
Melissa Corrine Hamill Rudolph	2004		2007
Robert Kenneth Schneider	2004		2008
Corey Scott Sharpe	2004		2007

	Received On Probation	Ordained Deacon	Elder
Jennifer Kay Smith	2004		2007
Judy Smith Young	2004		2012
Kenneth Blake Hawes	Transfer 2004	1994	1997
Michael A. H. McKinney	Transfer 2004	1987	1991
Sarah Marie Andrews	2005		2008
John McKinley Blanchard, Jr.	2005		2008
Jennifer Lynn Brown (2009 Journal, page 400, changed to Jennifer Brown Kokoski)	2005		Discontinued
Wayne Wangsik Chung	2005		2008
David Alan Coakley	2005		2009
Curtis Christian Ehr Gott	2005		2012
Richard David Hall	2005		2008
Rebecca Kathleen Iannicelli	2005		2008
Jacqueline Jones-Smith	2005		2008
Olexiy Karakcheyev	2005		2008
Viktoriya Karakcheyeva	2005		2008
Sonia Lynette King	2005		2008
Janice Elizabeth Leith	2005		2012
William Clifford Maisch	2005		2008
Wade Alexander Martin	2005		2008
Saundra Elizabeth Rector	2005		2009
Adam Benedict Snell	2005		2008
Kathy Jean Spitzer	2005		2008
Timothy Brian Warner	2005		2008
Kendrick Demond Weaver	2005		2008
Michael Walter Armstrong (transfer American Baptist)	2005		2006
Lena Marie Dennis (transfer Natl. Baptist Church)	2005		2002
Jason Lawrence Robinson	Transfer 2005	2000	2002f
Herbert Alexander Brisbon III	2006		2009
Marian Sams Crane	2006		2009
EunJoung Joo	2006		2009
Faith Fairchild Lewis	2006		2009
Alhassan Kayinde Caliph Macaulay	2006		2009
Brenda Joyce Mack	2006		2010
Glen Travis Strickler	2006		2010
Ingrid Yee-Ying Wang	2006		2009
Linda Allport Warehime	2006		2009
Patricia Allen	2007		2011
Christopher Michael Bishop	2007		2010
Kathryn Jane Posey Bishop	2007		2010
Jennifer Dawn Cannon	2007		2010
Glenn Anthony Capacchione	2007		
Jerry Leslie Lowans	2007		2010
Cynthia Michelle Moore-Valentine (2010 Journal, page 336, change to Cynthia Michelle Moore)	2007		2010
James Winchester Ridout	2007		Discontinued
Walter Lee Beaudwin	2008		2012
Marianne Theresa Brown	2008		2013

	Received On Probation	Ordained Deacon Elder
(2014 Journal, change to Marianne T. Christofferson)		
Lory Adele Cantin	2008	Discontinued
Jalene Cynthia Chase	2008	2012
(2010 Journal, page 336, change to Jalene Cynthia Chase-Sands)		
John Hayward Dean	2008	Discontinued
Sarah Babylon Dorrance	2008	2011
Jennifer Lynn Fenner	2008	2011
David Paul Graves	2008	2011
Ek Ching Hii	2008	2012
Jennifer Ann Karsner	2008	2011
John Bentley Rudolph	2008	2011
Robert Eric Snyder	2008	2011
Donna Claycomb-Sokol	Transfer 2008	2003
Sherrin Marshall	Transfer 2008	2002
Kate Suttle Murphey	Transfer 2008	2009
David Myers	Transfer 2008	1974
Bryant Melvin Oskvig	Transfer 2008	2004
Lee Brewer	Transfer 2009	
Cynthia Burkert	Transfer 2009	2003
Mary Kathryn Kanahan	2009	2013
Daniel Mejia	Transfer 2009	2004
Frankie Allen Revell	2009	2012
Kirkland Reynolds	2009	2012
Marlon Brooks Tilghman	2009	2012
Paul Wesley Johnson	2010	2014
Jason Jordon-Griffin	2010	2014
Martha Pruett Meredith	2010	2013
Edgardo Rivera	Transfer 2010	2005
Elizabeth Amanda Sayers	2010	2013
Harry E. Smith, Jr.	2010	2013
Jennifer Lyn Stallings	2010	2013
(2014 Journal, change to Jennifer L. Eschliman)		
Alicia Loar Vanisko	2010	2013
William Thomas Chaney, Jr.	Transfer 2010	2010£
Kathy Lynn Altman	2011	2015
Bernadette Althea Armwood	2011	2016
Michael Ryan Beiber	2011	2014
Emily Claire Berkowitz	2011	2014
Cynthia Marie Caldwell	2011	2015
Kecia Ford	2011	
Kelly Linette Grimes	2011	2014
Lisa Ann Jordan	2011	2016
(2017 Journal, change to Lisa Jordan Werkis)		
Linda Ann Walkins Motter	2011	2014
Bonnie Elisabeth Scott	2011	2014
David Christopher Shank	2011	Discontinued
Jason Nathaniel Shank	2011	2014
James Allen Sherrod	2011	

	Received As Provisional	Ordained Deacon Elder
Theresa Thames	2011	2016
Sheridan Barclift Allmond	2012	2015
Adam Briddell	2012	2016
Alice Ford	Transfer 2012	2007
Andrew Scott Greenwood	2012	2015
Nicole Leigh Christopher (2013 Journal, changed to Nicole Leigh Christopher Houston)	Transfer 2012	2011
Elizabeth H. Jackson	2012	2015
James Kevin Johnson	2012	2016
Tiffany Renee Kromer (2016 Journal, changed to Tiffany Renee Patterson)	2012	2016
Bonnie J. McCubbin	2012	2016
Sandra Lee Phillips	2012	
Twanda E. Prioleau	2012	2016
Wendy Ruth van Vliet	2012	2016
Dana L. Werts	2012	2015
Heath E. Wilson	2012	
George L. Winkfield	2012	2015
J.T. Blake	Transfer 2013	2010
Martin Brooks	Transfer 2013	2010
Nicholas Bufano	2013	
Michael Bynum	2013	2016
Michelle H. Chaney (transfer African Methodist Episcopal)	2013	2000
Frances Dailey	Transfer 2013	1993
James DeMent	Transfer 2013	2006
Wanda B. Duckett (transfer African Methodist Episcopal)	2013	2010
Angela Flanagan	2013	2016
Katie Grover	2013	2016
Joseph P. Heath (2017 Journal, changed to Joseph P. Heath-Mason)	2013	
YuJung Hwang	2013	2017
Mark Johnson	Transfer 2013	1995
Sandra Johnson	Transfer 2013	2002
Robert Edward Kells, Jr.	2013	2017
Timothy Kromer	2013	Discontinued
Michael Leedom	Transfer 2013	
Beth Ludlum	2013	2016
Fay Lundin	Transfer 2013	1996
Maidstone Mulenga	Transfer 2013	
Dae Sung Park	2013	2016
Katharine Schechter Saari	2013	
Yo-Seop Shin (transfer Korean Methodist)	2013	1993
Shannon Sullivan	2013	2016
Braulio Torres	2013	2016
Marvin Wamble	2013	2016
Jennifer Webber	2013	2016
Daryl Lamar Williams (transfer African Methodist Epis.)	2013	2001
Linda Yarrow	2013	

	Received As Provisional	Ordained Deacon	Elder
Doratha Yunger	2013		2016
Myung-Ha Baek	2014		2017
Laura Markle Downton	2014		
Mark Christopher Gorman	2014		2017
Cary James, Jr. (transfer African Methodist Epis.)	2014		
Selena Marie Johnson	2014		2017
Dana Maurice Jones	2014		
Gladman Kapfumvuti	Transfer 2014		
Alisa Lasater	Transfer 2014		
Brenda Lee Lewis	2014		
Solomon Lloyd	Transfer 2014		
Claire Matheny	Transfer 2014		
John McCauley	Transfer 2014		
James David McSavaney	2014		
Ginger Ray Medley	2014		2017
Kara June Scroggins	2014		2017
Reginald Tarpley	2014		
Ronald Triplett	2014		
Kevin Wright (transfer Wesleyan)	2014		2015
Erik Alsgaard	Transfer 2015	1986	1988
Giovanni Arroyo	2015		
Andre' Briscoe, Jr.	2015		
LaDelle Brooks			2015 £
Michael Cantley	2015		
Johnsie Cogman	Transfer		2015
Sherri Comer-Cox	2015		
Lemuel Dominguez	2015		
Kyle Durbin	2015		
Elizabeth LeMaster	2015		
Laura Norvell	2015		
Michael Parker II	2015		
Yvonne Penn	Transfer 2015		
F. Douglas Powe	Transfer 2015		2013
Leonardo Rodriguez			2015 £
Jessica Statesman	2015		
(2017 Journal, changed to Jessica Statesman Hayden)			
Dawn Stewart	2015		
Carissa Surber	2015		
Beth Anne Williams	2015		
(2016 Journal, change to Beth Anne Hutton)			
Meredith Wilkins-Arnold	Transfer		2015
Sherri E. Wood-Powe			2015 £
Patricia Abell	2016		
Lillian Boyd	2016		
Alexis Brown	2016		
R. Lorraine Brown	2016		
Sandra Hetz Burchell	2016		
Mark Groover	2016		

	Received As Provisional	Ordained Deacon Elder
Brenda McIlwain	2016	
Taysie Phillips	2016	
Iranice Reddix	2016	
Daniel James Breidenbaugh	2017	
Alison Thomas DeLeo	2017	
Walter Daniel Jackson, III	2017	
Heerak Kim	2017	
Tommy Maurice Murray	2017	
Kathleen O'Hern	2017	
Heather Jean Olson	2017	
Monica Elizabeth Raines	2017	
Evelyn Rivera	2017	
William Glenn Thomas		readmitted 2017

Chronological Roll of Associate Members

	Received On Probation/ As Provisional	Ordained Deacon	Elder
Ernest Francis Johnson	1969	1948	1950
Lloyd Charles McClarren	1969	1968	1968
Maurice Sumner Moore	1969	1966	
William Henry Peters	1969	1961	1964
Milton Walter Benny, Jr.	1971	1969	
Glenn Howard Hickman	1971	1969	
Francis Blaine Rinker	1973	1970	
Harold W. Malone	1977	1972	
Kenneth L. Jackson	1979		
Orlando F. Kibbe	1981		
Lewis Irvin Keene	1984	1984	
James Houston Farmer	1988	1988	
Lloyd Elmer Marcus	1988	1988	
Laverne Maxine Clipper Thomas	1988	1988	
(2002 Journal, page 350, changed to Laverne Maxine Clipper-Thomas)			
Guy H. Johnson	1989	1989	
Alfred E. Statesman	1990		
Dennis E. Dorsch	1990	1990	
Lewis Keene	1991	1991	
William Jack Bussard, Jr.	1993	1993	
Harry Lewis Burchell, Jr.	1995	1995	
John Francis Paul Footen	1995	1995	
Roberta Carter Matthews	1995	1995	
JoeAnn Turner Harrod	1997	1997	
Oliver Jennings, Sr.	1997	1997	
Jane Elizabeth Wood	1997	1997	
James W. Diggs	1999	1999	
Bonnie Bell MacCallum Campbell	2000	2000	
Vivian Louise Jones	2001	2001	
Theodore Daniel Marsh, Jr.	2001	2001	
Charles Wayne Frum	2002	2002	
George Edward Hackey, Jr.	2007	2007	
Francess Waldren Stewart	2010		
Charles Joseph Shacochis, Jr.	2011		
Keith B. Schukraft	2012		

Chronological Roll of Deacons in Full Connection

	Received On Probation/As Provisional	Ordained
Richard Lee Buckingham	From Diaconal	1997
Kathleen Frances Cheyney	From PM	1997
Dorothy Davis Clark	From Diaconal	1997
Linda Lavon Wassam Coolbaugh	From Diaconal	1997
Lee Steer Ferrell	From Diaconal	1997
Robin Brent Johnson	From Diaconal	1997
Lynn Janet Porter Nulton	From Diaconal	1997
Chiew Len Teo Pang	From Diaconal	1997
(1999 Journal, page 349, changed to Chiewlen Teo)		
Margery Lynn Schammel	From Diaconal	1997
Patti Marye Smith	From Diaconal	1997
(2003 Journal, page 357, changed to Patti Smith Fenske)		
Andrea Titcomb	From Diaconal	1997
Neville Allison Hammer, III	Transfer 1998	1997
Sharon Leinert Mills	From PM	1998
Stella Sofia Austin Tay	From Diaconal	1998
Ruth Wilder Bell	From Diaconal	1999
Judith LeeAnn Brown Birch	From Diaconal	1999
Martha Jane Knobel Maxham	From Diaconal	1999
Barbara Vivian Suffecool	From Diaconal	1999
Jacquelyn Brown Thorpe	From Diaconal	1999
Arthuree Rosemille McLaughlin Wright	From Diaconal	1999
Konni Marquart Brantner	From Diaconal	2000
Mary Elizabeth Edmond Dennis	2000	2003
Susan Beth Carns	From Diaconal	2001
Limja Huh Gim	2003	2006
Marjorie Ellen Taylor	2003	
John William Bennett	2004	2007
Doris Elaine Warrell	2004	2007
Janet Louise Craswell	2005	2008
Karen Renee Weaver	2005	Discontinued
Amy Ellen Barron Duke	2006	2009
(2009 Journal, page 400, changed to Amy Ellen Duke-Benfield)		
Katherine Elizabeth Brown	2007	2012
Donald Joseph Hohne	2007	2011
William Creighton Jones, Jr.	2008	2011
David Showalter	2009	2012
Angela Maves	2009	2015
Joseph Andrew Love	2011	Discontinued
Samuel William Marullo	2011	2014
Julie Marie Wilson	2011	2016
Kathleen Grace Charters	2014	
Enger Muteteke	2015	
Leo Yates, Jr.	2015	
Kathy Barna	2016	
Martina Martin	2016	
Jennifer Lynn Kokoski	2017	

DAILY PROCEEDINGS

Clergy Executive Session

Marriott Wardman Park, Washington, DC

Wednesday, May 31, 2017 | 2 p.m.

Clergy gathered to the singing of “Thank You Lord” led by the Conference Choir, and then joined in singing “Lord, Listen to Your Children Praying.” Ephesians 4:1 was read by the Rev. Lemuel Dominquez and the Rev. Fay Lundin led the Call to Worship. This was followed by the Rev. Eunjoung Joo reading Ephesians 4:2a in Korean and the Rev. Alexis Brown leading the Opening Prayer. Rev. Dominquez read Ephesians 4:2b-3 and the assemblage then sang “Bind Us Together.” The Rev. Joo read Ephesians 4:4 in Korean and a Prayer for All People was led by Rev. Brown. The worship concluded with a spirited rendition of “O How I Love Jesus” and the Benediction by Rev. Lundin. At the conclusion of the worship, Bishop Easterling called upon the Rev. Kenneth Jones, the oldest living clergy member of the Conference, to pray.

Bishop Easterling requested the Board of Ordained ministry report from the Rev. C. Anthony Hunt, Chair of the Board of Ordained Ministry. He informed the Bishop that he had an enabling motion to put before the body, if it was in order. The Bishop confirmed that it was and the Rev. Hunt offered the Clergy Executive Session Organizing Motion. The motion was seconded. The motion passed.

The Rev. C. Anthony Hunt then presented the Board of Ordained Ministry’s narrative report that can be found in Section VI reports.

Bishop Easterling invited the Rev. Maidstone Mulenga to the podium to be acknowledged as the Council of Bishops new Director of Communications and to instruct those gathered in the use of the voting devices as well as to explain those eligible to vote. He explained that a blue dot was on the devices given to Full Clergy Members and yellow to those who were not Full Clergy Members. Laity devices were identified with a white dot. Only Full Clergy Member and Laity on the Board of Ordained Ministry are eligible to vote on character and quality of candidates. He also explained that only Lay and Full Members are allowed to vote on Constitutional Amendments.

The Bishop reminded the session that devices are assigned by name and to remember to turn them in when requested. She called on the Rev. Hunt to lead the answering of the Disciplinary Questions.

The Dean of the Cabinet, the Rev. JW Park, gave the Cabinet’s response to Disciplinary Question 17. Questions 18.a, b and c were approved.

The Rev. Terri Rae Chattin raised a point of information regarding certified candidate Tara C. Morrow. The Rev. C. Anthony Hunt explained that Morrow had received a letter from the Board of Ordained Ministry that her recommendation was being delayed. Following a concurring explanation by Bishop Easterling and further exchanges, the Rev. Terri Rae Chattin raised a Point of Order that Morrow’s name should be brought forward for a vote at the Executive Session and that what the Board of Ordained Ministry had done was to create a new category of ministry. She explained that under Conference Rules and Robert’s Rules, there needs to be a two-thirds vote for reconsideration. Hunt explained that recent Judicial Council decisions, of which they need time to explore the implications, led the Board of Ordained Ministry to decide to delay Morrow’s recommendation. She remains a certified candidate.

The Rev. Charles Parker requested a Rule of Law: “Paragraph 324.14 of the Book of Discipline reads, ‘Each candidate shall have been recommended in writing to the clergy session based on at least a three-fourths majority vote of the conference Board of Ordained Ministry.’ I would like to request a rule of law as to whether the Board was within its rights to

create a new category of candidates who are approved by the requisite three-fourths majority of the Board, but not brought forward for a vote of the clergy session.”

Bishop Easterling ruled on the question of law: “As I look at the paragraph that you have quoted, Paragraph 324 of the Book of Discipline, the word ‘shall’ is used that they are eligible for election on recommendation of the Board of Ordained Ministry. Tara Morrow is not included in the recommendation that the Board of Ordained Ministry brings to this 2017 Executive Session, therefore, there is no requirement for her to be voted on at this time.” She stated that copy of ruling will be forwarded to the Judicial Council as is appropriate.

The Bishop recognized the Rev. John Phillip Wogaman, who in a moment of Personal Privilege, stated he was approaching his 60th anniversary of his Elder’s ordination, and announced that he was turning in his clergy credentials. He said that his “heart breaks” for T.C. Morrow (a lesbian) and others like her “with gifts and graces for ordained ministry who have been excluded because of bad church law, applied legalistically and hurtfully.” Following his statement, Bishop Easterling repeatedly asked Wogaman to reconsider his decision. After “grievously” receiving his credentials, the Bishop called for a laying on of hands as she tearfully offered a prayer for the Rev. Wogaman. She called a ten-minute recess to allow time for those so moved to speak with Wogaman and to prepare to move forward. “I Surrender All” was sung during this time.

“Trust and Obey” was sung as the gathering music as the group reconvened. Bishop Easterling stated that the Parliamentarian advised her that it requires a one-third vote of the body for the Ruling of Law she made to be forwarded to the Judicial Council. Subsequently, it was confirmed that the Rev. Charles Parker was asking for an appeal of the Rule of Law to the Judicial Council and the one-fifth vote required by ¶2709.7 of the Book of Discipline was received to do so.

The Rev. C. Anthony Hunt continued the process of responding to the Disciplinary Questions. Questions 21.a, b, and c were approved. Questions 25 and 26.b were approved.

The Rev. Scott Shumaker presented the provisional candidates. Candidate for membership as Provisional Deacon (Question 28.a), Jennifer Kokoski, was approved. The following were approved as Provisional Elders (Question 28.b): Daniel Breidenbaugh, Alison DeLeo, Walter D. Jackson, III, Heerak Kim, Tommy M. Murray, Kathleen M. O’Hern, Heather Olson, Monica E. Raines, and Evelyn Rivera.

Point of Order: The Rev. Debbie Scott, stating that she did not want to interrupt or take away from the moment for the Provisional candidates, asked “Can we put Tara C. Morrow’s name forward under 28.a for this session?” Bishop Easterling responded that she believed she had ruled on that issue and that Morrow’s name would not be presented for this session.

The following were approved as Provisional Members from other Christian denominations (Question 31.a): Kecia Ford, Reginald Tarpley, and Ronald Triplett.

Full Deacon, the Rev. Al Hammer, presented the candidates elected as members in full connection (Question 32.a). The following were approved as a group for full membership and Ordination (Question 34.a): Myungha Baek, Mark Christopher Gorman, YuJung Hwang, Selena Marie Johnson, Robert Edward Kells, Jr., Ginger Ray Medley, and Kara June Scroggins. Hammer offered prayers for the group.

William G. Thomas was approved as a readmitted Full Member (Question 36). The Rev. Amanda McMurtrey, who was received by transfer from the Rocky Mountain Annual Conference (Question 38), was also approved. She and the Rev. Rodney Rydell Hudson, who transferred from other Methodist denominations (Question 39) and who had been hospitalized

the previous day, were recognized.

The voluntary discontinuance (Question 42.b) of Kathy Ann Barna was approved.

The name of the Rev. Adam Briddell was added to informational Question 49.

Five people listed in Question 50.a. were approved for voluntary leave of absence — four for personal leave and one for family leave. Eleven people were approved for grant of medical leave and their names appear in Question 52.

Board of Ordained Ministry Vice Chair, Amy McCullough, asked those retiring Members in Full Connection listed in Question 53 to stand as their names were read. They were recognized and approved for retirement by the body. McCullough offered a prayer for those retiring. Question 54 listing one associate member retiring passed.

Associate Members and Elders listed under Question 72.a were approved for less than full-time service. [After the vote, the Rev. Ianther Mills indicated that one of those on the list had served eight years and required three-fourths vote; the name was approved.

Question 76 lists Provisional and Full Elders who are appointed to Extension Ministries. Part c of the question requires a vote; the body approved those listed.

The report as corrected was later approved.

Bishop Easterling asked for thanks for the Board of Ordained Ministry and thanked the body for “bearing with one another in love” and disagreeing respectfully and in love. She expressed her pride in being bishop of the annual conference. The Rev. Rebecca Iannicelli offered a closing prayer.

Laity Session

Marriott Wardman Park, Washington, DC
Wednesday, May 31, 2017 | 2 p.m.

Baltimore-Washington Conference Lay Leader Delores Martin presided over a standing-room only crowd at the Laity Session on May 31.

Jodi Cataldo, Director of Laity in Leadership at Discipleship Ministries in Nashville, was the keynote speaker. Cataldo’s presentation clarified some of the new categories for lay service in The United Methodist Church. Her presentation outlined the roles, requirements and renewal requirements for those called to be Certified Lay Servants, Certified Lay Speakers and Certified Lay Ministers.

A Certified Lay Servant, Cataldo said, serves the local church or charge (and/or beyond) and provides program leadership, assistance and support; leads meetings for prayer, training, study and discussion; conducts, or assists in conducting, services of worship, preaches the Word, or gives addresses; provides congregational and community leadership and fosters caring ministries; assists in the distribution of the elements of Holy Communion; and teaches the Scriptures, doctrine, organization and ministries of the church.

A Certified Lay Speaker serves by preaching the Word when requested by the pastor, district superintendent, or committee on lay servant ministries in accordance and compliance with ¶341.1 of The Book of Discipline. The role of a certified lay speaker is a specific calling for the ministry of pulpit supply, she said.

Certified Lay Ministers serve as part of a ministry team with the supervision and support of a clergyperson. They conduct public worship, care for the congregation, develop new faith

communities, preach the Word, lead small groups and more.

Cataldo presented the core process of discipleship as H.O.P.E. – Hospitality (reaching out and receiving new people); Offering Christ (offering opportunities to make a commitment to Christ); Purpose (growing in faith through participation in the means of grace); and Engagement (helping transform the surrounding community).

Cataldo felt her call to be a lay missionary at 10 years of age, but knew “I never felt a call to be clergy.” At one point, she lifted high a bottle of yellow-colored water, which instantly turned bright green when she added a drop of blue coloring. “One drop transformed the whole,” she said. Cataldo noted the best way to make disciples is through our lives. “Even the smallest drops can transform the whole. So how do we transform our lives to be the drop,” she asked.

Martin then introduced Christine Latona, a BWC regional strategist for resourcing churches. Latona, who will move into the role of Director of Connectional Ministries July 1, stressed that it is a priority for Bishop Easterling to elevate clergy-lay partnerships in discipleship-making. The bishop is working hand-in-hand with Martin in the ministry of the Conference

One of the key areas of ministry in the coming quadrennia will be advancing the Northeastern Jurisdiction’s Call to Acton for Racial Justice and Reconciliation. This initiative is calling Northeastern Jurisdictional conferences to face implicit biases: when someone consciously rejects stereotypes and supports anti-discrimination efforts, but also holds negative associations in his/her mind unconsciously, Latona said.

In this way, people literally do not know they have racial prejudices. BWC members will be encouraged to take the Implicit Attitude Test “to encourage people to do the deep work,” Latona said. The test may be taken at www.bwcumc.org/ministers/call-to-action-on-racial-justice.

Latona outlined some of the main strategies for dismantling racism “so we can build and be the beloved community,” she said. These initiatives include:

- naming and addressing racism personally;
- increasing awareness of systemic racism and the cultural agility of staff and leaders through relationship building, training and dialogue; and
- study and respond to the impact of structural and institutional racism.

Latona said that laity will play a key role in this initiative.

Martin then introduced a panel of engaged BWC laity, representing a broad spectrum of how people are involved in making disciples for Jesus Christ. Among the panelists were:

- Raimon Jackson, a young adult;
- Melissa Lauber, BWC’s Director of Communications;
- Deaconess Jane Greys; the BWC Mission Secretary;
- Elizabeth Stemley, president of United Methodist Women; and
- Bill Weller, president of United Methodist Men.

Martin also introduced and thanked the district lay leaders. They include:

- Kim Carr, Annapolis District
- Ophelia Brown Carter, Baltimore Metropolitan District
- Barbara Dickson, Baltimore Suburban District
- Rod Fry, Central Maryland District
- Richard Willson, Cumberland-Hagerstown District
- Barbara Shew, Frederick District
- Mary McCurty, Greater Washington District
- Rosalind Pinkney, Washington East District.

At the close of the session, Jo Chesson announced that eight Certified Lay Ministers had completed their training. Their accomplishments were celebrated by the body. The new CLMs include: Kathy Duppins-Smallwood, Linda Flanagan, Kenneth Hover, Faye Johnson, Margie Matthews, Eileen Miller, Barry Oren and Juanita White.

For more information on laity in service ministries, visit:https://gbod-assets.s3.amazonaws.com/legacy/Laity/2017LSM_Brochure.pdf

Opening Worship

Wednesday, May 31, 2017 | 7 p.m.

From the stage, Pastor Kyle Durbin explained to those in attendance that the streamers in their chairs were in eight different colors each representing one of the eight districts in the annual conference. Participants were told that to celebrate the unity of the conference with this year's theme, "We are One: Connected in Covenant," they were going to begin with a celebration.

To begin the worship service, four members of the annual conference sang the first verse of "They'll Know We Are Christians by Our Love," in four languages including sign language. As young people came running down the aisles waving streamers, those assembled stood, waved their streamers and cheered as each district banner was displayed on stage. The Conference Choir led the congregation in singing "They'll Know We Are Christians by Our Love," during the Procession.

The congregation then joined in singing "Make Us One." Bishop Seung Ho Choi led the Call to Worship and the Opening Prayer. The Rev. David McAllister-Wilson, president of Wesley Seminary, read the conference's theme Scripture, Ephesians 4:1-6. The choir then led in singing, "I Need You to Survive."

Uttering the words, "It's preaching time," Bishop LaTrelle Easterling began her sermon. In her opening prayer, Bishop Easterling declared that the congregation was not in a ballroom, but was on "Holy Ground." She proclaimed, "The covenant makes us one." After providing several definitions of covenant, Bishop Easterling spoke of the many instances of covenant throughout the Bible that God had been creating "since the beginning of time." She explained how "in these covenants God calls upon the faithful to trust and obey, to turn away from the former, and to walk with God toward a new and sacred and bright future."

While the conference's theme Scripture, Ephesians 4:1-6, is "the most instructive part of Ephesians," she noted that the word covenant is never used. Instead, Ephesians demonstrates a "bond that cannot be broken, a unity that must not be lost and a love that will not fail." She focused on the importance of humility several times in her sermon and the need to understand that "there is a power greater than ourselves."

We became a part of a community at our baptism. "Our relationships should reflect this covenantal bond," the bishop preached. She said, "How we live with one another is the only Scripture some people are going to come into contact with." "God knows that opportunities are created in community," Bishop Easterling said. "God knows lives are changed in community." She acknowledged that we live in a divided world. She asked that we recognize that through listening to each other we will begin to understand that we are not each other's enemy. Among the enemies she identified were addiction, hunger, persecution of the poor, hate crimes, the criminal justice system, and terrorism here and abroad.

"We are the body of Christ together. How we choose to live out our days is our response to this covenant. . . If we allow ourselves to be divided, we will lose our moral witness to the world," she said to a standing ovation.

“In the time I’ve been with you,” she said, “I have learned a deep truth about you, Baltimore-Washington Conference: you love the Lord, and because of that love, I know you will persevere through differences to continue in covenant.”

“We are one in covenant. We are one in love. We are one in service. Rise up Baltimore-Washington Conference and show the world, We Are One,” concluded Bishop Easterling. The congregation then broke into spontaneous chants of “We are One.”

Following the sermon, the Rev. Andrea Brown announced the offering for “Seeds of Security” and provided the Offertory Prayer. The Service of Holy Communion followed the offering and included anointing stations.

After communion, the Rev. J. W. Park invited the congregation to welcome Bishop Cho of the South Conference of The United Methodist Church in South Korea. Bishop Cho told the congregation that because of the Baltimore-Washington Conference, there is The United Methodist Church in Korea. He then introduced his wife, an Elder in the Korean Methodist Church, a Director of Connectional Ministries and three District Superintendents.

Bishop Easterling gave the Benediction and the congregation joined in singing the Recessional song, “One Bread, One Body.”

Bible Study

Thursday, June 1, 2017 | 8 a.m.

The “Time of Devotion” began with a prayer by Rev. Dae Sung Park followed by the “Litany of Preparation” led in sign language by LaSander Saunders and Lisa Harvey. The ASL interpreter interpreted the Litany for the hearing congregants.

The conference choir leader asked those present to stand and join them in singing “How Great Thou Art.” Pastor Kyle Durbin explained that in the back of the ballroom were four different candles along with the banners introduced the previous night during opening worship. He invited people who felt so moved during the annual conference to offer a prayer, to be aware that the prayer stations were available so that participants “could be in prayer together as a conference and as the one body of Christ throughout the proceedings.”

Bishop LaTrelle Easterling greeted the gathering. She explained that the bounds of the conference had not yet been set, but that while in Bible Study everyone was allowed and welcomed to be seated in the ballroom. Once the session opened, the seating within the bar of the conference would be for voting members and guests were asked to sit in the balcony and outside the bar of the conference.

Bishop Easterling expressed her delight in introducing the Bible study leader, the Rev. Steve Manskar, Director of Wesley Leadership at Discipleship Ministries in Nashville, Tennessee, and author of “Disciples Making Disciples.” She shared her memory of a session Rev. Manskar led in the New England Conference that was powerful and transformative. She said one of the things she loved about Rev. Manskar was “his deep, deep commitment to the spiritual disciplines.” Stating that it is important for all ages to engage in studying the Word, the Bishop said, “The Word is new every time we read it” and that “as long as we have breath, God can breathe new understanding and new meaning into our reading of the Word.” The Bishop shared that she had learned that Manskar was actually coming home because he served in the Baltimore-Washington Conference for four years while a student at Wesley Theological Seminary.

Rev. Manskar thanked the Bishop for the invitation and the warm welcome. He agreed that coming to the Baltimore-Washington Conference was like coming home and the conference

has a very warm place in his heart. Some of the best years of his life were the four years he spent at Wesley, he said. As a third career pastor, he recalled that he ran away from his call for about 10 years. He and his wife came to the Baltimore-Washington Conference and he served at West Liberty United Methodist Church during his four years of seminary.

He told those gathered that this was his first experience leading an Annual Conference Bible study and asked that they join him as he prayed. The focus of the study was Ephesians 4:1-6.

Rev. Manskar explained that, given where we are as a church today, Ephesians 4:1-6 is a “helpful passage to explore and live with as we discern the work of the annual conference.” One of his favorite Scripture passages, Manskar said that Ephesians is unique among Paul’s letters in that it was not written to a particular Christian community, but was circulated among several communities. Rather than address specific problems, the letter gives general encouragement and counsel to the church on how to live together and be in mission together in the world. He then invited those gathered to turn to their neighbor and share, “What images come to mind when you think of the church today?” A lively discussion ensued.

Explaining that the “Therefore” at the start of Ephesians 4 refers back to what is said in the preceding chapters, Manskar quickly reviewed what Paul wrote in the first three chapters of the letter using material from a brief study guide for Ephesians titled, “A Whistle -Stop Tour of Ephesians.” The guide, written by New Testament scholar and Anglican bishop, N. T. Wright, “identifies a single verse in each of the first three chapters” to summarize Paul’s message. Wright proclaims in his book, “We are God’s poem” and “God’s artwork;” that God has given us many gifts to share with the world.

The Rev. Manskar conveyed to those gathered, “Paul reminds us Christian faith is about more than going to heaven when you die. It is a way of life centered in the way of Jesus. It is the way of self-giving, self-emptying love. We are called to the way of Jesus in baptism.

“We are called to covenant,” Manskar stressed repeatedly, citing the covenant made at baptism. “We don’t baptize people in private, but in a congregation.” Quoting John Wesley, he explained, “to those who say I can experience God alone ... ‘holy solitaries’ is a phrase no more consistent with the Gospel than ‘holy adulterers.’”

Congregations make promises in the baptismal covenant to love, serve, pray and care for each other, which he urged churches to keep visible. “We are called by baptism to be a blessing, to bring the world into God’s kingdom, to also love one another.

“The oneness of God is reflected in the unity of the church,” he said, noting that the covenant also believes in the three persons of the Trinity, each with a distinct mission.

Ephesians 4 says that the Trinitarian God is the Father above all; working with Christ to bring Heaven to earth; and the Holy Spirit is in all. This covenant is “to know God is God and we are not,” he said.

In conclusion, Manskar quoted from a U2 song “One,” written by Bono, which describes what Paul is telling us in Ephesians 4:1-6: “One love, one blood, one life, you got to do what you should. One life with each other: sisters, brothers. One life, but we’re not the same. We get to carry each other, each other.”

First Plenary Session

Thursday, June 1, 2017 | 9 a.m.

Annual Conference attendees were invited by the Rev. Ron Tippett to join with the conference choir in singing “Blessed be the Name of the Lord,” as they gathered and prepared to begin the

session. Bishop LaTrelle Easterling invited everyone to prepare to officially open the session of Annual Conference by rising and joining together in singing the “beloved hymn” of the church, “And Are We Yet Alive.” Following the conclusion of the hymn at 9:40 a.m., Bishop Easterling called the 233rd Session of the Baltimore-Washington Conference to order with a strike of her shiny red gavel. The first female episcopal leader of the conference, Bishop Easterling introduced those on the dais with her: Cynthia Taylor, Conference Secretary; Ken Humbert, Parliamentarian; and Delores Martin, Lay Leader of the Baltimore-Washington Conference.

The conference secretary made the Organizational Motion and it was approved. Jen Ihlo, Chair of the Conference Rules Committee, presented a review of the “Rules of the Session” using a slide show with the theme, “Almost everything you need to know, you learned in Kindergarten.” She reminded everyone that the rules were on the BWC website and the Annual Conference App along with a “Parliamentary Procedure Chart.”

Bishop Easterling reminded everyone of the conference Scripture to “bear with one another in love, with patience and humility as we work through the very important business of this conference.” As the conference registration was at an “all time high,” she emphasized the bar of the conference and the importance of that area being for voting members. Next, the video clip, “We Are One – Connected in Covenant,” depicting colorful mosaic pieces forming a multi-colored picture with praying hands in the center that represented the conference theme, was shown.

The Rev. Jim Miller, Chair of the Episcopacy Committee, came to the podium. He invited members of the committee to join him on stage. Miller described the year as a very busy one for the committee with the transition that has taken place in the life of the annual conference and he thanked them for their service. After last year’s annual conference, he was part of a delegation that traveled to Zimbabwe to Africa University with Bishop Matthews and his wife. A love offering of \$330,743 was collected last year in Bishop Matthew’s honor to build a health and wellness sports complex at the university. The delegation attended the groundbreaking ceremony. Reflecting on the hospitality he experienced, the Rev. Jim Miller said, “I have never travelled so far and felt so much at home.”

As Episcopacy Committee chair, Miller also served as chair of the transition team for the new bishop. He shared being at Northeast Jurisdictional to be part of the circle welcoming the new bishop, Bishop Easterling. He asked Episcopal Transition Team members to stand and thanked them for their service. Moving forward, he is leading the evaluation of the transition process to determine best practices for future transitions. Miller invited the Rev. Marion Easterling to come to the stage as he acknowledged his roles as husband, dad, pastor serving at Wesley Grove UMC, and the special role that comes with being a bishop’s spouse. Rev. Easterling was thanked and presented with a gift from the committee. Bishop Easterling expressed her appreciation for the support of the Episcopacy Committee and for them holding her accountable, which she said was “extremely important.” She voiced her hope that the Superintendency Committees and the SPRCs “understand that it is loving to hold ourselves accountable to one another. That makes us the best disciples that we can be.”

The United Methodist President, Elizabeth Stemley, asked all United Methodist Women to stand, as she presented Bishop Easterling with a United Methodist Women’s scarf and a United Methodist Women’s prayer shawl.

Frederick District Lay Leader, Barbara Shew, joined the dais. Throughout the conference, the bishop invited each of the lay leaders to be on the dais.

The bishop then introduced a video clip from the Commission on the Way Forward. She recounted that the conference was asked to be in prayer for the group which came out of the

2016 General Conference to discern a “way forward” for the denomination on the matter of human sexuality that has “been a tension in the life of this denomination since 1972.” The clip explained the work of the commission by group members whose diversity included geographic area, age, race and gender. Following the showing of the video, Bishop Easterling shared that being in conversation with each other was important to commission members. She urged the Baltimore-Washington Conference to “reclaim the Circles of Grace” not just at annual conference but also in our “local context” to hear the “harmony” on the subject and to do so in love. The bishop called the Rev. John Nupp to lead those gathered in prayer for the work of the commission. She asked everyone to stand and take the hand of the person closest to them as Nupp prayed.

Rev. C. Anthony Hunt presented the Board of Ordained Ministry (BOOM) report. He expressed appreciation for the Rev. John Nupp, Director of the Center for Clergy Excellence, for his role in supporting the work of BOOM, and to Mrs. Debbie Albrecht for her “stellar” administrative support. Bishop announced that Albrecht was not present, as she had welcomed a new grandchild the previous day who had been placed in neonatal care at Johns Hopkins. Bishop asked for acknowledgement of the work of the Rev. C. Anthony Hunt in his role as Chair of BOOM.

Rev. Scott Schumaker, Provisional Member Registrar, introduced the candidates recommended for commissioning who came to the stage and were recognized. The Rev. Al Hammer, Full Member Registrar, introduced the Full Member candidates who came forward and were recognized along with one candidate for readmission. As the bishop came forward to ask the Historical Questions of the full member candidates, she shook the hands of the Provisional Candidates, as they exited the stage. She then explained that Robert Kells, Jr. was absent from the stage because his son was graduating from high school at that time and he would be returning later in the day. Bishop Easterling then recognized one of the “Fathers of this conference” and of the Council of Bishops, Bishop Forrest Stith, who was sitting with the ordinands and was present with them. She shared that she was honored to have him with her at her first annual conference. She then asked the Historical Questions which are asked of all those about to be ordained. The body stood and acknowledged the ordinands.

The bishop called for the affirmation of the BOOM report by the body and it was affirmed with their applause.

Rev. Kara Scroggins requested a moment of personal privilege, which was granted. She expressed that while she is sure of her call, the denomination is falling short by not fully recognizing LGBTQI people and is practicing discrimination against them. She voiced her commitment to continue to stand with those who were not fully included and to “listen humbly” and work for justice until “all means all.” Bishop Easterling thanked her for her heartfelt statement.

Bishop Easterling then recognized Anne Brown Burkell of Foundry UMC who requested a moment of personal privilege. She recounted the many accomplishments of the conference including colleges, hospitals and a leading seminary of the denomination. She mentioned the struggles with racial injustice and the continuing work that goes on today. She called the previous day a “dark day” in the history of Foundry Church and of the history of the conference. There was grieving by many for the loss of two great leaders: Rev. Dr. Philip J. Wogaman, who turned in his clergy credentials after 60 years of service to protest the failure to bring forward the name of T.C. Morrow, also of Foundry, for commissioning as deacon. She highlighted actions taken by the Baltimore-Washington Annual Conference to address the issues of LGBTQI injustices and the BOOM actions.

The bishop commented that in the annual conference these issues are real and not theoretical.

She asked that those who had similar comments to those already expressed consider not speaking and asked remaining speakers to limit their comments to three minutes to ensure completion of the business of the annual conference.

Bishop Easterling then invited David Schoeller to come forward to provide instruction on how to use the voting devices in preparation for voting on the Constitutional Amendments from the 2016 General Conference.

Before moving to the video clip explaining the Constitutional Amendments, Bishop Easterling said that the Spirit reminded her that after Anne Burkell's comments it had been her intention to take a moment to "acknowledge and recognize what a deep moment" it had been the previous day when the Rev. Philip Wogaman surrendered his clergy credentials at the clergy session. She described Wogaman as a "man who has served faithfully and diligently, passionately and with deep conviction." After repeatedly asking that he reconsider his decision and hearing that he had made his decision prayerfully, she "reluctantly and with a broken heart" received his credentials.

After viewing a video, which provided an explanation and rationale for the five Constitutional Amendments, Bishop Easterling explained that no vote totals would be announced. The vote would be sent to the Council of Bishops by the conference secretary to determine the result of all the votes being taken. The Rev. Maidstone Mulenga said he also served as Secretary of Correlation and Total Revision that edits the Book of Discipline. He emphasized that those eligible to vote on Constitutional Amendments must be Full Members – Full Deacons and Full Elders – and Lay Members to Annual Conference.

Jen Ihlo made a correction to the presentation that two-thirds of the voting members of the annual conference are required to pass the amendments not two-thirds of the annual conferences.

Rev. Deb Scott rose to ask a clarifying question of amendments 1 and 5. In the sixth paragraph of amendment 5, she noticed that the language said "conference electing 'him' shall have been determined." She asked if this was an editorial issue. Mulenga assured her that the committee on which he serves is responsible for making such changes.

Rev. Victor Sawyer, Colesville UMC, asked "How will the transgender people figure into this vote?" When asked for clarification by the Bishop as to which amendment he was referring, Sawyer replied that in "all of the votes when the transgender people will come together and say, 'I'm this gender and this gender.'" Bishop Easterling replied that she was unable to answer his question.

Kim Harner, Perry Hall UMC, speaking regarding Amendment 2, stated that everyone seemed to be included except the LGBTQ and wondered why they were not included in the language of that amendment. Bishop replied that the amendments come out of the General Conference and one would need to perhaps look at the legislative records to determine the reasons things are included or not.

Matt Sickel, Wesley UMC, asked if the body was allowed to speak for or against the amendments and while it was determined that was permissible, he was reminded that no change to them was permitted. The bishop requested and the body agreed that those wishing to speak for or against limit their speaking to two minutes.

Sickel spoke on Constitutional Amendment 1 and said that though he liked the amendment, it belongs in the Social Principles not in the Constitution and should be voted down because it was theology.

Ken Ow moved for the question. Bishop explained that she needed to allow the speeches for

and against.

Rev. Mary Kay Totty, Dumbarton UMC, spoke for the amendment because it offers the same protection for gender as for race. The statement ensures women and girls are as valued as men. She urged everyone to vote for the amendment because it needs to be in the Constitution.

Rev. Melissa Rudolf, North Carroll Cooperative Parish, spoke in favor of the Constitutional amendment. She spoke as a pastor and mother of four daughters, saying this provision needs to be part of the Constitution because it needs to be a value we hold as a global church. She recounted that 30 people left her church before she arrived and her sisters around the world face even harder situations.

Bishop Easterling called for the vote.

Rev. Rebecca Vardiman, Wesley Charge in Cumberland, would like to know if we as a conference passed the Amendments. Bishop moved the voting to 15 seconds.

Rev. Mulenga then moved on to Constitutional Amendment 2 and the Bishop called for the vote.

Kelly Robier, Mill Creek Parish, rose to present a Point of Order noting that 200 fewer people voted on the amendment than voted on the first amendment and requested we go to 30 seconds for the vote. Bishop Easterling agreed to use 30 seconds. Comment from the audience indicated there was a problem with some of the voting devices. Bishop Easterling asked the voting machine company representative if there was time to capture all the votes that were cast and learned that 690 votes were captured.

Rev. Kenneth Moore, Zion UMC, asked if by affirming the Constitutional Amendment 2, the body would be affirming same sex marriages based on the language in the last sentence. Since it was already voted on, the matter would go to General Conference. However, the bishop offered her opinion that the language spoke only to worship and not where we stand on polity and law.

Constitutional Amendments 3 and 4 were voted on without comment or discussion.

Anne Brown Burkell recommended voting against Constitutional Amendment 5. At General Conference she observed the legislative committee and felt that it goes to the heart of the Jurisdictional Structure regarding selection and governance of bishops to Colleges of Bishops within individual jurisdictions.

Rev. Kevin Baker, Oakdale Church in Olney, speaking for the amendment saw it as a way to hold Bishops accountable. Rev. Norman Obenshain, Havre de Grace UMC, spoke against the amendment, because the polity gives the “preponderance” of power to the legislative branch not the executive branch. The amendment will give greater power to the legislative branch and might force bishops to censure one another when they take prophetic action.

Rev. Steve Humphrey, Mount Zion Church, Mechanicsville, spoke for the amendment. He said we need the amendment because the recent decisions of the Judicial Council have not been enforced.

The body voted on Constitutional Amendment 5.

Rev. Maidstone Mulenga reminded the gathering that the voting results would be provided by the Council of Bishops. He thanked Bishop Easterling for allowing him to serve as the Assistant to the Bishop and the Director of Connectional Ministries in the Baltimore-Washington Conference, and to now serve as the Director of Communications for the Council

of Bishops. The Bishop thanked him for his service and shared that there was a celebration at the conference for his farewell.

The bishop recognized Lynn Wilson, a full-time local pastor at Calvary UMC in Martinsburg, West Virginia. She stated that local pastors and associate members were not allowed to participate in the Constitutional Amendment voting and urged them to join and support the National Fellowship of Associate Members and Local Pastors.

Following announcements by the conference secretary, Bishop Easterling called Bishop Devadhar to the dais to be welcomed and to offer a prayer and the blessing for lunch. In greeting Bishop Devadhar of the New England Annual Conference, Bishop Easterling shared that she still calls him “my bishop” and that he shaped and molded her life and many others privileged to be under his leadership. It was Bishop Devadhar who had the crozier on the stage at this her first annual conference as presiding bishop crafted by an artist in the New England Conference and presented to her when she left. Following his prayer, the attendees departed for lunch.

Second Plenary Session

Thursday, June 1, 2017 | 2 p.m.

Rev. Ronald Triplett invited those entering the ballroom to join in singing “Leaning on the Everlasting Arms” and then “Open the Eyes of my Heart, Lord.” At 2:03 p.m. Bishop Easterling called the afternoon session to order. She introduced and welcomed to the dais, Mary McCurdy, Washington East District Lay Leader.

Bishop Easterling welcomed to the Annual Conference, Bishop Rev. Mariann Edgar Budde, the spiritual leader of 40,500 Episcopalians in 89 congregations and 20 schools in the District of Columbia and Maryland. Budde was consecrated as the ninth bishop of Washington in 2011.

Bishop Budde greeted those present and shared that before becoming an Episcopal priest, she was a US2 Missionary in Tucson, Arizona, in the early 1980s. She learned a great deal from her Methodist colleagues and mentors about “ministry, mission, about the love of Jesus and the call for social justice.” In studying church history she said that one of the “greatest sadnesses for the Episcopal church was when we lost the Methodists.” She commented on the conference theme and the challenges faced because of the many places and life experiences coming together. She mentioned that next year the entire Episcopal church and Methodist church will be discussing areas of greater unity.

Rev. Gerard Green, Superintendent of the Greater Washington District, came forward to offer greetings from the Mayor of the District of Columbia. He offered welcome to those assembled and described the geographic boundaries and institutions of his district that includes Bermuda. One of the focuses of the district is addressing the need for affordable housing. He explained the “Penny Challenge” as he filled a jug with pennies for his district, Pennies counted as points for the district while other coins and dollars subtracted from those points, so he put his “silver” into the Central Maryland jug. At the end of annual conference, the winning district of the Penny Challenge would be declared. However, he said, “the real winners” will be those who will find a home in affordable housing. Mayor Muriel Bowser, the mayor of the District of Columbia, has invested millions in affordable housing. He read a letter of welcome and greeting from Mayor Bowser, who was unable to attend annual conference.

The bishop then introduced the video, “Wonder, Love and Praise,” a study the church is undertaking and how as a conference we can be involved. Bishop Easterling stated that we will be engaged in the work outlined in the video as an annual conference coming through the district superintendents and through Christie Latona, the Director of Connectional Ministries,

effective July 1, 2017. Everyone who would like will have an opportunity to weigh in on who we are as a church and our impact in the world.

Bishop Easterling recognized Kelly Robier, Millcreek Parish, who offered a point of information. She asked for an explanation of what happened to TC Morrow in the Clergy Session. The Bishop shared that the Clergy Session is a closed session and only those who are clergy can attend the session that is not live streamed. A report was delivered by the Rev. Tony Hunt in the morning and he gave a statement to the Director of Communications, a broader outline of what can be shared from the session. She asked for Dr. Hunt who was not in attendance. Bishop Easterling gave a brief summary of what had been reported and what had occurred in the morning session.

Bishop Easterling called upon Delores Martin, Conference Lay Leader, to give the Laity Report. Martin asked for a moment of personal privilege to allow the Rev. J.W. Park to pick up the coins left by the Rev. Green. She praised the covenant partnership that is growing between laity and clergy within the conference. She asked the eight district lay leaders to stand and be recognized and spoke about the work they are doing in their districts. She also lifted up the work of Julie Flinchum, chair of the Committee on Certified Lay Ministry; the more than 1,000 certified lay servants who serve in local churches; and the conference's 143 Certified Lay Ministers. In closing, she suggested United Methodists consider the old saying, "It's easy as ABC," with the addition of a "D" – "Always Be in Covenant Discipleship." The Bishop thanked Martin for her service.

The bishop next introduced Tiaara A. Anderson, Black College Fund Ambassador and student at Philander Smith College, who brought a word of appreciation for the Baltimore-Washington Conference's support of the Historic Black College Fund. She is a Leana H. McCord intern. A child of poverty, she received the Thomas Mason Scholarship that pays her full tuition and fees, maintains a 3.7 GPA and works part-time.

The bishop asked Pam Bowen, the staff coordinator of the Baltimore-Washington Conference Council on Youth Ministry, and the CCYM youth to come forward. Susan Harry, Baltimore Suburban District Youth Leader, standing in for Bowen, read her report which is included in this Journal. CCYM youth will be attending a two-week youth theological program at Shenandoah University. For the first time in 10 years, four youth will be participating in the Mission of Peace Program, a 15-day experience to discover God's spirit at work in Cuba, and three applied for scholarships to represent the Baltimore-Washington Conference at the Global Gathering of Youth Conference in South Africa.

The members of CCYM shared their "Stress Less" project to help their peers manage issues that affect the physical, mental and spiritual lives of teens. They encouraged individuals and youth groups to use the resources they have placed on tiny.cc/ccym-stress-less. They also produced a video that was shown and well received by those in attendance. The bishop pronounced the video "incredible" and said, "Our youth are really stepping up. They're not asking someone to give them the answers. They are the answers."

The Rev. Ken Hawes, chair of the Conference Moving Committee, presented Resolution #3, Resolution to Amend the Conference Moving Policy. He explained that the resolution was to treat retiring clergy the same way they treat active clergy regarding moving expenses. The Rev. Ann LaPrade offered an amendment for the resolution to take effect immediately except that for the 2017 retirement class it take effect January 1, 2017. The amendment was approved. Rev. Kenneth Moore, Zion UMC, proposed an amendment limiting the amount of compensation for those moving outside the boundaries of the annual conference. Dan Marshall, Glyndon UMC, commented that the amendment was already in the language of the current policy. Hawes clarified. Rev. Barry Hidey asked if the average is per move made lower

by those whose moves have minimal or no cost. He suggested the average should be based on the “average full move.” Bishop Easterling said it was a speech for the amendment on the floor. Rev. Sarah Schlieckert rose requesting clarification and Hawes confirmed her statement as was basically correct. A Point of Order was raised by Rev. Chris Gobrecht, New Covenant UMC, that a policy with financial implications had to go through CFA before being voted upon. CFA chair, the Rev. Ann LaPrade, postulated that the amendment may have a significant effect on the budget. Moore questioned why there would be an increase in costs. Hawes explained that mileage could significantly increase the cost. The bishop clarified the amendment. The amendment was tabled to provide time for CFA to determine the financial implications. The bishop returned to the main motion. Stan Fredericks, Galesville UMC, raised a question regarding the computation. The math was correct. The bishop asked that the resolution be tabled until CFA reported so that the resolution could be handled with any amendment. The body approved.

Rev. Shannon Sullivan presented three pieces of legislation. Resolution #1, Avoid Purchase of Hewlett Packard Products, was explained as a witness to peace against a company that manufactured products used by the Israeli military. Kelly Robier, of Millcreek Parish, offered a Point of Information, and asked if the boycott would affect our tax status as a church. Sullivan responded that the resolution would not affect the tax status and such action was something that had been done in the past. Bishop Easterling deferred the question to the Chancellor. Rev. Curtis Ehrgott, Grace UMC, gave a speech against based on the fact that Wespath did not exclude HP and the small amount of business done in Israel. Rev. Bill Brown raised a Point of Order regarding rules to increase the timer from two minutes to three minutes for speakers. Rev. Eliezer Valentin-Castañón offered a Point of Information as a former staffer at the Board of Church and Society and stated that the many similar boycotts had been supported in the past and had no affect on the tax-exempt status of the church. Bishop Easterling reiterated that she wanted a definitive opinion from the Chancellor, Tom Starnes. Rev. Mark Schaefer spoke in support of the resolution which he saw as a “nudge” in response to the power disparity. Hank Butler, Bethesda UMC, Damascus Charge, spoke against the resolution because of the complexity of the issue and the lack of sensitivity to the other side. Bill Sadler requested a move to table the motion until the Chancellor responded on the tax question. Bishop Easterling asked if there was anyone who wanted to speak for the resolution. Linda Lacey, Dumbarton UMC, spoke for the resolution. With the required for and against statements, the bishop moved to put the motion to table before the group. The motion did not pass. The question was called and seconded. The resolution passed.

Rev. Sullivan then presented, “Expanding Baltimore-Washington Socially Responsible Investment Screens” Divestment Resolution. Sullivan, explained that the resolution suggests “aspirational language” to encourage the conference’s Board of Pension and the Mid-Atlantic Foundation to consider expanding their socially responsible investment screens and refraining from investment in Hewlett Packard. Rev. Jack Day, Chair of the Board of Pensions and Health Benefits, spoke in support of the resolution as making the desires of the conference known to the Mid-Atlantic Foundation as opposed to requiring them to take specific action. Cy Guard, Rockville UMC, spoke against the resolution, stating that if this resolution also passes the conference will appear to be on record as pro-Palestinian and anti-Israel in the press. He suggested that there had not been enough time to discuss who had been the oppressor and who was the oppressed. Rev. Kevin Wright, Extension Ministry, expressed the issue of funds the conference was investing being used to inflict harm and saw it as a justice issue. He did not see it as taking a side, but rather a way not to be involved in oppression. Rev. Darryl Williams, who identified himself as Vice Chair CFA, asked if the resolution was binding. The bishop responded that the first part of the resolution appeared to be aspirational. Sullivan added that the second part was aspirational as well. Williams explained that the Baltimore-Washington Conference is a socially responsible investing institution. In his previous roles as Chair of

Investments for CFA and the former Executive Director of the United Methodist Foundation, Williams helped to write and implement the socially responsible screens. He expressed the importance of retaining the current process and also of protecting the investments of those whose pensions were involved and not taking fiduciary responsibility out of the hands of investors. Rev. Kate Payton, Epworth UMC, in a speech for the resolution, cautioned reacting out of fear on an aspirational resolution that is not binding and to look at our power and how we are using our privilege. Rev. Bob Barnes, Mount Oak UMC, spoke against the resolution as being unjust because the Israelis are being attacked by everyone. Point of Information by a member of the Board of Pension and Benefits, shared that Wespeth worked with the Hershey Company to bring them into compliance with the Socially Responsible Investment screens. Bishop deemed that a speech against. The resolution did not pass.

Questions arose regarding some voting devices appearing not to be working. In the midst of the discussion, Rev. Kenneth Moore withdrew his amendment to the first resolution discussed. It was determined that five machines did not work; however, the votes would have no effect on the outcome of the vote. The bishop declared that the voting on the resolution would stand.

The next order of business was the acknowledgement of the retirement of Andy Thornton whom Bishop Easterling called to the stage. Chris Schlieckert led the recognition of Thornton who after 30 years of ministry at the West River Center, was retiring at the end of the summer. The “This is Your Ministry” presentation started with Thornton’s history that began when he and his wife Carol arrived at West River in 1987 after 10 years of working at Red Bird Mission in Kentucky. Several people recounted working with Thornton and the impact he had on their lives. During his tenure at West River more than 300,000 guests were welcomed. In 2007 Thornton took over the leadership of the entire Baltimore-Washington Conference Camping and Retreat Ministries. Bishop Easterling asked all who were touched by Thornton and camping ministry to stand and over 90 percent of those present stood.

Bishop Easterling recognized Bishop Violet Fisher and thanked her for her presence.

The Rev. C. Anthony Hunt, on behalf of the Board of Ordained Ministry, recognized the 25 people recommended and approved for retirement. He counted more than 2,000 years of ministry. Rev. Adam Snell, St Paul UMC, stated that Rev. Rick Buckingham, full member deacon, would like to retire also and he was called to the stage by Hunt. Bishop Easterling thanked the retirees for their service. She asked them to stand with Robert Kell, who had been at his son’s graduation, so that he would not be alone as she asked him the Historic Questions.

Bishop Easterling returned to the resolution on moving. She reminded the assembled that the LaPrade amendment had passed and the Moore amendment was withdrawn. She called for Rev. Ken Hawes, the maker of the resolution, who was not in the room.

Rev. Shannon Sullivan presented the rationale and background for Resolution 4, Support for the Religious Coalition for Reproductive Choice. Rev. Mark Gorman raised a Point of Order that the resolution was an ad hominem attack which he felt was in the rationale and Sullivan’s speech. The bishop ruled it was out of order and did not agree it was ad hominem attack on members of the delegation or members of the conference. Gorman asked to appeal the ruling to the body. The appeal did not pass. The bishop’s ruling was sustained. Rev. Steve Humphrey, Mount Zion UMC, rose to give an argument against. After looking at the website, he saw that RCRC provides many laudible services consistent with the Social Principles. He also saw that they are clearly an advocacy group with a legislative and judicial agenda that contains items in direct conflict with our Social Principles. Since they take actions that go against things we back, we should not continue to support them. Ken Ow, North Bethesda UMC, lay member to General Conference, spoke for the resolution and felt that there was misinformation. The UMC was a founding member of RCRC. Rev. Bill Brown, Wesley Freedom UMC, questioned

if there was a membership fee for the conference to become a member or any other monetary requirements. Heidi Agotini, Middletown UMC, who was at General Conference, shared that the vote against was overwhelming she called RCRC a “political lobbying group” that is far more than a proponent for abortion rights including defending third term partial birth abortions. She labeled them an extremist group. Emily Smiley, Deaf Ministries and Magothy United Methodist Church of the Deaf, spoke for the resolution as a pro-lifer for all stages of life. The resolution did not pass.

In regards to the Moving Resolution, Hawes gave an overview of the discussion with CFA. He spoke of the validity of the question of equity for all retirees. He recognized that a study needs to be done to find an equitable compensation level for clergy retiring and moving outside of the Baltimore-Washington conference. The Moving Committee, along with CFA input, will review that number and consider bringing a resolution forward to adjust it next year. He was asked to clarify that the average cost per move includes all the \$500 moves and \$10,000 moves and everything in between and they are averaged together to get \$26,150 this year. Resolution 3 was passed.

Bishop Violet Fisher provided prayer for the conclusion of the session and grace for the evening meal.

Service of Commissioning, Reception and Ordination

Thursday, June 1, 2017 | 7 p.m.

At 7 p.m. the Pastor Kyle Durbin announced that the 2017 Ordination was about to begin and introduced the Linden Linthicum United Methodist Church Children’s Hand Bell Choir who provided the prelude, which included three musical selections – “Come Christians Join to Sing,” an original piece of music dedicated to the 2017 Baltimore Washington Conference entitled “Jubilation” by Dave Foley, and “Crown Him With Many Crowns.”

The music team led the gathered congregation in singing the hymns “Sing Praise to God Who Reigns Above,” “All My Hope is Firmly Grounded,” and “Blessed Assurance” as Bishops Easterling, Devadhar, Fisher and Lyght, the Conference Lay Leader Delores Martin, the clergy of the Conference, and those to be commissioned, received or ordained descended the ballroom staircase to process into the ballroom.

Tommy Murray, Provisional Elder candidate, led the “Call to Worship.” Bishop Easterling offered a Greeting. Ordinand Kara June Scroggins led the “Opening Prayer.” The bishop then led the “Recognition of Common Ministry and Reaffirmation of Baptism.” The music team led the congregation in singing “Guide Me, O Thou Great Jehovah.”

The Conference Lay Leader, Delores Martin, and the chair of the Board of Ordained Ministry, the Rev. C. Anthony Hunt, presented the persons being commissioned and ordained. The Rev. Scott Schmacher, Registrar for the Provisional Membership and the Registrar for Full Membership, read the names of their respective candidates that included a Candidate for Readmission to the Order of Elders, William G. Thomas. Bishop Easterling conducted the “General Examination of Faith,” after which musical selections were provided by the Epworth UMC Praise Team.

Evelyn Rivera, Provisional Elder, read the Old Testament Scripture text, Exodus 16:1-4, in Spanish, her native language. Myungha Baek, Commissioned Elder, asked the congregation to stand for the Gospel lesson, Luke 11:5-13, which he read in Korean and English. The Epworth UMC Praise Team, led those gathered in “Jesus at the Center” and “How Great Thou Art.”

Bishop Ernest S. Lygt, retired episcopal leader of the West Virginia Annual Conference,

preached on the theme, “What Unites Us?” He explained that an ordination service is a time of worship and invited all to “have a good time in the Lord.” He shared that the Eastern shore of Maryland is his home. Maryland is also home because he graduated from Morgan State University, as did his father and four siblings. He lifted up John 6:35, “Jesus said, I am the bread of life,” as related to the other Scriptures read and then asked, “What unites us?” He pointed out that in the Service of Ordination we see a “representation of the partnership between the laity and the clergy.” He instructed the clergy that if they forgot, that he could “guarantee you will be in trouble.” “What is it that unites us?” he asked repeatedly. “Pentecost unites us.” He also said we need to be touched by the Holy Spirit over and over again because of our nature. He talked about the conversations Christians are having in their congregations about their lives, their livelihood, and their children. He spoke of the “midnight hour” as he retold the story of Luke 11:5-13, where a friend goes to a neighbor and asks for bread at midnight. Bishop Lyght asked if we are willing to share bread with our neighbor as the man did in the Scripture. The men were united by their friendship. But most importantly was the man’s persistence as he continued to knock on the door. “So knock, even if it is midnight,” he preached. He told us that we should also be persistent in our prayers.

“Bread was another element in the story,” he continued. Bishop Lyght shared that he was aware that there are many who have no bread to give. As he reflected on the story of the Israelites wandering in the wilderness, he pointed out that God provided for them daily, no leftovers. The bread was always fresh.

“We pray, ‘Lord give us our daily bread,’” Lyght said. When people come to the church, they come looking for something. Churches, he elaborated, have bread — “bread of faith, bread of hope, and the bread of love.” They are fully expecting to find fresh bread: a faith community, not a doubting community, that has confidence in the future and that will have confidence in everyone. “Is that the kind of community that your church is?” the bishop asked.

Too often, Bishop Lyght said, people find stale bread. “They find warmed-over bread, or they find no bread at all.” Rolls need yeast. Without it the rolls will be flat. He asked, “Is your church flat?” He continued, “The Holy Spirit is the yeast of the church.”

As he moved to his final point, he again asked, “What is it that unites us? That which unites us is Jesus Christ. Therefore, brothers and sisters, keep the bread fresh. Jesus is the real bread and the real bread comes from God who loves us. The bread of life is what people need. What do we have to offer? We have Jesus. It’s not the preacher; it’s not the choir. It’s Jesus. Offer them Christ. Keep it fresh.” Prayer, Bible study, and worship help us to stay fresh, he said. He charged the Baltimore-Washington Conference to offer the bread of life – Jesus Christ.

The conference music team invited everyone to join in singing the hymn, “Breathe on Me, Breath of God.”

The candidates for Provisional Membership were examined and then each was commissioned. Jennifer Lynn Kokoski was commissioned as a Provisional Deacon. Those commissioned as Provisional Elders include: Daniel James Breidenbaugh, Allison Thomas DeLeo, Walter Daniel Jackson, III, Heerak Kim, Tommy Maurice Murray, Kathleen O’Hern, Heather Jean Olson, Monica Elizabeth Raines, and Evelyn Rivera. Family and friends stood in affirmation as the bishops and lay leader laid hand on each candidate. District Superintendent Rev. Edgardo Rivera joined in the laying on of hands on his spouse, Evelyn Rivera. The newly commissioned were affirmed through the applause of the congregation.

Becki Price spoke on the ROCK retreat and the desire to partner with each of the churches. The evening’s offering was to provide scholarships for youth in need to attend ROCK. The Epworth UMC Praise Team sang the offertory selection. Price gave the offertory prayer.

Bsishop Easterling then examined those candidates for ordination. William Thomas was readmitted as an Elder. The following were ordained Elder: Myungha Baek, Mark Christopher Gorman, YuJung Hwang, Selena Marie Johnson, Robert Edward Kells, Jr., Ginger Ray Medley, and Kara June Scroggins. Family and friends stood in prayerful affirmation as the Bishops, lay leader and sponsors laid hands upon each of them. Each candidate was also draped with a stole particular to his/her Order. After the last candidate had been ordained, the congregation expressed through applause its affirmation and celebration. All joined in singing the hymn, “I Am Thine, O Lord.”

Bishop Easterling issued “An Invitation to Hear God’s Call to Ordained Ministry.” Members of the Cabinet and BOOM were positioned at the front to pray with those who came forward as the congregation sang, “Here I Am, Lord.” The bishop offered a “Prayer of Discernment” and then led the congregation in the “Closing Prayer.” Following the bishop’s “Dismissal With Blessing,” the congregation sang, “Now Thank We All Our God” as the bishops, the newly commissioned, ordained and received, the conference lay leader and the clergy recessed.

Bible Study

Friday, June 2, 2017 | 8 a.m.

The participants were encouraged to center and prepare for Bible study as the song “Total Praise” was led by the Rev. Ron Triplett and the conference musicians. The Rev. Jen Fenner offered the opening prayer. Mayuris Pimentel led the “Litany of Preparation.” the Rev. Doug Powe introduced the Rev. Steven Manskar.

On day two of the Bible study, the text was Ephesians 4:7, 11-16. “The church is the instrument of God’s mission in the world,” Manskar explained. “When the world looks at and encounters the church it should see Christ.”

After reviewing day one, Manskar, instructed that in Verse 7, Paul reminds us that “we are saved by grace through faith so that we can live and serve as citizens of God’s kingdom and ambassadors of Christ to the world.”

Manskar asked that congregants discuss the question: “How does your congregation serve as an outpost or embassy of God’s kingdom to the neighborhood?” He encouraged the assembled to carry the question back to their churches.

God gives each of us the gifts that equip us to serve as Christ’s representatives in the world, he said. Those gifts are described in Verses 11-13 and Manskar explained that the church’s leadership must have five essential ministries: apostles to ensure faith is transmitted from one generation to the next; prophets, who speak for God and challenge “dominant” cultural assumptions; evangelists, who proclaim the good news to the neighborhood and the world; pastors, who care for the people of the church and its leaders and the community as they lead their members to “spiritual maturity”; and teachers who instruct in the way of Jesus and keep the congregation centered on Christ.

Manskar explained that John Wesley trained laity weekly through “class meetings” led by lay people as class leaders, disciples who could disciple others. He asked that they reflect upon who are the “five” in their congregations. The task of leaders is to identify the “five” and “to remove blockages to grace so they can serve God.”

In the weekly class meetings, members responded to the question, “How is it with your soul?” The weekly meetings were where the Methodists watched over one another and “spoke the truth in love.” It was where the apostles, prophets, evangelist, pastors, and teachers were “formed, identified and sent to serve as pillars the church needs to carry out its mission with

Christ in the world.” It was in these communities that most Methodists came to Christ and were nurtured to “grow up in every way into Christ.”

Recounting one of his favorite scenes from the movie, “42,” Manskar explains that it is 1947 and it is Jackie Robinson’s rookie year with the Brooklyn Dodgers. Branch Rickey, the team’s general manager, is a “devout, Methodist layman.” Meeting with resistance when he selected Robinson, Rickey closed the discussion with the words: “Robinson’s a Methodist. I’m a Methodist. God’s a Methodist. We can’t go wrong.” Manskar says, “Robinson was a prophet; Rickey was an evangelist.”

He closed with the words from “Jesus, United by thy Grace” by Charles Wesley, which he said summarizes the message of Ephesians 4:1-16:

“Help us to build each other up, Our little stock improve, Increase our faith, confirm our hope, And perfect us in love.”

Third Plenary Session

Friday, June 2, 2017 | 8 a.m.

Bishop Easterling introduced the Bishop Richard H. Graham, Bishop of the Metropolitan Washington, D.C., Synod of the Evangelical Lutheran Church in America. He brought greetings from the Synod. He said that 2017 marks the 500th anniversary of the beginning of the Protestant Reformation and reminded those present of the actions of Martin Luther. He shared that at a “critical moment” in his life, John Wesley heard the reading of Martin Luther’s preface to the letter to the Romans and was influenced by his writings. The Lutherans and the Methodists have a “lot in common,” he continued, “and this is a good year to remember that.” He wanted to pay tribute to “the Methodists who shaped my own faith” and said that he was a Lutheran today because of his very “persuasive” Lutheran mother. His father was a Methodist. His remembered his father’s faith and faithfulness and the family’s deep Baltimore roots including grandparents who attended Lovely Lane UMC. He encouraged those gathered to believe that “we are being prepared to be the renewal that God wants to pour out on this weary world” and experience the power of what God can do. He concluded his message stating “Jesus Christ has called us to serve him in companionship and in peace with other Christians. We Lutherans have not always done this well. You Methodists have done it better. We are honored to be your partners and your fellow servants of the one Lord Jesus Christ.”

The Bishop greeted the plenary and called the session to order. She called for the Stewardship Report. She welcomed Richard Willson, Cumberland Hagerstown District Lay Leader, to the dais.

The Rev. Ann LaPrade, Chair of the Conference Committee on Finance and Administration, gave the presentation on the 2018 budget proposal. The budget continues the “strategic shift” to fund Retiree Medical from non-apportionment reserves. She explained that this strategy enables us to continue to focus on three long-term stewardship objectives: 1) Minimize long-term debts and obligations; 2) Replenish exhausted reserves; 3) Keep cost controls in place.

LaPrade explained that the best indication of the continued focus on cost controls on the budget is exhibited by the apportionment requests from churches that will remain flat for the sixth straight yearly budget cycles, even as the conference budget has gone up and down during the past seven budget cycles. The Benevolence Factor was decreased to 17.725%, the first reduction in the benevolence factor since it was reduced from 19.5% during the course of the 2011 and 2013 budgets. The budget funds a full-time Hispanic Ministries that is offset by a reduction in Conference grants. The budget also reflects a projected 4.2% increase in camping registrations.

She updated the conference on the Imagine No Malaria Campaign. Collections to date are \$1.94 million or 92% of our conference goal of \$2.1 million. While the campaign officially ended in 2016, donations continue coming in and the conference is only \$163,000 short of the goal. She thanked everyone in the conference for their support.

LaPrade then presented the six CFA recommendations. The bishop called for questions. Jen Ihlo, member at large, noted that based on conference rules, the final recommendation (#6) should include the Discipleship Council in acting on financial matters between sessions of Annual Conference and asked that it be added as an amendment to which LaPrade agreed.

A layperson from Perry Hall UMC, asked how we could justify an increase in salary for staff when not all clergy get an increase in salary. LaPrade responded that her question would be addressed in the Equitable Compensation report. The bishop called for the vote. The recommendation passed.

Rev. LaPrade asked for a moment of personal privilege to recognize Paul Eichelberger, Conference CFO and Treasurer, and his financial staff who she said are “truly amazing” with regard to their skills and their dedication. She also recognized the members of CFA as “servant volunteers” who give generously of their time and talents. She said they were truly “connected in covenant.” She asked that they stand and be recognized. Rev. Darryl Williams asked that the annual conference recognize and acknowledge the work of LaPrade as she moves on to be a District Superintendent.

Chair of the Commission on Equitable Compensation, the Rev. Jim Johnson, recommended: a 2% (\$846) increase for minimum salary for full-time clergy to \$43,149; housing would remain at \$19,866. The body approved the recommendation with one no vote and one abstention.

The Rev. Jackson Day, Chair of the Conference Board of Pensions and Health Benefits, gave an overview of the health benefits available to for active and retirees. The 2018 plan year is the first year the General Board of Pensions and Health Benefits, now renamed Wespath, has had enough data to calculate the actual cost of the plans. Based on the data, the premiums for 2018 were increased. Local church rates increase by \$20 per month and participant rate increases by \$10-20 per month. These rate increases are lower than the marketplace increases. Retiree health benefits are fully funded. He also explained the arrearages trends and the progress is being made and how the arrearages will continue to be addressed. He asked for the approval of the comprehensive funding plan that must be approved each year as well as approval of six recommendations. Day thanked the conference financial staff and the members of the Board of Pensions for their hard work.

Rev. Katie Bishop, New Hope UMC, part of a clergy couple, asked the question she said she asks every year regarding the amounts clergy couples and their churches pay because they are a couple. They are now on the same plan, for which they are thankful. However, their churches paid more than \$20,000 for the combined cost of the one plan and their family had to pay her participant portion plus her husband’s family participant portion. She asked that the conference continue to explore ways to do clergy couple health insurance that is more reasonable for their congregations. Day responded that they continue to study the issue and are trying to find ways to address the issue. Rev. Loretta Johnson, Jones Memorial UMC in DC, commented that many pastors are in second careers from which they have retired and have medical insurance. However, because of equitable consideration, their churches pay the same rate as other churches for insurance that is generally not used. She asked that consideration be given to churches with second career pastors so that they and the pastors who already have health insurance coverage, not have to pay health insurance premiums. No response was given. The bishop called for the vote. The recommendations passed.

Paul Eichelberger, Conference Treasurer, welcomed Rev. Lloyd Rollins to the microphone.

The Rev. Clarence Brown of the Virginia Annual Conference accompanied him. Brown brought greetings from Bishop Sharma D. Lewis, the first African-American woman elected to the episcopacy in the Southeast Jurisdiction.

On behalf of the Chancellor, faculty, staff, students and friends of Africa University, Brown thanked the Annual Conference for paying 100% of the apportioned asking for Africa University. Africa University recently celebrated its 25th Anniversary and has graduated more than 7,000 men and women. To commemorate the conference's "covenant faithfulness," Brown presented the bishop with a banner. Bishop Easterling thanked the conference for the accomplishment and asked that the work continue.

Bishop Easterling then extolled the great work of the individuals on the stage who she described as some of the "most faithful, committed, sincere and hardworking financial ministers" she had ever seen. She stated that the Baltimore-Washington Conference is the strongest financial conference in the entire jurisdiction because of the faithful work of them all. She assured everyone that she spends time with Eichelberger making sure funds at the conference level are spent appropriately and looking at whether staffing reductions are in order. The Bishop's intention is to make sure that every dollar spent can be translated into "effective mission and ministry in the mission field."

The Rev. Tony Love, Assistant to the Bishop, introduced the Rev. Dr. Doug Ruffle, Associate Executive Director, New Church Starts, Path I, Discipleship Ministries, who presented the "One Matters" Award. He gave a greeting from the Discipleship Ministries General Secretary, Rev. Junius B. Dotson. Ruffle shared that this was a serendipitous moment for him because the award was being presented to a church that was one of two churches in the Baltimore-Washington Conference that supported him when he served as a missionary in Argentina for nine years. The award was created in 2015 to lift up churches that had moved in recent years from zero baptisms and professions of faith into positive numbers as they focused on "intentional discipleship." In addition to the One Matters plaque, the church receives \$1,000 to encourage their continuation in the work of discipleship. He invited those present to ask, "What are they doing differently that is helping them to turn things around by God's grace?" The award represents "a life transformed by the grace of God, a life that matters to God, a life that matters to us – each one matters." He invited Cumberland-Hagerstown District Superintendent, Rev. Conrad Link, and Pastor Kyle Durbin to come forward and receive the award. Link shared that the church had gone to half time, almost one-quarter time in 2011 and was assigned a half time student of Wesley Seminary. The church, Frostburg UMC, over five years grew from 42 in worship to over 100 under the Rev. Jennifer Weber, who has moved to Texas with her husband for an appointment. Under Durbin, the current pastor, the church has grown to 200 at two Sunday worship services. Durbin pointed out that the quilt displayed on the stage of Annual Conference was made by ladies at his church who over three years have given away over 580 quilts to people in need. Every Wednesday, for one hour, the church does Bible study and gives away Bibles at a local elementary school. The Bishop offered her praise for the work of the pastors and challenged other districts, in light of this being the second year Cumberland-Hagerstown churches have received the award.

The bishop recognized Bishop Fisher, who was preparing to depart, and acknowledged Bishops Devadhar and Lyght who had already departed. The session was closed.

Service of the Saints

Those gathered joined in singing "I Sing a Song of the Saints of God." Bishop Easterling began the service with the Call to Worship with the familiar words, "Dying, Christ destroyed our death. Rising, Christ restored our life." As "Come, Let Us Join Our Friends Above" and "Rejoice in God's Saints" was sung, the procession entered the ballroom with family members and friends of the departed being directed to their seats. Deaconess Logan Alley led the Litany

and Pastor Sherwyn Benjamin read the Scripture, 1 John 3:1-3. Following the singing of “For All the Saints,” Pastor Benjamin read John 14:1-4.

In her sermon, “Blest Communion,” the Rev. Ginger Gaines-Cirelli stated, “In so many ways we are reminded of the greatest promise that holds us together.” She shared her memories of Bishop Felton May laying hands upon her head at ordination. As Gaines-Cirelli recalled Bishop May’s voice, she also remembered his modeling the use of hymns to pray and invited the congregation to pray with her the words of “Breathe on Me, O Breath of God.” She reminded everyone, “God is with us in our suffering and grief,” and “that in and through Jesus Christ, death never has the last word.”

She related the text of her message, John 14:1-4, to the way families tell old family stories. Gaines-Cirelli called us to celebrate the life of those who died and who “walked in the way that leads to life.” She said that all of the departed are all “our people” and that Christ “knows and loves each one intimately.” Lifting up the conference theme, Gaines-Cirelli declared that, “We are One in God because we belong to God. We are God’s children.” In closing she said that “The promise is life together with those we love and with the one who loves all of us beyond measure.”

After the Words of Comfort, special music, “The Lord’s Prayer,” was performed by Youngsoo An, Baritone; Sophie Hong, Pianist; and Ahreum Kim, Violinist.

As “Shepherd Me, O God” was softly sang, the Conference Secretary, Cynthia Taylor, read the names of the bishops and bishops’ spouses who died during the previous year. We remembered with praise and thanksgiving the following:

Bishop Emerson Stephen Colaw
 Bishop Moisés Domingos Fernandes
 Bishop Felton Edwin May
 Bishop Franz W. Schäfer
 Kathleen “Kathy” Thomas Sano
 Louise Baird Short
 Ruth Naomi Wilson Thomas
 Gwendolyn “Gwen” Ruth White

After each bishop’s name was read, Bishop Easterling lit a candle in memory of the departed and as the name of each spouse was read, the Rev. Marion Easterling did likewise.

Throughout the reading of all the departed, those in the congregation who knew them stood in memory.

Taylor read the names of clergy who died during the last year while “More Like You,” was gently sung:

Richard C. Broome, Jr.	Roland “Bud” Brown III
Wesley Callahan	Richard Lee Duncan
Francis J. Fisk	Glenn H. Hickman
Guy H. Johnson	Harry Campbell Kiely
Harold W. Malone	George M. Manhart
Russell B. McClatchey	Andrew K. Meeder
William E. Merki	Robert E. Moales
Ralph E. Monroe	Richard E. Nowers
John Storer Park	Elgar Clyde Soper
Donna C. Snodgrass	George A. Stansbury
James F.W. Talley	Adrienne Terry
Ronald R. Winterberg	

As each name was read, family members, friends or District Superintendents Rebecca Iannicelli and Gerard Green came forward to light candles in memory of the departed saints.

Taylor then read the names of clergy spouses who had died since the last Conference session:

Walter Coates	Elizabeth Coursey
Richard C. Dyson	Lois M. Hamilton
Richard N. Howington	Larocca "Rocky" Tewell Jones
Ida Kelley	Frances Dean Thomas McDonald
Louise Armell Monroe	Robert E. Muller
Molly M. Nash	Darryl J. Nelson
Elsin A. Perry	Genevieve Dabkowski "Jean" Subock
Helen Mabel Timity	Nancy Weber
Robert H. Weller	

During the reading of the names, "Christ Beside Me" was gently sung and family members, friends or the Revs. Doug Powe and Hi Rho Park lit candles in memory of the departed saints.

Also with praise and thanksgiving, Taylor read the names of laity who shared their lives and witness with the Baltimore-Washington Conference as "Grace Alone" was quietly sang:

David Bryant Ault
 Dorothy M. Boyd
 Shirley Campbell-Lang
 Ruth L. Giles
 Donald E. Hall
 William "Bill" Olsen
 Stanley L. Prather
 John Sanbury Warman
 Nadine Williams
 Thomas "Tommy" S. Williams
 Carl Zenkert (lay staff)

As each name was read, family members or Delores Martin, Conference Lay Leader, lit a candle in memory of the departed.

Taylor then invited all those who had experienced the death of a loved one within the conference year to stand as they remembered with praise and thanksgiving lives well lived and service well rendered. Martin lit one candle for them all.

The gathering sang "Just a Closer Walk with Thee." Bishop Easterling offered a closing prayer and "Words of Hope and Blessing." The procession departed to the singing of "When We All Get to Heaven."

Fourth Plenary Session

Friday, June 2, 2017 | 2 p.m.

The Rev. Ron Triplett welcomed the assemblage and invited them to join in singing "Spirit of the Living God." Bishop Easterling asked for thanks for the Praise Team as she brought the session to order.

The Revs. Deborah Scott and Sarah Schlieckert came to the microphone regarding Resolution #4 from the previous year's annual conference, 2016 Journal, page 291, "Policy Used Upon Death of a Pastor While Serving a Local Church." Bishop Easterling thanked them for bringing the issue to the floor and stated that the Chancellor had looked at the resolution and has issued a written report to the bishop's office and to Paul Eichelberger. They are reviewing it and

will address the issue next year. In addition, she said there are several issues that need to be addressed and the Discipleship Council has given authority to create an ad hoc committee to look at legislation and other things that have been discussed and decided but have not found a “home.” She added that Melissa Lauber, the Director of Communications, is being included in discussions to put these items on the website in a manner that will enable people to easily find them. The bishop committed to ensuring the issue would come to the floor next year. Scott asked that they be consulted to make sure their concerns are addressed. The bishop agreed to do so.

Bishop Easterling moved on to the approval of the Consent Calendar. The calendar was unanimously approved.

Next the Rev. Rod Miller, Chair, of the BWC Commission on Religion and Race, came forward to give a report on the “Call to Action” from the Northeastern Jurisdiction. A video, “Worlds Apart,” was shown. The video was a beer commercial, but served as an example of moving past biases and “isms” by getting to know the “other” and building relationships across lines of difference. He explained that in response to a “wave of unarmed black lives lost” and the belief that “all lives matter equally to God and because we as the people of The United Methodist Church haven’t done enough, the delegates to the Northeastern Jurisdictional Conference unanimously voted to adopt a ‘Call to Action for racial justice and reconciliation.’” The vision is to engage the entire annual conference in the “Call to Action” with the goal of getting everyone to Level 4 of behaviors that “exemplify our faith” and become “Change Agents” who “act as role models. To take action when appropriate and address others’ behaviors when necessary.” He outlined the five main strategies for dismantling racism to build and be “beloved community” that the conference is participating in. Item number five includes a summit, October 21-22, 2017, to share ways to strengthen and plant black and multiethnic faith communities.

Miller announced that the NEJ Multi-Ethnic Center will be moving back to the Baltimore-Washington Conference and will be led by Bishop Easterling with Rev. Tony Love, Assistant to the Bishop, serving as Executive Director.

Everyone was given time to complete the covenant card that was attached to a “Call to Action” document that had been distributed. Miller asked that everyone pledge to make individual commitments to act by marking the card appropriately. He instructed everyone to write down what they committed to because the cards were collected.

Bishop Easterling welcomed Peggy Ireland, Washington East Lay Leader, to the dais.

Bishop Easterling asked if the Rev. Dr. HiRho Park was present but she had left and the bishop asked the Rev. J. W. Park, her spouse, to share that we were blessed by her presence at annual conference.

The bishop called upon the Rev. Stacey Cole-Wilson to present the four United Methodist foci. The four areas of focus are: 1) Creating new and renewed congregations; 2) Developing principled Christian leaders; 3) Engaging in ministry with the poor, and 4) Improving global health. Cole-Wilson gave brief descriptions of the four foci including examples of how the denomination is acting on them. Building on Imagine No Malaria, the global health focus coordinated by the General Board of Global Ministries Abundant Health, has a goal to reach one million children with life-saving interventions by 2020. A short video was shown explaining the health issues of children throughout the world: “Abundant Health – Our Promise to Children.”

Members of the Young Adult Council joined the chair, Raimon Jackson, on stage. Members gave a presentation that verbalized their theme “We are Different, But We are Connected.” The

council has grown in numbers and in faith. They have been building relationships that build connection. Their largest event was “One Love,” with 150 participants from throughout the country in worship together. The event will be repeated next year. The bishop called for the conference to celebrate the young adults who are planting new churches and new ministries. The Good Job Cheer was raised for the YAC.

Executive Committee members joined the Rev. Eliezer Valentin-Castañón, chair of the Committee on Hispanic/Latino Ministries for the Baltimore-Washington Conference, on stage. The committee includes District Superintendent Edgardo Rivera, who was instrumental in the establishment of the group, and Hispanic/Latino Ministries in the conference. Valentin-Castañón introduced new conference staff member, Emma Escobar, who this year became coordinator of Hispanic/Latino Ministries for the conference. She is the contact for information. He asked all who are working to reach out to the Latino Community to stand. Valentin-Castañón extended thanks to Bishop Easterling for her support and commitment to the ministry. The committee received help from the National Plan for Hispanic/Latino Ministry for visioning and strategic planning to help churches in the conference reach out to the Hispanic/Latino community. Their three priorities are: 1) Connectional Commitment to increase the visibility of the work they are doing and the visibility of the Latino population in our midst; 2) Faithful Discipleship to be more engaged with immigrant communities in our midst; 3) Education and Advocacy to engage where there is exploitation and oppression. The goal is to work with each district to strengthen outreach to the Latino community and make disciples for the Kingdom of God. Bishop Easterling reiterated that the work of the committee is central to the work of the conference and the Gospel. She stated the work is “our work.”

Cole-Wilson asked the Connectional Ministries staff to come forward and be acknowledged. She gave an overview of the areas of ministry represented by the staff explaining the work of each.

Becky Price described ROCK 2018 (January 26-28, 2018 in Ocean City, Maryland) as the “life-transforming, God-encountering annual retreat of the Baltimore-Washington Conference for youth and adults.” ROCK is where young people will learn about the love of Jesus Christ. A video was shown. In addition to a great band, Bishop LaTrelle Easterling will be the speaker. Price encouraged those interested to go to the website for more information and resources. The Bishop celebrated the previous night’s offering of \$4,000 to provide scholarships to enable young people in need of assistance to attend ROCK. The bishop thanked Joyful Noise and Tom and Becky Price for all their leadership.

The Rev. Kelly Grimes, a student in the Doctor of Ministry Program at Wesley Theological Seminary, talked about how much the school has done for her and the opportunity she was given to expand her outlook on the world as a Wesleyan person. Every six months she leaves the country where she is meeting people from all over the world at the University of Cambridge. Pastor Kyle Durbin shared that his path to ministry had many highs and lows, hiccups and speed bumps. His support was Wesley Theological Seminary and his family as well as teachers, professors, district superintendents, pastors, and congregations. Wesley Seminary supported him and brought him through. He is doing his Doctorate in Theology in the Arts online and on campus. A video was shown and at the conclusion of the presentation, alums and current students were asked to stand.

Kristin Kumpf and Rebecca Cole, Grassroots Program Coordinator, presented a report on the General Board of Church and Society, the denomination’s justice agency. Kumpf shared the story of a United Methodist Lay Leader in Kansas, who was detained by ICE. He was one of 600 arrests in 11 states during one weekend. The United Methodist Church has an Inter-Agency Immigration Task Force that is made up of leaders from all sectors of the church. Bishop Easterling serves on the Council of Bishops immigration task force. A national

gathering on Immigration was held in D.C. in March at Foundry UMC. Five areas ministry were identified: 1) Sanctuary, 2) Care of immigrant women and children, 3) Standing with young, undocumented, 4) Solidarity with brothers and sisters in Central America, and 5) Just immigration policies.

Rebecca Cole described the ways local congregations can support immigrants from rapid response teams to physical sanctuary to hosting “know your rights trainings.” The denomination’s Connectional Table designated \$100,000 for immigrant justice. Teams from the Baltimore-Washington Conference have been formed and are involved in the work. An invitation was issued to join in the work and to visit umcjustice.org for more information. Bishop Easterling encouraged congregations to do a Bible study and to have speakers to increase their understanding of immigration if they are not yet ready to act. She also urged the reading of the Social Principle on Immigration.

District Superintendent J. W. Park, chair of the Korea Partnership, updated the conference on the initiative. A group of Korean Methodist pastors and laity from the South Conference came to the Baltimore-Washington Conference from May 23 to June 5, 2016. The group was comprised of four clergy members and two laity of whom four were men and two females. The group stayed at the homes of pastors. Korean Methodist pastors and their hosts had the opportunity to compare the way ministry is done in their respective countries. The group toured Lovely Lane Church and Museum, historic Methodist African-American Churches, the Inner Harbor, West River Camp (overnight), and attended the 2016 Annual Conference joined by the Bishop of the South Conference Korean United Methodist Church who gave the greeting. Park thanked all who hosted the delegation members in their homes and all who provided assistance; those who had been to Korea; and the members of the Korea Committee. In July 2017 a delegation from the Baltimore-Washington Conference will go to Korea – five clergy and two lay persons, two males and five females. Lastly, he thanked the Baltimore Washington Korean Caucus for their support.

Frederick District Superintendent Edgardo Rivera reported on the Puerto Rico Partnership that was initiated two years ago. Calvary Centennial Cooperative Parish in Frederick, Middletown, Tom’s Creek, Fallston and Mount Carmel UMCs support the Puerto Rico Partnership. Next year, Bishop Easterling will be travelling to Puerto Rico with a delegation. This year, a couple of youth are coming from Puerto Rico to participate in the Annual Hispanic/Latino retreat at West River Camp to lead worship and facilitate what Rivera described as a bilateral relationship. He concluded by sharing that someone from a church in the United States came to Puerto Rico and shared the word of Christ with him. His family began to know Christ. The diversity and connection of the church gives him hope.

Pastor Rob Pierson brought greetings from the Eurasian Ministry Partnership. The partnership continues to have a great connection with the camping ministry in Central Russia in the city of Voronezh. They serve children with handicaps and disabilities who have never had a chance to leave their homes. Two mission teams will be going in 2017 to support them and to share the Gospel. He will lead a team from the West Ohio Conference to do renovations and build relationships at the camp. The partnership has special relationships with Resurrection United Methodist Church in Voronezh and Transfiguration United Methodist Church in Volgograd. Resurrection is a music ministry that involves international students from around the world including many from Africa. Transfiguration does music on the streets and reaches out to people with artistic abilities. The conference has also supported Elena Melnikova, a leader of the United Methodist Women, who is working on her Masters of Divinity at Wesley Theological Seminary and is also attending Cambridge University. She is active at the camp and leads family ministries. In the South District, he and the Rev. Charles Harrell visited churches and reached out to the Roma people. They offer outreach to travelling students from many countries. In Kirsch they are insulating a building they share with other churches.

The Eurasia ministry covers 11 time zones. This year, the Eurasia Partnership hosted the “In Mission Together” Conference at the BWC Mission Center in Fulton. Russian partners made presentations. The worship was done by Internet and allowed participation of United Methodists in Moscow, Northern Russian, Ukraine, and Kazakhstan. On Sunday, visitors from overseas preached and presided over worship in Bel Air, Ellicott City and Cumberland.

The Nominations Report was presented by Sarah Ford, chair, who was accompanied by Pastor Gay Green-Carden passing the torch after eight years as chair. Ford thanked the Nominations Committee and Green-Carden for her support. The slate was approved with the proviso that the report continues to be perfected.

The bishop requested a musical interlude to prepare for the remainder of the session.

The Rev. Jeff Paulson requested a moment of personal privilege adding he was speaking on the conference floor for the first time in 24 years. He shared that he was moving from his present church, Pleasant Hill, that had people from 15 different nations. He is moving to Liberty Grove, a church that is also diverse. He recounted that his church has been praying every week for the 200 girls taken in Nigeria. He celebrated the two times that girls have been released but continues to pray for those left behind. He invited us to remember our roots and to go out into the world because the world is our parish and we are the church of Jesus Christ. The bishop asked Paulson to pray.

Baltimore Metropolitan District Superintendent Ed DeLong presented two resolutions on church closures: “Resolution to Close the Centennial-Caroline Street United Methodist Church, Baltimore, MD” and “Resolution to Close the Overlea United Methodist Church, Baltimore, MD.” Rev. Katie Bishop, New Hope United Methodist, asked if money was going to be kept in the urban area and used for new church starts. The bishop affirmed that it was disciplinary and conference policy to do so. The resolutions passed.

The Dean of the Cabinet, the Rev. J. W. Park, invited the District Superintendents and District Assistants to stand together as he presented the District Superintendents’ Report. He thanked the clergy and laity for all the work done in the name of Jesus Christ. He introduced the District Superintendents and Assistants for each District. He commended their hard work and dedication. He acknowledged the election of Bishop Cynthia Moore Koi-Koi, former Baltimore Metropolitan District Superintendent, and asked for prayers for her. Park acknowledged the enthusiastic leadership of interim Baltimore Metropolitan District Superintendent, Rev. Ed DeLong, and wished him well as he begins his “second” retirement. Rev. Park welcomed the Rev. Wanda Duckett, the new Baltimore Metropolitan District Superintendent, and shared the transitioning of Baltimore Suburban District Superintendent, the Rev. Laura Easto, to serve as pastor of Potomac UMC. He honored her for her creative and caring leadership. The Rev. Ann LaPrade will serve as the new Baltimore Suburban District Superintendent. He asked everyone to keep the conference staff in prayer this year.

Park said that the Baltimore-Washington Conference is one of the most diverse conferences in the denomination, and is among the most united in Christ. He then said, “We all come to the church from many places. Take a look” and the video, “Out of Many Make Us One: Reflections From the District Superintendents of the BWC” was shown.

Bishop Easterling shared that she and her Cabinet approaches all that they do in prayer and take very seriously the appointment process as sacred and holy work. She added that they also have fun together. She then proclaimed that she is the most fortunate Bishop in the jurisdiction and the United Methodist Church because she has the best Cabinet in The United Methodist Church. She recognized the Rev. Laura Easto and Edwin DeLong for their service. She asked that the conference be in prayer for the Baltimore Region as they receive new district superintendents.

Lastly, Bishop Easterling commended the work of the Rev. J. W. Park for his four years of service as Dean of the Cabinet. She welcomed the new Dean of the Cabinet, the Rev. Conrad Link. The bishop acknowledged her new Assistant to the Bishop, the Rev. Dr. Antoine Love, and the new Director of Connectional Ministries, Christie Latona, adding that it is important to lift up laity and model their importance.

T. C. Morrow, Lay Member at Foundry, rose for a moment of personal privilege. She shared a statement regarding the decision of the Board of Ordained Ministry not to put forward its recommendation for her Provisional Membership as a Deacon, and her reflection on all that is good in The United Methodist Church. Baptized as an infant in The United Methodist Church and confirmed as a 12 year old, she met her wife at Wesley Seminary. She elaborated on the good in the church she sees but feels that God calls her to serve now and she will continue to do so. She prays for all to be able to answer God's call to "follow" and to serve.

Bishop Easterling thanked her for her heartfelt statement. Rev. Dawn Hand was asked to lead the annual conference in prayer. The session was closed following announcements.

Fifth Plenary Session

Friday, June 2, 2017 | 7 p.m.

Service of Appointments

As the people gathered, they were instructed to celebrate and cheer as the district banners carried by clergy and lay from those districts receiving new appointments processed in, followed by clergy and lay pairs of those churches receiving new appointments. They processed in to the hymns "We are All in Mission" and "We're Marching to Zion."

The Rev. Laura Easto, outgoing Baltimore Suburban District Superintendent, and John Gautier, the District Administrator, invited everyone to join them in the "Call to Worship." Easto reminded the group to continue to pray for the family of Deborah Albrecht, Administrative Assistant to the Bishop, whose newborn grandchild, Jamison, was taken to Johns Hopkins Hospital shortly after his birth because of medical issues. She then led the "Opening Prayer." The Rev. Ron Tippett led the congregation in singing "Come on and Bless the Lord With Me." The Scripture, Ephesians 4:1-6, was read by the Rev. Gladman Kapfumvuti.

Bishop LaTrelle Easterling led the "Call to the Church," describing the ministry of the Church as the ministry of all Christians. The Rev. J. W. Park, Dean of the Cabinet, then issued the "Call to the Retirees" to which the retirees present responded. Bishop Easterling offered prayer for those retiring and all present concluded this section of the program by praying together for the retirees.

Park then asked lay members of churches receiving a new pastor to stand as he issued the "Call to the Laity." He then asked all clergy receiving a new appointment to stand as he issued the "Call to the Clergy." Bishop Easterling issued the "Call to Ministry" saying, "What we will proclaim and accomplish, imagine and create, receive and learn, dream and do in this world depends on these covenants: our covenant with God in Jesus Christ, and our covenants with one another in Christ's name." She continued, "Today, you have heard these covenants renewed among us. Will you bear witness? Will you affirm them?" Those gathered responded that they would.

Bishop Easterling then issued the "Recognition of Licenses" to recognize those who have completed their studies and been approved to be newly licensed. The Rev. J.W. Park asked that they stand as he read their names.

Bishop Easterling asked Park whether all appointments in all the districts were correct as

published. He replied in the affirmative. The bishop then asked, “Are the appointments to Conference staff, to extension ministries, to attend school, and to other Annual Conferences correct as published? Park again answered in the affirmative.

The bishop took time to extol the significance of the moment by noting that “it is a high moment in the life of the annual conference when the Bishop actually fixes the appointments. The appointments are not fixed until they are received at the annual conference.” She explained that it was a moment to recognize and celebrate those who were “living into their calling and their covenant pledge.” She declared that “we celebrate with each district tonight.” Park read the names of new Cabinet appointments, the new Director of Connectional Ministries and other staff in new positions. The bishop then recognized the Rev. Dr. Maidstone Mulenga, new Director of Communications for the Council of Bishops, and, Jan Lawrence, Foundry UMC, who will be serving as the interim Director of the United Methodist Reconciling Ministries Network. Each District Superintendent called forward by name the new appointments on each of their districts accompanied by the lay representatives. Bishop Easterling called upon those present to welcome the newly appointed clergy and offered a prayer.

Bishop Easterling invited all to sing “God the Spirit, Guide and Guardian.”

Cynthia Taylor, Conference Secretary, then called for approval of the motion to adjourn:

I move that the 233rd annual session of the Baltimore-Washington Conference stand adjourned and that all reports printed in the *Annual Conference Supplement, on the Conference website, or the BWC: We Are One* app, which are not otherwise acted on, be considered received by the Annual Conference, and that unfinished business be referred to the appropriate Conference agency for consideration and action, and reported at the next session of the Annual Conference. We are moving forward.

Further, that the 234th annual session of the Baltimore-Washington Conference be convened at the call of the Presiding Bishop on May 30, 2018, at the Waterfront Marriott Hotel in Baltimore, Maryland.

Further, that the Conference Discipleship Council, the Conference Connectional Table and the appropriate Boards, Commissions, Councils and Committees be instructed, authorized, and empowered to handle all appropriate business or emergencies between meetings of the Baltimore-Washington Conference according to the Rules and structure of the Conference, provided the requirements of the 2016 edition of “The Book of Discipline of the United Methodist Church are not violated in any given situation.”

The motion was approved. The bishop recognized and thanked “those who have contributed to what I consider to be an amazing time of holy conferencing in what was 223rd Session of this Baltimore-Washington Annual Conference.” She asked all those on the conference staff who helped in any way to stand and be recognized for their hard work. She then recognized the staff of Good News TV. Delores Martin and the lay leaders were asked to stand and be recognized. She also thanked Ken Humbert, the parliamentarian, and Rev. Tony Love, for being her right-hand at the conference, and Joyce King, “mother of the conference,” to stand and be recognized.

With that, Bishop LaTrelle Easterling declared the conference concluded with the striking of her red gavel. She then asked that everyone remain for the closing worship.

Closing Worship

The closing worship began with a short video of the various shapes of different colored pieces of a mosaic coming together as one “connected by the Great Artist” and moving from focusing on our differences to recognizing we are part of something greater. We see that we are all part of “God’s big picture.” “In the beauty of the mosaic we discover that “We Are One.”

Pastor Kyle Durbin opened by sharing that throughout the conference we celebrated our districts and were in prayer together. He pointed out that there were four prayer stations in the rear of the conference and that many people wrote individual prayers on the cards which had been collected and placed in a basket which he placed on the altar to be prayed over and presented to the Lord. He tasked those gathered to join him in prayer. He then reminded those assembled that at the beginning of Annual Conference everyone received streamers, a different color for each region, that were waved in celebration. Durbin stated that those gathered were not going to leave as separate regions and districts, but were leaving as one. He directed everyone to tie the streamers together as music played so that they could become one body united in Christ. Throughout the ballroom participants joined the streamers together.

Following the “Closing Litany,” “Closing Prayer “and Scripture (John 17:20-23), everyone joined in singing “Leaning on the Everlasting Arms.” As the Bishop rose to give the “Benediction,” she declared, “I hope you know how proud I am to be your Bishop.” Cheers and applause were the response. She exclaimed, “I am looking forward to what God is gonna do through all of us.” She continued, “ Eye has not seen nor ear heard how God is going to move in the Baltimore-Washington Conference.” She offered the Benediction and the service concluded with the song, “God Be With You Till We Meet Again.”

 Bishop LaTrelle Easterling
Residing Bishop

 Cynthia Taylor
Conference Secretary

BUSINESS OF ANNUAL CONFERENCE

DISCIPLINARY QUESTIONS

The Minutes of the Baltimore-Washington Annual Conference held in Washington, DC, from May 31, 2017, through June 2, 2017, Bishop LaTrelle Easterling, Presiding.

Date When Organized: 1784; Number of this Session: 233rd.

PART I ORGANIZATION AND GENERAL BUSINESS

1. Who are elected for the quadrennium (§§603.7, 618):

Secretary: Cynthia Taylor

Mailing Address: 11711 East Market Place, Fulton, MD 20759-2594

Telephone: 410-309-3400

Statistician: Rev. Daryl L. Williams

Mailing Address: 12621 Spriggs Request Court, Bowie, MD 20721

Telephone: 240-715-2204

Treasurer: Paul Eichelberger

Mailing Address: 11711 East Market Place, Fulton, MD 20759-2594

Telephone: 410-309-3424 or 800-492-2525 x424

2. Is the Annual Conference incorporated (§603.1)? Yes
3. Bonding and auditing:
- a) What officers handling funds of the conference have been bonded, and in what amounts (§§618, 2511)?
There is a blanket bond from GCFA for all persons who handle conference funds.
- b) Have the books of said officers or persons been audited (§§617, 2511)?
Yes. (See report of Auditor.)
4. What agencies have been appointed or elected?
- a) Answer Yes or No for each of the councils, boards, commissions, or committees listed:
- (1) Board of Ordained Ministry (§635)? Yes
 - (2) Board of Pensions (§639)? Yes
 - (3) Board of Trustees of the Annual Conference (§2512)? Yes
 - (4) Committee on Episcopacy (§637)? Yes
 - (5) Committees on Investigation (§2703.2, .3)? Yes
 - (6) Administrative Review Committee (§636)? Yes
- b) Indicate the name of the agency (or agencies) in your annual conference which is (are) responsible for the functions related to each of the following general church agencies (§610.1):
- (1) General Council on Finance & Administration? Council on Finance & Administration
 - (2) General Board of Church and Society? Board of Church and Society
 - (3) General Board of Discipleship? None
 - (4) General Board of Global Ministries? Board of Global Ministries

- (5) Higher Education and Campus Ministry? Board of Higher Education and Campus Ministries
- (6) General Commission on Archives and History? Commission on Archives and History
- (7) General Commission on Christian Unity and Interreligious Concerns? Commission on Christian Unity and Interreligious Concerns
- (8) General Commission on Religion and Race? Commission on Religion and Race
- (9) General Commission on the Status and Role of Women? Commission on the Status and Role of Women
- (10) United Methodist Communications? Commission on Communications

c) Indicate the conference agencies which have responsibilities for the following functions:

- (1) Criminal Justice and Mercy Ministries (§655)? Board of Church and Society/Board of Global Ministries
- (2) Disability Concerns (§653)? Committee on Disability Concerns
- (3) Equitable Compensation (§625)? Commission on Equitable Compensation
- (4) Laity (§631)? Board of Laity
- (5) Native American Ministry (§654)? Committee on Native American Ministry
- (6) Small Membership Church (§645)? Commission on Small Member Church

d) Answer Yes or No for each of the following conference or district organizations:

- (1) Conference United Methodist Women (§647)? Yes
- (2) Conference United Methodist Men (§648)? Yes
- (3) Conference Council on Youth Ministry (§649)? Yes
- (4) Conference Council on Young Adult Ministry (§650)? Yes
- (5) District Boards of Church Location & Building (§2518)? Yes
- (6) Committees on District Superintendency (§668)? Yes
- (7) District Committees on Ordained Ministry (§665)? Yes

e) What other councils, boards, commissions, or committees have been appointed or elected in the annual conference?

Discipleship Council, Connectional Table, Board of Christian Education, Committee on Retreat and Camping Ministries, Nominations Committee, Ethnic Local Church Concerns, Committee on Deaf Ministries, U.M. Stewardship Center & Foundation of the Baltimore-Washington Conference, Trustees of the Education Fund (Dickinson College), Loans and Grants Committee, Sessions Committee, Administrative Team, U.M. Historical Society, Joint Committee on Incapacity, Moving Committee

5. Have the secretaries, treasurers and statisticians kept their respective records according to the prescribed forms (§606.8)? Yes

6. What is the report of the statistician? (See the Statistical Tables.)

7. What is the report of the treasurer? (See the CFA Audit report.)

8. What are the reports of the district superintendents as to the status of the work within their districts? (See Question 17, Section V. Appointments)

9. What is the schedule of minimum base compensation for pastors for the ensuing year (§§342,624.3)?

The equitable compensation base for our Annual Conference is indexed to the Conference Average

Cash Salary.

For 2013, the amount is \$38,948

For 2014, the amount is \$39,728

For 2015, the amount is \$40,760

For 2016, the amount is \$41,760

For 2017, the amount is \$42,303

For 2018, the amount is \$43,148.82

10. What amount has been apportioned to the pastoral charges within the conference to be raised for the support of the district superintendents for the ensuing year (§§614.1a)?

The amount for 2013: \$1,569,595

The amount for 2014: \$1,671,619

The amount for 2015: \$1,566,062

The amount for 2016: \$1,538,878

The amount for 2017: \$1,646,599

The amount for 2018: \$1,679,531

11. What amount has been apportioned to the pastoral charges within the conference to be raised for the support of the pension and benefit programs of the conference for the ensuing year (§§614.1d, 1507)?

a) The amount apportioned (direct billed) for pension and health benefits for:

2016: \$11,632,102.04

2017: \$11,218,852.80

2018: \$9,841,767.20

b) What are the apportionments to this conference for the ensuing year:

1) World Service Fund:

2016: \$1,822,016

2017: \$1,886,591

2) Ministerial Education Fund:

2016: \$625,534

2017: \$647,696

3) Black College Fund:

2016: \$249,532

2017: \$258,360

4) Africa University Fund:

2016: \$55,859

2017: \$57,820

5) Episcopal Fund:

2016: \$587,347

2017: \$567,897

6) General Administrative Fund:

2016: \$219,980

2017: \$227,706

7) Interdenominational Coop Fund:

2016: \$48,945

2017: \$50,654

12. If the annual conference apportions to the local church a fund that combines two or more general apportioned funds with one another, or that combines one or more general apportioned funds with funds other than a general apportioned fund, list below for each combined fund:

a) the name and amount of each general fund included in the apportionment; b) the percentage of the combined fund total that corresponds to each general fund apportionment (§§614.3d, 615).

a) World Service Fund: 33.80% of the combined fund (WS&CB)

b) Ministerial Education Fund: 14.36% of the combined fund (Connectional Clergy)

c) Black College Fund: 4.63% of the combined fund (WS&CB)

d) Africa University Fund: 1.04% of the combined fund (WS&CB)

e) Episcopal Fund: 12.75% of the combined fund (Connectional Clergy)

f) General Administrative Fund: 5.44% of the combined fund (Administration)

g) Interdenominational Coop Fund: 0.91% of the combined fund (WS&CB)

13. Conference and district lay leaders (§§603.9, 659):

a) Conference lay leader: Delores Martin

16505 Magnolia Court, Silver Spring, MD 20905

b) Associate Conference lay leader: Bill Weller

c) District and associate district lay leaders:

Annapolis: Marilyn Lewis; Washington East: Peggy Ireland, Cal Colvin

Baltimore-Metro: Ophelia Brown-Carter; Baltimore Suburban: Barbara Dickson

Central Maryland: Geoff Kaiser; Greater Washington: Mary McCurdy
Cumberland-Hagerstown: Richard Wilson; Frederick: Barbara Shew

14. What local churches have been:
- a) Organized or Continued?
 - (1) New Church Start (§259.2,.3)
WE: Community with a Cause (#8295) - Lexington Park
 - (2) Mission Congregation (§260.1a) - NONE
 - (3) Chartered Local Church (§259.5) (List only churches chartered this year.) - NONE
 - b) Merged (§§2545, 2546)?
 - (1) United Methodist with United Methodist:
BM: Rodger's Forge (#3233) merged into Eden Korean (#2180)
 - (2) Other mergers? - NONE
 - c) Discontinued or abandoned?

Discontinued - As reported at Annual Conference 2017:

 - FR: Union Bridge UMC - 4522: Closed 5/16/16
 - FR: Kabletown UMC - 6625: Closed 1/15/16
 - BM: Centennial-Caroline UMC - 2150: Closed 11/30/16
 - BM: Overlea Chapel UMC - 2255: Closed 12/13/16
 - d) Relocated and to what address? - NONE
 - e) Changed name of church? (Example: "First" to "Trinity") - NONE
 - f) Transferred this year into this conference from other United Methodist conference(s) and with what membership (§§41, 261)? - NONE
 - g) What other changes have taken place in the list of churches? - NONE
15. Are there Ecumenical Shared Ministries in the conference? (§208). - No.
- a) Federated church? - NONE
 - b) Union Church? - NONE
 - c) Merged Church? - NONE
 - d) Yoked Parish? - NONE
16. What changes have been made in district and charge lines?
Organized in order of announcement beneath each district heading; CG = Charge; CP = Cooperative Parish
- a) Annapolis District: NONE
 - b) Baltimore Metropolitan District:

Inactive:

 - Baltimore: Old Otterbein/Hampden CG (separated)
 - Baltimore: Grace-St. Johns CG (separated)
 - Catonsville: Emanuel-Trinity CG (separated)
 - Baltimore: Metropolitan-W. Baltimore CG (separated)
 - Baltimore: Mt Washington-Aldersgate CP (separated)

Active:

 - Baltimore: Old Otterbein CG (1-pt charge)
 - Baltimore: St Johns CG (1-pt charge)
 - Baltimore: Grace/Hampden CG (2-pt charge)
 - Baltimore: Emanuel CG (1-pt charge)
 - Baltimore: Trinity CG (1-pt charge)
 - Baltimore: Metropolitan CG (1-pt charge)
 - Baltimore: West Baltimore CG (1-pt charge)

Baltimore: Mt Washington-Aldersgate CG (1-pt charge)
Baltimore: Eden Korean CG (1-pt charge - Rodger's Forge merged into Eden Korean)

c) Baltimore Suburban District:

Inactive:

Edgewood: Presbury CG (joined new charge)
Perryman: Cranberry CG (joined new charge)
Parkton: Cedar Grove CG (joined new charge)
Parkton: Stablers-Bentley Springs CP (joined new charge)
Maryland Line: Baltimore Co. CP (5-pt charge to 4-pt charge)
Sparks: Bosley CG (formed new charge)

Active:

Edgewood: Presbury-Cranberry CG (2-pt charge)
Parkton: Cedar Grove - Stablers - Bentley Springs CG (3-pt charge)
Maryland Line: Baltimore Co. CP (4-pt charge)
Sparks: Bosley-West Liberty CP (2-pt charge)

d) Central Maryland District:

Inactive:

Glenwood: Growing Seed CP (realigned from 5-pt charge to 4-pt charge)

Active:

Highland: Hopkins/Mt. Olivet CG (realigned to CM District from BM District)
Glenwood: Growing Seed CP (4-pt charge)
Woodbine: Daisy CG (1-pt charge)

e) Cumberland-Hagerstown District

Inactive:

Midland: Midland CG (joined new charge)
Lonaconing: First CG (joined new charge)

Active:

Midland: George's Creek CG (3-pt charge)

f) Frederick District:

Inactive:

Brunswick: New Hope of Greater Bruns CG (joined new charge)
Jefferson: Jefferson-Doubs CG (joined new charge)
Harpers Ferry: Harpers Ferry CG (separated)
Bakerton: Bethel CG (joined new charge)
Harpers Ferry: Chestnut Hill CG (joined new charge)
Westminster: Westminster CG (joined new charge)
New Windsor: St Paul CG (joined new charge)
Harpers Ferry: Engle CG (joined new charge)
Bolivar: Bolivar CG (joined new charge)

Active:

Brunswick: Greater Brunswick CG (4-pt charge)
Millville: Jefferson CG (3-pt charge)
Westminster: Westminster/St. Paul CG (2-pt charge)
Harpers Ferry: Bolivar/Engle CG (2-pt charge)

g) Greater Washington District: NONE

h) Washington East District: NONE

PART II PERTAINING TO ORDAINED AND LICENSED CLERGY

(Note: A (v) notation following a question in this section signifies that the action or election requires a majority vote of the clergy session of the Annual Conference. If an action requires more than a simple majority, the notation (v 2/3) or (v 3/4) signifies that a two-thirds or three-fourths majority vote is required. Indicate credential of persons in Part II: FD, FE, PD, PE, and AM when requested.)

17. Are all the clergy members of the conference blameless in their life and official administration (§§604.4, 605.7)?

Response from the Dean and the Cabinet.

J.W. Park

We support and work closely with all of our clergy and congregations to assist them to become like Christ as they call, equip, send and support spiritual leaders to make disciples for the transformation of the world. Our goal, as John Wesley challenged each of us, is to move closer to perfection in our personal and professional lives all for the sake of the Gospel of Jesus Christ.

Through ordination, commissioning, and credentialing at various levels, the church affirms and continues the apostolic ministry through persons empowered by the Holy Spirit. Those who have sought to follow in the path of this tradition, especially as clergy in the United Methodist Church, have covenanted with each other to hold one another accountable to a lifetime of commitment and discipline.

The Bishop and Appointive Cabinet have carefully reviewed the character and conduct of the clergy of the Baltimore-Washington Conference of The United Methodist Church in accordance with paragraphs 604.4 and 605.6 of the 2016 Book of Discipline and found that the majority of clergy are faithful in fulfilling their calling while at the same time exemplifying models of Christian character. Meanwhile there are some clergy that the Bishop and Cabinet are working with on issues of character and effectiveness in accordance with the provisions of The Book of Discipline.

18. Who constitute:

a) The Administrative Review Committee (§636)? (v) requires three clergy in full connection and two alternates.

Clergy in Full Connection

Rev. Marlon Tilghman
Rev. Steve Larsen
Rev. Mary Kay Totty

Alternate Clergy in Full Connection

Rev. Clark Carr
Rev. Loretta Johnson

b) The Conference Relations Committee of the Board of Ordained Ministry (§ 635.1d)

Rev. Jen Karsner
Rev. Norman Obenshain
Rev. Susan Boehl
Rev. Jason Jordan-Griffin
Rev. Bob Wellman
Rev. Patricia Watson

Rev. Paul Johnson
Rev. Laurie Tingley
Rev. Mary Jo Sims
Rev. Lena Marie Dennis
Rev. Lee Ferrell

c) The Committee on Investigation (§ 2703)

Clergy Members:

Rev. LaReesa Smith-Horn (BA) Rev. Teri Cofield (WS) Rev. David Cooney (WA)

Professing members:

Maxine Jenkins (WA) Norwood Bentley (WS)

Alternate clergy:

Rev. John Wunderlich (SO) Rev. Alfreda Wiggins (BA) Rev. Michael Bennett (WS)

Alternate professing members:

Griff Hall (SO) Kirsten Gullickson (WA) Brian Gould (BA)

19. Who are the certified candidates? (§§310, 313, 314) (NOTE: Everyone who wants to become an LP, PE, or PD must first become a certified candidate.)

a) Who are currently certified as candidates for ordained or licensed ministry? INFORMATIONAL

NAME	DISTRICT	CHARGE CONFERENCE	DATE CERTIFIED
Marilyn Lewis	A	Arnold: Mt. Calvary	2017
Alicia Brooks O'Brien	A	St. Andrew of Annapolis	2014
John Taylor	A	Pasadena: Faith-Community Coop Parish	2017
Patricia Turnage	A	Glen Burnie: John Wesley	2017
Christopher Allen	BM	Baltimore: Mt. Zion	2013
Ronald S. Dodson	BM	Baltimore: West Baltimore	2016
Christopher Barona	BS	Norrisville	2013
Anissa Johnson	BS	Milford Mill	2015
Matthew Sichel	BS	Hampstead: Wesley	2016
Lisa Boone	CH	McKendree of Potomac Park	2017
Marie Ebersole	CH	Hagerstown: Grace	2010
Mary George	CH	Trinity:Cumberland	2017
Robert Pierson	CH	Davis/Emmanuel: Cumberland	2016
Helen Ballew	CM	Poolesville: Memorial	2016
Deborah Burgio	CM	Highland: Mt. Zion	2014
Wilhelmina Street	CM	Ellicott City: Mt. Zion	2017
Susan Bowen	F	New Windsor: St. Paul	2012
Darrell Davis	F	Strawbridge: New Windsor	2017
David Fossett	F	Frederick: Jackson Chapel	2017
Dongeun Lee	F	New Windsor: Stone Chapel	2017
William Rowley	F	Harpers Ferry: Camp Hill-Wesley	2017
Richard Shuman, II	F	Charles Town: Asbury	2017
Thomas Sigler, Jr.	F	Inwood: Darkesville	2017
Samuel Tryon	F	Martinsburg: Arden	2017
Jeffrey Zalatoris	F	Frederick: Calvary	2017
Megan Blanchard	GW	Metropolitan Memorial	2016 (Transfer W. NC)
Scott Bostic	GW	DC: Asbury	2012
Ian Collier	GW	Metropolitan Memorial	2016
Tai Courtemanche	GW	Oak Chapel	2014 (transfer W. PA)
Deryl Davis	GW	DC: Foundry	2012
Hannah Ewald	GW	Emmanuel	2015
Anna Schwartz	GW	Emory	2015
Bernard Harris	GW	Bradbury Heights	2014
Lucinda Kent	GW	Ebenezer	2016
*Jean Lee	GW	Francis Asbury National Korean	2014
Dahlia Leigh	GW	Takoma Park: Grace	2017
Kathryn MacKereth	GW	Mt. Vernon Place	2010
Tara C. Morrow	GW	Foundry	2013
Admire Russell	GW	Good Shepherd	2012
Susan Wentzy	GW	Silver Spring UMC	2014
Roberta White	GW	DC: Hughes Memorial	2012
KeyaRae Yi	GW	National Korean	2017
Bruce Jackson	WE	Lexington Park: Zion	2016
Courtney Jones Tryon	WE	La Plata: La Plata	2016
Sarah Lanzi	WE	Leonardtown: First Saints	2015
Joan Turner	WE	Fort Washington: Grace	2015
Rebecca Wessinger	WE	Dunkirk: Smithville	2015

b. Who have had their candidacy for ordained or licensed ministry accepted by a District Committee on Ordained Ministry in another annual conference? (Include name of accepting conference.)

NAME	RECEIVING CONFERENCE	DATE ORIGINALLY CERTIFIED	DATE ACCEPTED BY DISTRICT
John Bondhus	Susquehanna	2014	04-20-2016
Jennifer Mihok	New England	2013	02-24-2017

c. Who have been discontinued as certified candidates for licensed or ordained ministry?

NAME	DISTRICT	DATE CERTIFIED	DATE DISCONTINUED
David Hosey	GW	2013	04-24-2017
Crystal Geronimo	CM	2011	11-16-2016
Rashida Walker	WE	2015	09-21-2016

(Note: Once a candidate is appointed as FL or PL, they are no longer listed as a certified candidate (except the first year they are appointed when they would need to be listed in 19 and in 20 or 21). Students appointed as Local Pastors (par.318.3) are the only people who are allowed to be listed as a candidate in one conference while being listed as an LP in a different conference. Par.318.3 stipulates that students appointed as local pastors can serve in either a full or part-time capacity.)

20. Who have completed the studies for the license as a local pastor, are approved, but are not now appointed? (¶315 —Indicate for each person the year the license was approved.): INFORMATIONAL

NAME	DISTRICT	YEAR LICENSED APPROVED
Granderson Jones [00]	BS	LLPS 15 (1.5)
David Fossett	F	LLPS 17
*Narae Kim [16]	CM	MDIV
*Brenda Shields [09]	F	MDIV

21. Who are approved and appointed as: Indicate for each person the first year the license was awarded. Indicate what progress each has made in the course of study or the name of the seminary in which they are enrolled. Indicate with an asterisk those who have completed the five year course of study or the M.Div. (¶319.4)? PLEASE NOTE: Persons on this list must receive an episcopal appointment. (3/4 v)

a) Full-time local pastors (¶318.1) (3/4 v).

NAME (year certified)	DISTRICT	APPOINTMENT	YEARS COMPLETED WITH COURSE OF STUDY
David Jacobson [16]	BM	Lansdowne: Lansdowne	LLPS 16
*Emily Smiley [13]	BM	Magothy Church of Deaf	MDIV
Sarah Elliott [15]	BS	Susquehanna	MDIV
Stephen E. Smith [05]	BS	Street: Emory	LLPS 05 (3.0)
Robert Pierson [16]	CH	Davis/Emmanuel: Cumberland	LLPS16
*Charles Riggleman [97]	CH	Old Town Charge	LLPS 07
Ian Grant Spong [12]	CH	Potomac Charge: Big Pool	LLPS 12 (4.75)
*Dauba Denise Adams [10]	CM	Kemptown: Providence	MDIV
*Richard Wilson Baker [10]	F	Walkersville	LLPS 99
*Rex Bowens [99]	F	Jackson Chapel	LLPS 99
Scott Clawson [12]	F	New Market: Mt. Carmel/New Market	LLPS 12 (4.0)
John Dean [03]	F	Westminster: Deer Park	MDIV

Debra Marie Linton [08]	F	Frederick: Calvary/Centennial Memorial	MDIV
Scott Summer [10]	F	Bedington: Bedington	LLPS 10 (2.5)
*Rebecca Lynn Wilson [02]	F	Martinsburg: Calvary	LLPS 03
*Raphael K. Koikoi [10]	GW	Western PA	MDIV
Matthew Tate [16]	WE	Huntingtown: Emmanuel	LLPS 16 (Wesley)

b) Part-time local pastors (¶318.2) (fraction of full-time in one-quarter increments). (3/4 v)

NAME	DIST	APPOINTMENT	YEARS COMPLETED WITH COURSE OF STUDY
*Jessica Bennett [14]	A	25% Baldwin Memorial	MDIV
*Brian Berger [15]	A	50% - Ferndale	MDIV
*Christopher Broadwell [16]	A	50% - Annapolis: Cape St. Claire	MDIV
*Caprice Brown [10]	A	25% - Laurel: Community First Coop. Parish	MDIV
*S. Jerry Colbert [06]	A	50% - Annapolis: John Wesley	LLPS 06
Gay Green-Cardin [11]	A	50% - Jessup: Asbury	LLPS 10 (2.5)
Darryl A. Foster [00]	A	75% - Severn: Severn/Delmont	LLPS 04
*Hilary Ann Golden [15]	A	50% - Crofton: Community Trinity Coop. Parish	MDIV
*Paulette Jones [08]	A	50% - Davidsonville: Union Memorial	MDIV
Marilyn Lewis [17]	A	25% - Lothian: Adams	LLPS 17
Thomas Christopher Long [13]	A	25% - Lothian: Union	LLPS 02 (Asbury)
*Gregory J. McNeil [97]	A	50% - Crofton: Wilson Memorial	LLPS 97
Richard Oursler [11]	A	50% - Dorsey Emmanuel/Wesley Chapel	LLPS 10 (2.0)
*Patricia Turnage [17]	A	50% - Cecil Memorial/Mt. Calvary Charge	MDIV
*Karen Renee Weaver [02]	A	25% - Gambrills: Mt. Tabor	MDIV
Melvin Bond [11]	BM	50% - Unity	LLPS 11
Zelda Childs [10]	BM	25% - Homestead	LLPS 11 (3.5)
*Christopher Dembeck [13]	BM	50% - Orem	MDIV
Ronald S. Dodson, Sr. [16]	BM	25% - Faith Community	LLPS 16
Scherazade Forman [16]	BM	25% - West Baltimore: Infinite Grace	LLPS 16
Anthony Forman [14]	BM	25% - West Baltimore: Infinite Grace	LLPS 14
*James Gosnell [06]	BM	50% - Martin Luther King Memorial	MDIV
Nathaniel Green [05]	BM	25% - Violetville	LLPS 05 (1.75)
*Ashley Hoover [15]	BM	50% - Cherry Hill	MDIV
Richard Keller [12]	BM	50% - Christ	LLPS 11 (3.25)
*Laura Kigweba [15]	BM	75% - Mt. Vernon Place	MDIV
Daniel Kutrick [10]	BM	50% - Dundalk Graceland Cooperative Parish	LLPS 11 (4.25)

Terry L. McCain [01]	BM	50% - Elderslie: St. Andrews, Govans Boundry	LLPS 01 (4.0)
Isaiah Redd [15]	BM	50% - Emmarts	LLPS 15
Mary Robinson [11]	BM	75% - Essex	MDIV
Barbara Allen [12]	BS	50% - Hampstead: Shiloh-Patapsco Coop. Parish	LLPS 15 (.75)
Gerald Paul Gautcher [10]	BS	50% - Reisterstown: Deer Park	LLPS 10 (2.50)
*Ernest Lievers [04]	BS	25% - Edgewood/Greenspring	LLPS 04
*Alfred Sipes [15]	BS	50% - Cedar Grove-Bentley Springs-Stables	MDIV
*Charles Bergen [14]	CH	50% Berkeley Springs Charge	LLPS 14 (MDIV)
Patricia Bittner [14]	CH	50% - Flintstone Charge	LLPS 13 (1.0)
Lisa Boone [16]	CH	25% - McKendree of Potomac Park	LLPS 16
*Patrick Buhman [14]	CH	25% - Rawlings/Dawson Charge	MDIV (Wesley)
Vicki Cabbage [16]	CH	25% - Lavale: Park Place	LLPS 12
Albert Deal [11]	CH	25% - Keedysville: Salem	LLPS 12 (2.25)
Mary George [17]	CH	25% - Trinity: Cumberland	LLPS 17
*Sharon Gibson [98]	CH	25% - Asbury Hagerstown	LLPS 98
Philip A. King [16]	CH	25% - Great Cacapon: Calvary	LLPS 16 (.50)
Kenny Mason [13]	CH	25% - Alpine Charge	LLPS 13 (2.75)
Dionne Osuji [15]	CH	50% - Shiloh: Hagerstown	Wesley
Joshua Rider [16]	CH	25% - Sideling Hill	LLPS 16 (.50)
John Ampiah-Addison [12]	CM	50% - South Damascus Charge	LLPS 14 (1.50)
*Jean Lee [14]	CM	75% - Sunshine Charge	MDIV
T.J. Mount [15]	CM	50% - Araby: Araby CG	MDIV
*Robert Ruggieri [14]	CM	50% - Flinthill/Ijamsville	MDIV
*Lynne Humphries-Russ [10]	CM	50% - Woodbine: Morgan Chapel/Mt. Olive	MDIV
Samuel Moore [15]	CM	50% - Ellicott City: Emory	LLPS 16 (.25)
Wilhelmina Street [17]	CM	25% - Ellicott City: Mt. Zion	MDIV
*Cathryn Vitek [09]	CM	75% - Bethany	LLPS 14
Ronald Young [16]	CM	25% - Growing Seed	LLPS 16 (.25)
John Drury Bragg, Sr. [06]	F	25% - Brandenburg	LLPS 06
William Ball [16]	F	25% - Martinsburg: Pikeside	LLPS 15 (.25)
Mary Buzby [13]	F	50% - New Windsor: New Hope/Westminster St. James	LLPS 13 (3.25)
*Dennis Crolley [10]	F	50% - Chestnut Hill	MDIV
Darrell Davis [17]	F	25% - New Windsor: Middleburg – Uniontown	LLPS 17
Ray Dudley [08]	F	25% - Deerfield	LLPS 08 (3.0)
Lisa Franzen [16]	F	25% - Martinsburg: Berkeley Place/Friendship	LLPS 16
Richard Gibbs [16]	F	25% - Frederick: Walkersville/Mt. Zion/Mt. Pleasant	LLPS 16

Suzanne Jones [16]	F	50% - Frederick: Trinity	LLPS 16
Michael Lida [16]	F	25% - Chestnut Hill: Silver Grove	LLPS 16 (.25)
*Vicki Oliver [16]	F	50% - Lewistown	MDIV
Robert Orrence [09]	F	25% - Catoclin	LLPS 11 (2.0)
Dawn Reidy [16]	F	25% - Payne's Chapel	LLPS 16
Charles Rice [16]	F	50% - Buckeystown 85	LLPS 16 (1.0)
Blango E. Ross, Jr. [01]	F	50% - Strawbridge	LLPS 05 (2.0)
William Rowley [17]	F	25% - Shenandoah Memorial/Bethel Bakerton	LLPS 17
Scott Sassaman [13]	F	50% - Memorial Summit Point	LLPS 14 (1.5)
Richard Shuman, II [17]	F	25% - Ganotown: Ganotown	LLPS 17
Thomas Sigler, Jr. [17]	F	25% - Inwood: Darkeville	LLPS 17
Samuel Tryon [17]	F	25% - Bolivar/Engle	MDIV
Sherwyn Benjamin [14]	GW	25% - Petworth	LLPS 14 (Wesley)
*Gerald Lewis Elston, Sr. [10]	GW	75% - Brightwood Park/Albright	MDIV
Jerome Jones [11]	GW	50% - Church of the Redeemer	LLPS 12
Janice Phipps-Harmon [14]	GW	25% - Emory	LLPS14 (.75)
Bernard Harris [15]	GW	25% - McKendree- Simms-Brookland CP	LLPS 06 (2.5)
Robert Starkey [14]	GW	25% - Grace/Fairmount	MDIV
Israel Suarez [14]	GW	75% - College Park: Mowatt	LLPS 14
Cindy L. Banks [12]	WE	25% - Shiloh	LLPS 12 (.5)
Jacques T. Banks [09]	WE	25% - Indian Head	LLPS 09 (3.0)
*Roland Matthew Barnes [97]	WE	50% - Carroll Western	LLPS 99
*Charles Michael Blakeley [11]	WE	50% - Accokeek: Faith	MDIV
Kevin Brooks [13]	WE	50% - Charlotte Hall: Mt. Calvary – St. Matthews	LLPS 13 (.25)
*Mi Ja Cho [15]	WE	50% - Waters Memorial	MDIV
*Donald Gene Geller, Jr. [12]	WE	25% - Lexington Park: Community with a Cause	MDIV
*Alan Hemming [11]	WE	25% - First Saints Community	MDIV
*Joan Ann Jones [04]	WE	75% - St. Edmonds	MDIV
*Kermit C.C. Moore [11]	WE	50% - Ft. Washington: Providence-Ft. Washington	LLPS 11
Lesley Newman-Sewell [15]	WE	50% - Temple Hills: Corkran Memorial	LLPS 16
*Jeanne A. Parr [10]	WE	50% - Pisgah	MDIV
Sonja Penny [15]	WE	25% - Indian Head: Alexandria Chapel	LLPS 16
Doris Rothwell [15]	WE	25% - Peter's	LLPS 15 (.25)
Sandra Elizabeth Smith [06]	WE	25% - Coopers	LLPS 07 (3.25)
Derrick Walton [12]	WE	25% - St. Ingoes: Mt. Zion	LLPS 12 (.50)

- c) Students from other annual conferences or denominations serving as local pastors and enrolled in a school of theology listed by the University Senate (§318.3.4)? (3/4 v)

NAME	DISTRICT	APPOINTMENT	SEMINARY	HOME CONFERENCE
James Hamilton	BS	North Harford County Parish	Lancaster	Peninsula-Delaware

- d) Students who have been certified as candidates in your annual conference and are serving as local pastors in another annual conference while enrolled in a school of theology listed by the University Senate (§318.3) (3/4 v)

NAME	FIRST YEAR LICENSE AWARDED	YEARS COMPLETED IN COURSE OF STUDY
None		

- e) Persons serving as local pastors while seeking readmission to conference membership (§§365.4, 367, 368.3)? (If not in this conference indicate name of conference where serving.) (3/4 v)

NAME	DISTRICT	YEARS COMPLETED IN COURSE OF STUDY
None		

22. Who have been discontinued as local pastors (§320.1)? INFORMATIONAL

NAME	DISTRICT	DATE DISCONTINUED
Don Levrony	CM	06-15-2016
Craig Little	BS	06-30-2017

23. Who have been reinstated as local pastors (§320.4)(v)?

NAME	DISTRICT	YEARS COMPLETED IN COURSE OF STUDY
None		

24. What ordained ministers or provisional members from other Annual Conferences or Methodist denominations are approved for appointment in the Annual Conference while retaining their conference or denominational membership (§§331.8, 346.1)? (List alphabetically; indicate Annual Conference or denomination where membership is held. Indicate credential.) INFORMATIONAL

a) Annual Conferences

NAME	CLERGY STATUS	DISTRICT	APPOINTMENT	HOME CONFERENCE
Stephanie Bekhor	FE	A	Marley	Desert Southwest Conference
Tori Chante' Butler	FE	GW	Good Hope Union	Texas Conference
Marion Easterling	FE	A	Wesley Grove	New England Conference
William Edward Green	PE	GW	DC: Foundry	Northern Illinois Conference
Dawn Hand	FE	GW	DC: Foundry	Western North Carolina Conference
David Hodsdon	FE	CM	Hyattstown: Clarksburg Charge	Yellowstone Conference
Drema McAllister-Wilson	FE	GW	Metropolitan	Virginia Conference
Cecil Mudede	FE	BS	Milford Mill	East Zimbabwe Conference
Donna Nelson	FE	BM	Back River	NW Texas Conference
Katherine Ann Paul	FE	WE	Hollywood	North Carolina Conference
Brett Pinder	PE	GW	University of MD and First Hyattsville	Peninsula-Delaware Conference
Mary Ricketts	FE	CH	Smithsburg Charge	Upper New York Conference

Benjamin Brodie Roberts	FD	GW	Foundry UMC	North Carolina Conference
Troy Sims	FD	GW	Capitol Hill	North Texas Conference

b) Other Methodist Denominations

NAME	CLERGY STATUS	District	APPOINTMENT	DENOMINATION
Richard Black	Elder	GW	Lincoln Park	African Methodist Episcopal
Biak Chhunga	Elder	GW	Rockville: Mizo Fellowship	Upper Myanmar Methodist Church
Daphne Fraser	Elder	CM	Fairview	African Methodist Episcopal

25. What clergy in good standing in other Christian denominations have been approved to serve appointments or ecumenical ministries within the bounds of the Annual Conference while retaining their denominational affiliation (§§331.8, 346.2)? (v) (Designate with an asterisk those who have been accorded voting rights within the annual conference. Indicate credentials.)

NAME	CLERGY STATUS	DISTRICT	APPOINTMENT	DENOMINATION
John Unger	Ordained	F	Camp Hill-Wesley	Lutheran

26. Who are affiliate members: (List alphabetically; indicate annual conference or denomination where membership is held.)

a) With vote (§586.4b [v])? None

b) Without vote (§§334.5, 344.4)? (2/3 v)

NAME	MEMBER CONFERENCE/DENOMINATION	DISTRICT	FIRST YEAR OF AFFILIATION
Christina K. Suerdieck	Virginia Conference	F	2010
Cynthia Zirlott	Virginia Conference	CH	2008

NOTE: If your conference has admitted or ordained persons as a courtesy to another conference, list these persons in Question 40 only. If persons have been admitted or ordained by another annual conference as a courtesy to your conference, list these persons in Questions 27-39 whichever are appropriate, giving the date and name of the accommodating conference.

27. Who are elected as associate members? §322 (3/4 v) (List alphabetically—see note preceding Question 27):

NAME
None

28. Who are elected as Provisional Members and what seminary are they attending, if in school? (under §§322.4, 324, 325) (3/4 v)

a. Provisional Deacons:

- Under the provisions of §324.4a, c? (3/4 v) (NOTE: All have completed seminary)

NAME	SEMINARY
Jennifer Kokoski	Wesley Theological Seminary

- Under the provisions of §324.5? (3/4 v)

NAME	SEMINARY
None	

b. Provisional Elders:

1. Under the provisions of ¶324.4a, b? (3/4 v) (NOTE: All have completed seminary)

NAME	SEMINARY
Daniel Breidenbaugh	Wesley Theological Seminary
Alison DeLeo	Duke Divinity School
Walter D. Jackson, III	Wesley Theological Seminary
Heerak Kim	Wesley Theological Seminary
Tommy M. Murray	Wesley Theological Seminary
Kathleen M. O'Hern	Princeton Theological Seminary
Heather Olson	Duke Divinity School
Monica E. Raines	Wesley Theological Seminary
Evelyn Rivera	Wesley Theological Seminary

2. Under the provisions of ¶324.6? (3/4 v)

NAME	SEMINARY
None	

3. Under the provisions of ¶322.4? (3/4 v)

NAME	SEMINARY
None	

29. Who are continued as provisional members, in what year were they admitted to provisional membership, and what seminary are they attending, if in school (¶326)?

a. In preparation for ordination as a deacon? (PD) (¶326.1) (Note: All have completed seminary)

NAME	ORIGINAL YEAR OF MEMBERSHIP	SPECIALITY
Kathleen Grace Charters	2014	Medical Ministry to Veterans
Enger Muteteke	2015	
Leo Yates, Jr.	2015	
Martina Martin	2016	

In preparation for ordination as an elder? (PE) (¶326.2)

NAME	ORIGINAL YEAR OF MEMBERSHIP
Sandra Phillips	2012
Heath Wilson	2012
Nicholas Bufano	2013
Joseph P. Heath-Mason	2013
Katharine Schechter Saari	2013
Linda Yarrow	2013
Laura Markle Downton	2014
Dana Maurice Jones	2014
Brenda Lee Lewis	2014
James David McSavaney	2014
Giovanni Arroyo	2015
Andre' Briscoe, Jr.	2015
Michael Cantley	2015
Sherri Comer-Cox	2015
Lemuel Dominguez	2015
Kyle Durbin	2015
Elizabeth LeMaster	2015
Laura Norvell	2015
Michael Parker, II	2015
Jessica Statesman Hayden	2015

Dawn Stewart	2015
Carissa Surber	2015
Beth Anne Hutton	2015
Patricia Abell	2016
Lillian Boyd	2016
Alexis Brown	2016
R. Lorraine Brown	2016
Sandra Hetz Burchell	2016
Mark Groover	2016
Brenda McIlwain	2016
Taysie Phillips	2016
Irance Reddix	2016

b. Provisional deacons who became provisional elders? (v)

NAME	ORIGINAL YEAR OF MEMBERSHIP
None	

c. Provisional elders who became provisional deacons? (v)

NAME	ORIGINAL YEAR OF MEMBERSHIP
None	

d. Provisional members who transferred from other conferences or denominations? (§347.1)

NAME	CLERGY STATUS (PD or PE)	ORIGINAL YEAR OF MEMBERSHIP	PREVIOUS CONFERENCE OR DENOMINATION
None			

30. What ordained clergy, coming from other Christian denominations, have had their orders recognized (§347.6): (v) **A person's orders may be recognized when they are transferring their membership into your annual conference from another Christian denomination. A person who is listed in Q.30 must also be listed in either Q. 31 a or b, depending on the transfer status.**

Name	Clergy Status	Previous Denomination
None		

31. What ordained clergy have been received from other Christian denominations (§347.3): (List alphabetically—see note preceding Question 27):

a. As provisional members (§347.3c)? (v)

NAME	CLERGY STATUS (PD or PE)	DATE RECEIVED	FORMER DENOMINATION
Kecia Ford	PE	2011	American Baptist
Reginald Tarpley	PE	2014	Church of Christ
Ronald Triplett	PE	2014	Beth-El Churches of Christ, Inc.

b. As local pastors (§347.3)? (v)

NAME	CLERGY STATUS (FL or PL)	DATE RECEIVED	FORMER DENOMINATION
None			

32. Who are elected as members in full connection? (List alphabetically—see note preceding Question 27. **Anyone appearing on this question must also be listed somewhere in questions 33-34 or 36, unless the clergy's orders from another denomination were recognized on question 30 in a previous year.**) (3/4 v):

a. Deacons

NAME	SEMINARY
None	

b. Elders

NAME	SEMINARY
Myungha Baek	Wesley Theological Seminary
Mark Christopher Gorman	Duke Divinity School
YuJung Hwang	Wesley Theological Seminary
Selena Marie Johnson	Wesley Theological Seminary
Robert Edward Kells, Jr.	Wesley Theological Seminary
Ginger Ray Medley	Wesley Theological Seminary
Kara June Scroggins	Yale Divinity School

33. Who are ordained as deacons and what seminary awarded their degree? Or, if their master's degree is not from a seminary, at what seminary did they complete the basic graduate theological studies?: (List alphabetically-see note preceding Question 27)

a. After provisional membership (§330)? (3/4 v)

NAME	SEMINARY
None	

b. Transfer from elders? (§309) (3/4 v)

NAME	SEMINARY
None	

34. Who are ordained as elders and what seminary awarded their degree?

a. After provisional membership? (§335) (3/4 v)

NAME	SEMINARY
Myungha Baek	Wesley Theological Seminary
Mark Christopher Gorman	Duke Divinity School
YuJung Hwang	Wesley Theological Seminary
Selena Marie Johnson	Wesley Theological Seminary
Robert Edward Kells, Jr.	Wesley Theological Seminary
Ginger Ray Medley	Wesley Theological Seminary
Kara June Scroggins	Yale Divinity School

b. Transfer from deacon? (§309) (3/4 v)

NAME	SEMINARY
None	

35. What Provisional Members, previously discontinued, are readmitted (§364)? (v)

NAME	CLERGY STATUS	YEAR PREVIOUSLY DISCONTINUED
None		

36. Who are readmitted (§§365–367 [v], §368 [2/3 v]):

NAME	CLERGY STATUS	PREVIOUS STATUS
William G. Thomas	FE	FE

37. Who are returned to the effective relationship after voluntary retirement (§357.7): (v)

NAME	CLERGY STATUS	YEAR RETIRED
None		

38. Who have been received by transfer from other annual conferences of The United Methodist Church (§§347.1, 416.5, 635.2n)? (List alphabetically. Indicate credential. See note preceding Question 27.) (v)

NAME	CLERGY STATUS	PREVIOUS CONFERENCE	DATE OF TRANSFER
Amanda McMurtrey	FE	Rocky Mountain AC	07-01-2017

39. Who are transferred in from other Methodist denominations (§347.2)? (List alphabetically. Indicate credential.) INFORMATIONAL

NAME	CLERGY STATUS	PREVIOUS METHODIST DENOMINATION	DATE OF TRANSFER
Rodney Rydell Hudson	FE	Christian Methodist Episcopal Church	07-01-2017

40. Who have been ordained as a courtesy to other conferences, after election by the other conference? (See note preceding Question 27. Such courtesy elections or ordinations do not require transfer of conference membership.) INFORMATIONAL

a. Deacons in full connection.

NAME	MEMBER CONFERENCE
None	

b. Elders in full connection.

NAME	MEMBER CONFERENCE
None	

41. Who have been transferred out to other annual conferences of The United Methodist Church (§416.5)? (List alphabetically. Indicate credential. See note preceding Question 27.) INFORMATIONAL

Name Conference Date

NAME	CLERGY STATUS	NEW CONFERENCE	DATE OF TRANSFER
None			

42. Who are discontinued as provisional members (§327)? (Indicate credential)

a) By expiration of eight-year time limit (§327)

NAME	CLERGY STATUS	DATE
None		

b) By voluntary discontinuance (§327.6) (v)

NAME	CLERGY STATUS	DATE
Kathy Ann Barna	PE	11-02-2016

c) By involuntary discontinuance (§327.6) (v)

NAME	CLERGY STATUS	DATE
None		

d) By reaching Mandatory Retirement Age (§327.7)

NAME	CLERGY STATUS	DATE
None		

43. Who are on location?

a. Who has been granted honorable location (§358.1)? (Give date when this action became effective. Record Charge Conference where membership is held):

(1) This year? (v)

NAME	CLERGY STATUS	CHARGE CONFERENCE MEMBERSHIP	DATE EFFECTIVE
None			

(2) Previously?

NAME	Year originally granted	CHARGE CONFERENCE MEMBERSHIP	District	Year of Most Recent Report
Robert C. Warren, Jr.	1967			
William Dorsey Young, III	1970	Columbia: Christ	CM	
Lewis M. Buckler	1971	La Plata: La Plata	WE	
Douglas Dewhirst	1971			
Paul W. Galvin	1972			
Douglas E. Harton	1972			
James H. Fields, Sr.	1973			
R. Allen Streett	1974			
Alexander M. Tickner	1974			
G. Paul Carr	1975			
Aubrey Linville Leomer	1975			
James Davis Palmer	1976	Washington: Dumbarton	GW	
Howard K. Congdon	1978			
S. Edward Ferrell, Jr.	1978			
Edwin Graham	1978			
Luther H. Martin	1978			
Allen Powell	1979			
William E. Ravenscroft	1979	Hagerstown: Otterbein	CH	
Richard Ernest Hagenston	1982			
Richard Earl Schwinger	1983	Glenelg	CM	
Franklin Earl Smith	1985			
Lyle Edward Wilson	1987	Friendship: Damascus	CM	
Steven Lee Bowman	1987	Bel Air: Bel Air	BS	
James Michael Easterday	1987	Hagerstown: Otterbein	CH	
Eleanor White Jones Hawse	1988	Clarksburg: Clarksburg	CM	
Nelson McGill Pittinger	1988	Frederick: Calvary	F	
Ronald Ralph Runkles	1988	Mechanicsville: Mt. Zion	WE	
Ralph Erskine Wilson, III	1988	Parkville: Arnolia	BM	

Melvin James Fair, Jr.	1991	Owings Mills: Pleasant Hill	BS	
Kristen Johnson Aiken	1994	Washington: Foundry	GW	
Linda Louise Shafer	1995	Westminster: Westminster	F	
Miriam Hope Jackson	1996	Gaithersburg: Epworth	CM	
Richard L. Blucher	1997	Washington: Foundry	GW	
Richard Perry Bowman	1997	Washington: Dumbarton	GW	
Wendy Starr Flegal	1999	Washington: Dumbarton	GW	
Carolyn Sue Bray	2002	Friendship: Friendship	A	
Carol Armstrong-Moore	2003	Washington: Chevy Chase	GW	
Kathryn L. Preston	2005	Baltimore: Mt. Vernon Place	BM	
Vincent R. Liburd	2005	Rockville: Rockville	GW	
Suzanne Weber	2007	Washington: foundry	GW	
Wendy Shenk-Evans	2008	Washington: Christ	GW	
James Lucas	2010	Crofton: Community	A	
William Wan	2011	Rockville: Faith	GW	
Robert Barton	2014	Mechanicsville: Mt. Zion	WE	
Drew Phoenix	2014	DC: Dumbarton	GW	
Lauren Heather Lay	2015	Hughes: Wheaton	GW	

b. Who on honorable location are appointed ad interim as local pastors? (§358.2) (Indicate date and appointment):

NAME	APPOINTMENT	YEAR ORIGINALLY GRANTED LOCATION
None		

c. Who has been placed on administrative location (§359)? (Give date when this action became effective. Record Charge Conference where membership is held. Indicate credential.):

(1) This year? (v)

NAME	DATE EFFECTIVE	CHARGE CONFERENCE MEMBERSHIP
None		

(2) Previously?

NAME	YEAR ORIGINALLY PLACED	CHARGE CONFERENCE MEMBERSHIP	YEAR OF MOST RECENT REPORT
None			

44. Who have been granted the status of honorable location-retired (§358.3)? (Record Charge Conference where membership is held.)

a. This year? (v)

NAME	CLERGY STATUS	YEAR HONORABLE LOCATION ORIGINALLY GRANTED	CHARGE CONFERENCE MEMBERSHIP
None			

b. Previously?

NAME	CLERGY STATUS	YEAR HONORABLE LOCATION ORIGINALLY GRANTED	CHARGE CONFERENCE MEMBERSHIP	DISTRICT
Marion Jacqueline Green Bowman			Baltimore: Eastern	BM
Robert McKinley, III			Crofton: Community	A
Wilson Edward Neighoff			Baltimore: Hiss	BM
Thomas P. Roberts	RE 07/01/08		Huntingtown: Patuxent	WE

45. Who have had their status as honorably located and their orders terminated (§358.2)? (v) (Give date when this action became effective. Indicate credential.)

NAME	DATE EFFECTIVE	PRIOR CLERGY STATUS
None		

46. Who have had their conference membership terminated? (Give date when this action became effective. Indicate credential.)

a. By withdrawal to unite with another denomination (§360.1, .4)? (v)

NAME	DATE EFFECTIVE	PRIOR CLERGY STATUS
None		

b. By withdrawal from the ordained ministerial office (§360.2, .4)? (v)

NAME	DATE EFFECTIVE	PRIOR CLERGY STATUS
None		

c. By withdrawal under complaints or charges (§360.3, .4; 2719.2)? (v)

NAME	DATE EFFECTIVE	PRIOR CLERGY STATUS
None		

d. By termination of orders under recommendation of the Board of Ordained Ministry (§353.12)? (v)

NAME	DATE EFFECTIVE	PRIOR CLERGY STATUS
None		

e. By trial (§2713)? (v)

NAME	DATE EFFECTIVE	PRIOR CLERGY STATUS
None		

47. Who have been suspended under the provisions of §362.1d, 2704.2c or §2711.3? (Give effective dates. Indicate credential.) INFORMATIONAL

NAME	DATE EFFECTIVE	CLERGY STATUS
None		

48. Deceased (List alphabetically in the spaces provided): INFORMATIONAL

a) What associate members have died during the year?

Active:

NAME	DATE OF BIRTH	DATE OF DEATH
None		

Retired:

NAME	DATE OF BIRTH	DATE OF DEATH
Glenn H. Hickman	09-16-1915	10-09-2016
Guy H. Johnson	08-14-1933	02-14-2017
Harold W. Malone	04-10-1938	01-04-2017

b) What provisional members have died during the year? (Indicate credentials.)

Active:

NAME	DATE OF BIRTH	DATE OF DEATH
None		

Retired:

NAME	DATE OF BIRTH	DATE OF DEATH
None		

c) What elders have died during the year?

Active:

NAME	DATE OF BIRTH	DATE OF DEATH
Richard C. Broome, Jr.	08-14-1950	01-21-2017
Adrienne Terry	11-06-1950	06-24-2016

Retired:

NAME	DATE OF BIRTH	DATE OF DEATH
Roland M. Brown, III	09-12-1947	06-07-2016
Harry C. Kiely	01-23-1931	06-11-2016
Russell B. McClatchey	11-20-1939	02-10-2017
Andrew Meeder	10-09-1931	06-29-2016
William E. Merki	09-12-1935	01-19-2017
Robert E. Moales	09-21-1930	02-24-2017
Richard Nowers	04-29-1929	01-23-2017
John S. Park	06-04-1933	06-07-2016
Elgar C. Soper	11-03-1914	12-20-2016
George A. Stansbury	11-30-1933	09-04-2016
James F.W. Talley	07-06-1940	12-31-2016

d) What deacons have died during this year?

Active:

NAME	DATE OF BIRTH	DATE OF DEATH
None		

Retired:

NAME	DATE OF BIRTH	DATE OF DEATH
None		

e) What local pastors have died during the year?

Active:

NAME	DATE OF BIRTH	DATE OF DEATH
Richard L. Duncan (PTLP)	12-16-1948	02-13-2017

Retired:

NAME	DATE OF BIRTH	DATE OF DEATH
Francis J. Fisk (PTLP)	12-25-1936	01-25-2017

f) What Certified Lay Ministers have died during the year?

NAME	DATE OF BIRTH	DATE OF DEATH
None		

49. What provisional or ordained members (elders and deacons) have received appointments in other Annual Conferences of The United Methodist Church while retaining their membership in this Annual Conference (§§331.8, 346.1)? (List alphabetically; indicate annual conference where appointed. Indicate credential.) INFORMATIONAL

NAME	CLERGY STATUS	CONFERENCE WHERE APPOINTED	APPOINTMENT	DATE
Adam Briddell	FE	Oregon-Idaho Conference	First UMC of Eugene	07-01-2015
Michelle Chaney	FE	Virginia Conference	Centreville UMC	08-01-2016
Ginger Ray Medley	FE	Florida Conference	Poinciana UMC	07-01-2017
Robert Schneider	FE	New England Conference	First UMC of Littleton	07-01-2010
Kevin Smalls	FE	Detroit Conference	Hope	06-01-2016
Jacqueline Jones-Smith	FE	Florida Conference	Christ UMC	07-01-2016
Vicky Starnes	FE	Peninsula Delaware Conference	Epworth	04-01-2013
Jennifer Webber	FE	Texas Conference	Bryan, First UMC	07-01-2017
Perry Williams	FE	Oklahoma Conference	St. Paul's	06-01-2014

50. Who are the provisional, ordained members or associate members on leave of absence and for what number of years consecutively has each held this relation (§353)? (Indicate credential. Record Charge Conference where membership is held.)

Name and Number of Years Charge Conference

a. Voluntary (v)

(1) Personal, 5 years or less (§353.2a3 (v))

NAME	CLERGY STATUS	DATE EFFECTIVE	CHARGE CONFERENCE	DISTRICT
Laura Markle Downton	PE	01-19-2017 (0)	Foundry	GW
Nicole Houston	FE	07-01-2016 (1)	Severna Park	A
Robin Johnson	FD	05-06-2016 (2)	Hampden	BM
Judy Young	FE	07-01-2014 (3)	Covenant	CM

(2) Personal, more than 5 years (§353.2a3 (2/3 v))

NAME	CLERGY STATUS	DATE EFFECTIVE	CHARGE CONFERENCE	DISTRICT
None				

(3) Family, 5 years or less (§353.2b3 (v))

NAME	CLERGY STATUS	DATE EFFECTIVE	CHARGE CONFERENCE	DISTRICT
Chiew Len Teo	FD	05-01-2016 (1)	Good Shepherd: Silver Spring	GW

(4) Family, more than 5 years (§353.2b3 (2/3 v))

NAME	CLERGY STATUS	DATE EFFECTIVE	CHARGE CONFERENCE	DISTRICT
None				

(5) Transitional (§353.2c) (leave granted for up to 12 months)

NAME	CLERGY STATUS	DATE EFFECTIVE	CHARGE CONFERENCE	DISTRICT
Rachel Cornwell	FE	07-01-2017	Foundry	GW
Mary Dennis	FD	07-01-2017	Glen Mar	CM
Enger Muteteke	PD	03-15-2017	Severna Park	A

b. Involuntary? (§354)? (2/3 v)

NAME	CLERGY STATUS	DATE EFFECTIVE	CHARGE CONFERENCE	DISTRICT
None				

51. Who are granted sabbatical leave (§351)? (v) (Give date when this relation became effective; indicate credential.)

NAME	CLERGY STATUS	DATE EFFECTIVE	CHARGE CONFERENCE	DISTRICT
None				

52. Who have been granted medical leave due to medical or disabling conditions (§356)? (v) (Give effective dates:

NAME	CLERGY STATUS	DATE EFFECTIVE	CHARGE CONFERENCE	DISTRICT
Robert Brennan	FE	07-01-2016 (1)	Martinsburg: Calvary	F
William Thomas Green	FE	07-01-1997 (20)	Ellicott City: Glen Mar	CM
Katherine Heflin	FE	04-01-2009 (9)	Frederick: Calvary/Centennial Memorial Coop. Parish	F
Margaret Wood Hodges	FE	03-01-1999 (18)	DC: Dumbarton	GW
L. Katherine Moore	FE	11-01-2016 (1) to 06-30-2017	Pasadena: Faith Community Coop. Parish	A
Elizabeth Jane Richards	FE	11-01-2006 (10)	Damascus: Damascus	CM
Theresa Robinson	FE	04-01-2014 (3)	St. Paul's Praise & Worship Center	BM

Sheldon M. Reese	FE	04-01-2016 (1)	Perry Hall	BS
Leo Rodriguez	FE	06-30-2016 (1)	Salem-Baltimore Hispanic	BM
Ingrid Wang	FE	09-01-2016 (1)	Pasadena: Pasadena	A
Mamie Williams	FE	12-31-2014 (2)	Lincoln Park UMC	GW

53. What Members in full connection have been retired (§357): (List alphabetically giving full name—first, middle, last—in that order. If retiring in the interim between conference sessions (§357.2d), indicate the effective date of retirement.) (Under §357.1, no vote required; under §357.2, (v); under §357.3, (2/3 v))

Deacons **READ NAMES ALOUD FOR RECOGNITION**
This year?

NAME	DATE EFFECTIVE
Richard Lee Buckingham	06-30-2017

a. Previously?

NAME	DATE EFFECTIVE
Ruth Bell	11-01-2003
John William Bennett	01-01-2011
Judith Lee Ann Brown Birch	12-31-2008
Susan Carns	07-01-2015
Linda Coolbaugh	01-01-2012
Limja Huh Gim	07-01-2014
Sharon Leinert Mills	07-01-2009
Lynn Nulton	07-01-2012
Stella S. Tay	07-01-2014
Jacquelyn Thorpe	07-01-2008
Andrea Titcomb	07-01-2006

Elders **READ NAMES ALOUD FOR RECOGNITION**

b. This year?

NAME	DATE EFFECTIVE
Cynthia H. Burkert	07-01-2017
Bruce Chapman	07-01-2017
Diane Dixon-Proctor	07-01-2017
Iris Farabee-Lewis	07-01-2017
William Herche	07-01-2017
Barry E. Hidey	07-01-2017
Kathleen H. Kohl	07-01-2017
Ernest D. Lyles, Sr.	07-01-2017
Brenda J Mack	07-01-2017

Jacquelyn L. McLellan	07-01-2017
Roderick J. Miller	07-01-2017
Katherine Moore	07-01-2017
Marilyn Cheryl Newhouse	01-01-2017
L. Patrick Ricker	07-01-2017
LaReesa C. Smith-Horn	07-01-2017
Arthur D. Thomas, Jr.	03-01-2017
Rebecca Vardiman	07-01-2017
Clifford C. Webner	07-01-2017
John R. Yost	07-01-2017

b. Previously?

NAME	DATE EFFECTIVE
Kwame Abayomi	12-31-2006
Ann Adams	11-16-2011
Clark Aist	07-01-2004
George Aist	07-01-2004
JoAnne Alexander	07-01-2014
Edison Amos	07-01-1994
George Anderson	07-01-2001

Edwin Ankeny	07-01-2004
James Archibald, Jr.	07-01-1996
A. David Argo	01-18-2013
Helen Armiger	07-01-2016
Ann V. Atkins	07-01-2015
John Baker	07-01-1991
Maria Andita H. Barcelo	07-01-2014
R. Kay Barger	07-01-2010

Edward Bauman, Jr.	07-01-1992
Harry Baxter, Jr.	07-01-2003
Janet Lee T. Becker	07-01-2015
Susan Beehler	07-01-2003
Paul Benjamin	07-01-2010
Donna Hennessey Bennett	07-01-2012
William Bice	07-01-1997
Bruce Birch	07-01-2009
Winifred J. Blagmond	12-30-2009
John M. Blanchard, Jr.	07-01-2016
Ernest Bortner, Jr.	07-01-1989
Sharon Bourgeois	07-01-2008
Kenneth Bowen	07-01-1997
Walter Bowers, Sr.	07-01-2000
William Boyer	07-01-2005
Robert Braden, Sr.	06-07-1985
Emora T. Brannan	07-01-2011
Allan Broadhurst	06-12-1987
Robert Brookman	08-04-2006
Byron P. Brought	07-01-2010
Arlester Brown	07-01-1991
Gregory Brown	07-01-2007
John Roger Brown	05-27-2015
Kenneth Earl Brown	12-31-2011
Thomas Brunkow	07-01-2006
Donald L. Burgard	07-01-2009
Roger Burtner	07-01-1990
Henry G. Butler, Jr.	07-01-2016
Eugene Byrne	02-15-2007
Lynn Cairns	07-01-2006
Curtis Campaigne	07-01-1988
John Howard Campbell	03-01-2013
Kim K. Capps	07-01-2012
Roger John Carlson	07-01-2013
Vernice Carney	07-01-2006
Arlene Carr	07-01-2002
Shirley Carrington	07-01-2004
David Carter-Rimbach	07-01-2007
Jack Cassel	07-01-2000
Richard Chambers	07-01-1989
James Chance	07-01-2005
Lon Chesnutt	07-01-1997
Kiyul Chung	02-02-2015
Eva L. Clark	09-04-2012
Raymond Clements, Jr.	06-12-1987
Margaret H. Click	07-01-2014
Richard Closson	01-01-1990
Harry Cole	07-01-2001
Mary Jane Coleman	07-01-2005
Carmen Collette	06-01-2013
Ronald L. Collier, Sr.	07-01-2011
Mary W. Conaway	07-01-2015
Thomas Connor	07-01-2007

Reynold Connett	07-01-1988
Joseph A. Conte	07-01-2016
Robert Conway	07-01-2006
Janet Cornelius	09-15-2008
Merle Correll	06-16-1982
Linda Coveleskie	07-01-2008
Richard Craig	07-01-2012
Diane A. Crider	07-01-2002
Robert Crider, Jr.	07-01-2005
Calvin Crosson	07-01-1990
Vicki S. Curry	07-01-2011
Glen W. Dameron	07-01-2013
Tunde Davies	07-01-2011
Clarence Davis	07-01-2006
Harold Davis	06-20-1979
Richard Davis	07-01-2006
Jackson Day	07-01-2008
Sally Day	07-01-2005
George F. DeFord	07-01-2011
Peter L. DeGroote	07-01-2009
Wayne A. DeHart	07-01-2010
Edwin DeLong	07-01-2005
Sandra E. Demby	07-01-2012
Mark A. Derby	07-01-2014
Timothy Dissmeyer	07-01-2007
James L. Ditto	07-01-2010
Herbert L. Doggett	01-01-1989
Carroll Doggett, Jr.	07-01-1988
Patricia C. Dols	10-08-2012
Vicki M. Dotterer	07-01-2014
Susan Duchesneau	07-01-2010
Betty Preston Dunlop	07-01-2009
Marian Dunmore	07-01-2008
Kenneth R. Dunnington	07-01-2013
George G. Earle, Jr.	07-01-2014
Roby Eastridge	07-01-1989
Walter G. Edmonds	01-01-2013
William Ehlers	07-01-1990
Howard Ellis	07-01-1989
George Ennis	07-01-2008
Henry Ernst	07-01-1995
William Casper Farrady	10-01-1991
Kenneth R. Fell	07-01-2015
Claire L. Fiedler	07-01-2016
Douglas Fox	07-01-2011
Robert Fringo	03-01-1996
Lawrence Frye	07-01-1999
Robert Funk	07-01-1998
G. Sylvester Gaines, Sr.	07-01-2016
Albert Galloway, Jr.	01-01-2003
Lowell Garland	07-01-1991
Lillian Geib	07-26-2008
Jack George	07-01-2002

Darryl Gill	07-01-2007
Loren Gisselbeck	07-01-1997
Emmanuel Gitlin	07-01-1991
Elsie May Gladding	01-01-2009
Linda J. Glassbrook	07-01-2014
Arthur Gleckler	07-01-2000
Karen Gould	07-01-2005
Gerald Grace	07-01-2016
Richard Gordon Gray, Jr.	07-01-2011
Sandra M. Greene	07-01-2014
James M. Greenfield	07-01-2009
John Grove	07-01-1996
G. Edward Grove	09-01-2009
Carroll Gunkel	07-01-2002
James Hainley	07-01-2002
Carlee Hallman	07-01-1996
Susan Halse	07-01-2015
Edgar Hammersla	07-01-1988
William Richard Harden	07-01-2011
Lyle Harper	07-01-1995
Charles L. Harrell	10-01-2012
Stanley Harrell	07-01-1997
Clifford Harrison	07-01-1993
Mae Etta Harrison	12-01-2013
Alfonso Harrod	07-01-1993
Charles Harvey	07-01-1994
Charlotte A. Hendee	07-01-2012
Hal Henderson	07-01-1996
Eddie Henry	07-01-2007
R. Olin Herndon	07-01-2000
Robert D. Hershberger	07-01-2012
Theodore D. Higby	07-01-2013
David Highfield	07-01-2007
Bernard Hillenbrand	07-01-1995
Hosea L. Hodges	01-01-2012
Richard Hogue	07-01-2007
William Holmes	07-01-1998
G. Robert Hottinger	07-01-2008
Kenneth M. Humbert	07-01-2013
Darcy R. Hunt	07-01-2016
James M. Hunt	07-01-2011
Robert Hurley	06-12-1987
Mary Ellen Huzzard	07-01-2012
Diana L. Hynson	12-31-2011
Hattie Jackson	07-01-2006
Linda Jacobus	07-01-2005
Chi Bon Jang	07-01-2010
John Jennings, Jr.	07-01-2008
B. Jody Jessup	07-01-2010
Alta Jewell	07-01-2005
Richard Jewell	07-01-2016
Roger Johnson	06-12-1987
Victor Johnson	07-01-2006

Hattie Johnson-Holmes	07-01-2016
Calvin Jones	07-01-1994
Joye Jones	07-01-2016
Kenneth Jones	01-01-1986
Paul Jones	07-01-1982
Richard Karpal	07-01-1996
Clarence Kaylor	07-01-2000
Arthur Kent	07-01-1985
Leon Kess, Jr.	07-01-2000
Paul Choonam Kim	05-16-2010
Raymond Kingsborough	07-01-1988
Robert Kirkley	07-01-2000
Jeanne Klauda	07-01-2006
David Kolda	07-01-2003
Lamar Kopp	07-01-1989
Mary E. Kraus	07-01-2009
Diedra Kriewald	07-01-2007
Richard A. Kroll	07-01-2012
Norman Kuehnle	06-12-1987
Ronald R. Kurtz	07-01-2012
August Lageman	07-01-2005
Albert Lane, III	07-01-2002
Edwin Langrall	07-01-1991
Ludwig Lankford	07-01-1999
Ellis Larsen	07-01-2001
Neva Leatherwood	08-01-2002
John Lebo	07-01-1996
Harry Ledgard	07-01-1998
Michael Leftwich	07-01-1996
Janice E. Leith	07-01-2014
Frank Leslie	07-01-1996
G. Douglass Lewis	07-01-2002
Weller Lewis, Jr.	06-12-1987
Diana Ley	07-01-2008
Charles Lightner	07-01-1999
Donald Llewellyn	07-01-1993
Douglas Logan	07-01-2004
Don Lowe	07-01-2000
Anders R. Lunt	07-01-2010
William Kenneth Lyons, Jr.	07-01-2008
Burton Mack	07-01-2008
Vera L. Mitchell Mallett	09-29-2011
James Manning	07-01-1998
Evelyn H. Manson	07-01-2005
Robert Manthey	07-01-2004
Susan Marseilles	07-01-2006
Sherrin Marshall	07-01-2016
Donna J. Martin	07-01-2009
Mildred Martin	07-01-2007
Earl Mason	07-01-2016
Eugene Matthews	07-01-2008
Mapipi Isaac Mawokomatanda	07-01-2012
Jesse Mayes	07-01-2005

Mary Marcia Mayor	07-01-2016
Lloyd B. McCanna	07-01-2014
Harold McClay, Jr.	07-01-2005
Ralph McCulloh	07-01-2007
Richard K. McCullough	07-02-2011
Robert McCullough	10-01-2000
Mary Sheila McCurdy	07-01-2010
Martin McKenney, Jr.	07-01-1997
Michael A.H. McKinney	07-01-2011
Daniel McLellan, Jr.	07-01-2007
Galen Menne	07-01-2004
Leslie Metcalf	07-01-1997
Walter E. Middlebrooks	07-01-2011
Perry Miller	07-01-2003
William Miller	07-01-1991
William Miller, Jr.	07-01-1997
Curtis Mitchell	07-01-1992
Robert Mitzel	06-20-1986
Douglas Moore	07-01-1993
Ernest Maynard Moore	07-01-1985
Howard E. Moore	07-01-2015
Kathryn B. Moore	01-01-2003
Raymond T. Moreland, Jr.	07-01-2010
Laura Lee C. Morgan	08-01-2009
Calvin S. Morris	07-01-2012
Richard J. Mortimore	07-01-2015
Albert Moser, Jr.	07-01-2012
Brindice Munoz-Rivera	07-01-2009
David C. Myers	07-01-2013
Nancy S. Nedwell	07-01-2015
James Nenninger	07-01-2008
Lawrence Neumark	07-01-2008
Jeffrey Odom	07-01-2008
Mary Oliver	07-01-2003
Fritz Outlaw	07-01-2009
Lovell Parham	07-01-2000
Conrad D. Parker	07-01-2011
Willie Parker	07-01-2008
Ann Parker-Offer	07-01-2006
Robert Eugene Paulen	07-01-2003
Constance Paulson	07-01-2008
Davis Peck	07-01-1992
Anne Perry	07-01-2003
Gene Perry	07-01-1993
Kristina J. Peterson	07-01-2011
Colin A. Phillips	07-01-2010
W. Louis Piel	07-01-2006
Larry Plymire	07-01-2000
Ralph Posey	07-01-1994
Robert Poynter	06-12-1987
Patricia Pride	07-01-2009
Charles Proctor	07-01-2007
Yolanda Pupo-Ortiz	07-01-2005

Diane L. Rainey	02-01-2010
Joe Rainey	07-01-2006
William Raker	07-01-2000
Leonard Ranson, Jr.	05-29-1975
Hallie Reeves	07-01-2006
Clayton Rhodes	07-01-1996
Carl Rife	07-01-1999
Sang Ro	11-01-1995
Clarence Roark, III	07-01-1996
Stephen D. Robison	07-01-2016
J. David Roberts	07-01-2014
W. McCarl Roberts	07-01-1995
Mary Roberts	07-01-2008
Robert Rodeffer	07-01-1998
Bernadette M. Ross	07-01-2014
Ruth Ross	07-01-1988
Barbara Sands	12-31-2008
Victor E. Sawyer	07-01-2014
John Schildt	07-01-2004
Laura L. Schultz	07-01-2014
Richard Schulze	07-01-2008
Henry Schwarzmann	12-01-2002
Roberta Scoville	07-01-2008
Joan Senyk	11-01-2000
Joe Sergent	07-01-1996
Donald Shearer	07-01-1981
Wilson Shearer	07-01-1996
John Shirkey	07-01-1993
Louis Shockley	07-01-2015
Walter Shropshire, Jr.	07-01-2003
Linda Silbaugh	07-01-2007
Charles Simms	09-01-1999
David W. Simpson	07-01-2016
Richard Simpson	07-01-2003
Mary Jo Sims	09-01-2013
Mark L. Smiley	12-31-2014
Errol Smith	07-01-1999
Gaye Smith	07-01-1999
Helen Smith	07-01-2016
John Smith	07-01-2002
Dean J. Snyder	07-01-2014
Hayden Sparks	07-01-1996
Kelly S. Sparks	07-01-2011
Susan A. Spears	07-01-2010
Kathy J. Spitzer	07-01-2014
Beverly Stang	07-01-2007
George Stansbury	07-01-2001
Luther Starnes	06-15-1984
Thomas Starnes	07-01-1994
Jay Stearns	07-01-2001
Richard E. Stetler	07-01-2010
Anne Ross Stewart	07-01-2009
Charles Stewart	06-12-1987

Edward Stewart	07-01-2008
Donald Stewart, Jr.	07-01-2004
Gerald E. Stone	07-01-2010
Ann Strickler	07-01-2016
David Stum	07-01-2006
E. James Stutler	07-01-2010
Earl Sulmonetti	07-01-1995
Diane Summerhill	07-01-1999
Peter Yoon Sun	07-01-1997
Henry Swain	01-01-1990
Carolyn R. Swift	07-01-2009
Carl Synan	07-01-2006
Michael P. Szpak	07-01-2014
Deborah Tate	07-01-2016
Julian Tavenner	07-01-1993
Sandra Taylor	12-01-2013
Ernest W. Thayil	07-01-2002
Richard Douglas Thompson	01-15-2005
Vernon Thompson	07-01-1992
Henry Thompson, III	07-01-2006
Terrence Thrasher	07-01-2013
Alva Tice	07-01-1988
Roland J. Timity	07-01-2005
Gary Trail	07-01-2001
Mary Trail	07-01-2004
Man Tso	07-01-2005
Dennis Upton	07-01-2007
Wayne Upton	01-01-2007
Richard Vieth	07-01-1993
Maurice Vineyard	07-01-2000
Edward Voorhaar	07-01-2008
John Walker	07-01-1994
Ronald L. Ward	07-01-2009
Ruth Ward	07-01-2006
Linda Warehime	07-01-2016

William H. Warehime, Jr.	01-01-2014
James Warner	07-01-1999
Harold Watson	07-01-2000
Warren Watts	07-01-2008
Franklin Ways	07-01-2004
Nancy Webb	07-01-2012
George Weitzel, Jr.	07-01-2008
Edwin H. Welch, Sr.	07-01-2015
Kenneth Welliver	07-01-1997
David M. Wentz	07-01-2015
Leslie Werner, Jr.	07-01-2004
Jarrett Wicklein	07-01-2006
Alfreda L. Wiggins	07-01-2011
Pauline Wilkins	07-01-2002
Jeremiah G. Williams	07-01-2011
John Williams	07-01-1998
Marceo M. Williams	07-01-2010
John Wogaman	07-01-2002
Charles Wolfe	07-01-1994
Owen Womack	07-01-2000
Mary K. Worrel	07-01-2014
Edwin Wray	07-01-2001
Daniel L. Wright	07-01-2014
Harold B. Wright, II	07-01-2016
Marion Monroe Wright	07-01-2012
Obie Wright, Jr.	07-01-2009
Catharine Anne Yarbrough	12-31-2008
Carol C. Yocum	07-01-2011
Dennis E. Yocum	07-01-2012
Jean Young	07-01-2002
William Zinn	07-01-2000
Darryl C. Zoller	07-01-2009
John Zsitnik	08-05-2008

54. What associate members have been retired (§357): (List alphabetically giving full name—first, middle, last—in that order. If retiring in the interim between conference sessions (§357.2d), indicate the effective date of retirement.) (Under §357.1, no vote required; under §357.2, (v); under §357.3, (2/3 v))

a. This year?

NAME	DATE EFFECTIVE
Wayne Frum	07-01-2017

b. Previously?

NAME	DATE EFFECTIVE
Harry L. Burchell, Jr.	07-01-2014
William Jack Bussard	07-01-2011
Bonnie Campbell	07-01-2013
Laverne Clipper-Thomas	02-01-2006
Fidel Compres	02-01-2013

James Diggs	07-01-2005
Dennis Dorsch	07-01-2008
Louis Emerick	07-01-1988
James H. Farmer	07-01-2014
John Francis Footen	10-29-2010
JoeAnn Turner Harrod	07-01-2013
Kenneth Jackson	06-20-1986

Oliver Jennings, Sr.	07-01-1999
Vivian Jones	07-01-2006
Lewis Keene	07-01-2002
Orlando Kibbe	07-01-2001
Lloyd Marcus	07-01-1997
Roberta Matthews	01-01-2005

Lloyd McClarren	07-01-1990
Maurice Moore	07-01-2000
Francis Rinker	07-01-2002
Keith Schukraft	07-01-2016
Charles Joseph Shacochis	10-01-2012
Alfred Statesman	07-01-2002

55. What Provisional Members have been previously retired (§358, 2008 Book of Discipline): (Indicate credentials.)

NAME	DATE EFFECTIVE
Donald Atkinson	07-01-2001
Marion J. Bowman	11-01-1998
Glenda Condon	07-01-2006
Gertrude Greene	07-01-1998
Linda W. Healy	12-01-2010
Robert A. McCullough	10-01-2000
Eloise Newman	07-01-2011
Marjorie Ellen Taylor	07-01-2006
Jean Weller	07-01-2012
Gertie Williams	07-01-2004

56. Who have been recognized as retired local pastors (§320.5):

a. This year? INFORMATIONAL

NAME	Status	DATE EFFECTIVE
Glenn O. Barrick	PTLP	07-01-2017
Patricia Berry	PTLP	07-01-2017 (mandatory)
John M. Brooks	PTLP	07-01-2017
Edward L. Hall	PTLP	07-01-2017 (mandatory)
Mabel E. Smith	PTLP	07-01-2017

b. Previously?

FULL TIME LOCAL PASTORS RETIRED

NAME	DATE EFFECTIVE
Joseph Bradshaw	03-01-1995
Donnie Jane Cardwell	01-01-2010
Helen Stafford Fleming	07-01-2010
Frederick N. Iser	07-01-2011
Arthur F. Justice	07-01-2010
Judith Kelly	07-01-2012
Roosevelt Oliver	07-01-2008
Maria Rivera	07-01-2016
Charles Slaugh	07-01-2011
Stephen White	07-01-2008

PART TIME LOCAL PASTORS RETIRED

NAME	DATE EFFECTIVE
Leander Anske, Jr.	07-01-2003
Harvey Bane	07-01-2007
Leroy W. Boldley	07-01-2016
Walter M. Bosman, Jr.	11-01-2014
C. Lee Brotemarkle	07-01-2011
John Close	07-01-2016
Edward Conaway	07-01-1998
Ruth G. Dixon	07-01-2015
Ellin M. Dize	10-01-2008
M. Douglas Frain	07-01-2002
Bruce C. Frame	07-01-2014
Nancy L. Green	07-01-2016
George Harpold	07-01-2001
Charles Henry	07-01-2008
Mary Louise Holley	07-01-1999
Elza M. Hurst	07-01-2014
Bertha Johnson	07-01-1989
Rollins Johnson	07-01-2006
William Kercheval	07-01-2003
George Lambros	09-19-2002
David Lewis	07-01-2002
John E. Lewis	07-01-2014

Richard D. Lindsay	07-01-2016
Gilbert Lockwood	07-01-2006
Joanna Marceron	07-01-2016
James S. Mason, Jr.	07-01-2001
Sheril Merki	07-01-2004
Margaret Moon	07-01-2008
Irene Pierce	07-01-1999
John Potts, Jr.	01-01-1984
Frederick Price	07-01-2015
James Pugh	07-01-2016
Faye Reddinger	07-01-2000
Doris Ridgely	07-01-1999
Rebecca Riley	07-01-2008
Lucius Ross, Jr.	11-13-2011
Gary Sieglein	07-01-2014
Bertha Sigler	07-01-2006
Richard Shamer	07-01-2012
Donald Wayne Sloan	06-30-2015
Charles H. Stevenson	07-01-2016
Judith Stone	09-12-2011
Barry Lynn Taylor	07-01-2009
Daniel Taylor	07-01-2012
Robert Whiting	07-01-2006

57. What is the number of clergy members of the Annual Conference: 1048

a) By appointment category and conference relationship?

(NOTES:

(1) Where applicable, the question numbers on this report form corresponding to each category have been placed in parenthesis following the category title. Where these question numbers appear, the number reported in that category should agree with the number of names listed in the corresponding questions.

(2) For the three categories of Appointments to Extension Ministries, report as follows:

¶344.1a,c): the number of clergy members appointed within United Methodist connectional structures, including district superintendents, or to an ecumenical agency.

¶344.1b): the number of clergy members appointed to extension ministries, under endorsement by the Division of Chaplains and Related Ministries of the General Board of Higher Education and Ministry.

¶344.1d): the number of clergy members appointed to other valid ministries, confirmed by a two-thirds vote of the Annual Conference.

Note: Report those in extension ministry in one category only.

See the Discipline paragraphs indicated for more detailed description of these appointment categories.

(Note: Those approved to serve as a local pastor, but not currently under appointment, are not counted as clergy members of the conference.)

Categories	Deacons in Full Connection	Elders in Full Connection	Provisional Deacons	Provisional Elders	Associate Members & Affiliate Members With Vote	Full-time Local Pastors	Part-time Local Pastors
Pastors and deacons whose primary appointment is to a Local Church (§§331.1c, 339)(76, 78c)	12	257	0	38	3	16	97
Deacons (in full connection and provisional) serving Beyond the Local Church (§§331.1a, b) (78a,b)	6	xxxxx xxxxx xxxxx	4	xxxxx xxxxx xxxxx	xxxx xxxxx xxxxx	Xxxxx xxxxx xxxxx	xxxxx xxxxx xxxxx
Appointments to Extension Ministries (§§316.1; 344.1a, c) (77a)	xxxxx xxxxx xxxxx	28	xxxxx xxxxx xxxxx	4	0	1	0
Appointments to Extension Ministries (§§316.1; 344.1b, c) (77b)	xxxxx xxxxx xxxxx	7	xxxxx xxxxx xxxxx	0	0	0	0
Appointments to Extension Ministries (§§316.1; 344.1d) (77c)	xxxxx xxxxx xxxxx	19	xxxxx xxxxx xxxxx	2	0	0	0
appointments to Attend School (§§331.3) (79)	1	0	0	0	0	Xxxxx Xxxxx	xxxxx xxxxx
Appointed to Other Annual Conferences (49)	0	8	0	0	0	Xxxxx Xxxxx	xxxxx xxxxx
On Leave of Absence (50a1, a2)	1	2	0	1	0	Xxxxx Xxxxx	xxxxx xxxxx
On Family Leave (50a3, a4)	0	0	0	0	0	xxxxx xxxxx xxxxx	xxxxx xxxxx xxxxx
On Sabbatical Leave (51)	0	0	0	0	0	xxxxx xxxxx	xxxxx xxxxx
On Incapacity Leave (52)	0	11	0	0	0	xxxxx xxxxx	xxxxx xxxxx
On Transitional Leave (50a5)	1	1	1	xxxxx xxxxx	xxxx xxxx	xxxxx xxxxx	xxxxx xxxxx
Retired (53, 54, 55)	12	420	1	9	25	10	50
Total Number, Clergy Members	33	753	6	54	28	27	147
Grand Total, All Conference Clergy Members	1048						

b) By gender and racial/ethnic identification? (NOTE: See the instruction for item 57 for guidelines to assist in the racial/ethnic identification count.)

<i>Clergy Demographics</i>														
Categories	Deacons in Full Connection		Elders in Full Connection		Provisional Deacons		Provisional Elders		Associate Members & Affiliate Members with Vote		Full-time Local Pastors		Part-time Local Pastors	
	Male	Female	Male	Female	Male	Female	Male	Female	Male	Female	Male	Female	Male	Female
Asian	0	2	21	9	0	0	1	0	0	0	0	0	0	2
Black	2	2	97	68	0	2	9	12	7	5	3	1	34	25
Hispanic	0	0	8	1	0	0	2	1	1	0	0	1	1	0
Native American	0	0	1	1	0	0	0	0	0	0	0	0	0	0
Pacific Islander	0	0	0	0	0	0	0	0	0	0	0	0	0	0
White	7	19	361	181	1	3	11	18	14	1	15	7	60	25
Multi-Racial	0	1	1	4	0	0	0	0	0	0	0	0	0	0
Grand Total, All Conference Clergy Members*	9	24	489	264	1	5	23	31	22	6	18	9	95	52
Total	1048													

PART III CERTIFICATION IN SPECIALIZED MINISTRY
 (§1635.2u, *The Book of Discipline*)

Note: Indicate credential of persons in Part III: FD, FE, PD, PE, AM, FL, PL, and LM.

Note: CE – Christian Education; YM – Youth Ministry; EV – Evangelism; SF – Spiritual Formation; OAM – Older Adult Ministry; CRM – Camping and Retreat Ministry; MM – Music Ministry; PC – Pastoral Counseling.

58. Who are the candidates in process for certification in specialized ministry? INFORMATIONAL

NAME	CLERGY/LAY STATUS	District	SPECIALIZED MINISTRY
John Ampiah-Addison	LP	CM	OAM
Matthew H. Aldrich	Laity	BS	EV
Richard M. Barr	Laity	CM	CE
Carol Bowen	Laity	CM	YM
Andre Briscoe, Jr.	PE	BM	MM
Debbie Burgio	Laity	CM	OAM
Don Hauprich	Laity	GW	CE
Sonseeahray Hopkins	Laity	CM	CE
Shelia Isaacson	Laity	WE	SF & YM
Robert D. Jacoby	Laity	CM	YM
Faye Johnson	Laity	WE	EV
David W. Lanzer	Laity	A	YM
Janice Leith	FE	BS	CE
Katherine Martin	Laity	BS	SF
Marie A. Matthews	Laity	GW	CE
Leslie A. Myers	Laity	CM	CE
Shirl Ollie	Laity	F	CE
Dorothy Presberry	Laity	BS	SF
DaMail Goings Rector	Laity	WE	EV, YM & CE
Bonnie Ruff	Laity	BM	YM
Barry Shortt	Laity	BS	CE, YM

--

Janet Swecker	Laity	WE	CE
Melanie J. Whelan	Laity	F	SF

59. Who is certified in specialized ministry? (List the areas of specialized ministry. Indicate by an asterisk those certified this year.) INFORMATIONAL

This year:

NAME	CLERGY/LAY STATUS	SPECIALIZED MINISTRY
None		

Previously:

Christian Education (CE)

Konni M. Brantner	FD	GW	CE, YM
Kenneth E. Brown	RE	A	EV, Church Business Administrator
Richard Lee Buckingham	RD	GW	CE, YM
Mary Dennis	FD	CM	CE
Lee Steer Ferrell	FD	A	CE, YM
W. Kenneth Lyons, Jr.	RE	A	MM
Martha Maxham	FD	CM	CE
Stella S. Tay	RD	A	CE
Andrea Titcomb	RD	A	EV

60. Who are transferred in as a certified person in specialized ministry?

NAME	CLERGY/LAY STATUS	SPECIALIZED MINISTRY	SENDING CONFERENCE
None			

61. Who are transferred out as a certified person in specialized ministry?

NAME	CLERGY/LAY STATUS	SPECIALIZED MINISTRY	RECEIVING CONFERENCE
None			

62. Who have been removed as a certified person in specialized ministry?

NAME	CLERGY/LAY STATUS	DISTRICT	SPECIALIZED MINISTRY
None			

PART IV CERTIFIED LAY MINISTRY

(¶¶268, AND 666.11 *The Book of Discipline*)

63. Who are certified as lay ministers (¶ 268, and 666.11)? (List alphabetically giving full name—first, middle, last—in that order, by district) INFORMATIONAL

NAME	DISTRICT	YEAR CERTIFIED/RECERTIFIED
Patsy Baker Blackshear	A	2016
Sue Bradshaw-Shelton	A	2016
Nelsa Brown	A	2016
Celia Carr	A	2016
Romecsa Estep	A	2016
Anita Diane Green	A	2016
Rhonda Green	A	2016
Charlotte Green	A	2016
Mary Ann Hunt	A	2016
Phylis Parker	A	2016
Yolanda Perry	A	2016

Verna Prehn	A	2016
June Richardson	A	2014
Michael Simms, Sr.	A	2016
Raymond Talley	A	2016
Desiree Vanloo	A	2016
Ronald Waters	A	2016
Ruby Bond	BM	2014
Patrick M. Burk	BM	2016
John G. Danz, Jr.	BM	2016
Irene Gillis	BM	2015
Ronald Gompf	BM	2016
Joel Holmes	BM	2015
Ettadean Denist Hyman	BM	2016
Hazel B. Jackson	BM	2014
Charles Johnson	BM	2014
Wendy Johnson	BM	2016
Marsha A. Marcano	BM	2014
Sheryl C. Morsell	BM	2016
Shirley Jean Myers	BM	2016
Millie F. Rice	BM	2014
Katherine Scott	BM	2014
Colleen Shaneybrook	BM	2016
Elizabeth Mitchell Stemley	BM	2016
Jan Taylor	BM	2016
Eileen Cecelia Washington	BM	2015
Norman Whiteley, Jr.	BM	2016
Gwendiville Young	BM	2015
Eddie Beard	BS	2017
Riccardo Jefferson, Sr.	BS	2017
Denise McGhee	BS	2016
Kathy Ryan	BS	2015
Carl Cowan	CH	2017
Thomas Dalton	CH	2017
William Piper	CH	2017
Darlene G. Powers	CH	2017
Billie Jean Johnson Smith	CH	2017
Richard Voorhaar	CH	2017
Susie Wright	CH	2017
Joycelyn Yvonne Camper	CM	2015
Rodney Fry	CM	2016
Ronald S. Collins, Sr.	F	2016
Joyce E.B. Hall	F	2017
Sherie Koob	F	2015
Merri Saylor	F	2017
Audrey Arthur	GW	2017
Carol Bergman	GW	2017
Barbara Brooks	GW	2017
Sandra Chambers	GW	2017
Sukumar Christopher	GW	2017
Olubanke Daka	GW	2017
Latitia Felus	GW	2017
Joyce Harris	GW	2017
Sherene Harris	GW	2017
Vijaya G. Henry	GW	2017
Vernie Hough	GW	2015
Wesley Jackson	GW	2017
George Jones	GW	2017
Tiffany Jones	GW	2017
Annie London	GW	2017
Hilda Macauley	GW	2017
Sharon Milton	GW	2015

Lynda Parker	GW	2017
Karen Robinson	GW	2017
Qawi Robinson	GW	2017
Kevin Rose	GW	2015
Fredia Tatum	GW	2017
Milton Washington, III	GW	2017
Vickie West	GW	2017
Sharon Wharton	GW	2017
Anjane Williams	GW	2014
Romaine Young	GW	2017
Carla Adams	WE	2014
Carol A. Bell	WE	2015
Judith Bennett	WE	2016
Yvonne Caughman	WE	2016
Susan Chandler	WE	2015
Pearl Chase	WE	2015
Vernona Colbert	WE	2016
Sandra Contee	WE	2016
Vincent Cooke	WE	2015
Roy Downs	WE	2015
Sherry Spriggs Emerson	WE	2016
June M. Fauber	WE	2016
Lillian Forbes	WE	2016
ViNita Gibson-Gross	WE	2016
Alice Adams Gray	WE	2015
Delonta Hicks	WE	2015
Nubert Hughes	WE	2017
Peggy Ireland	WE	2016
Deborah L. Johnson	WE	2017
Cary Montgomery	WE	2016
Kenneth Newby	WE	2015
Delila Parham	WE	2016
Gregory L. Parham	WE	2016
Patricia Queen	WE	2015
DaMali Rector-Goings	WE	2015
Gwen Rodriguez	WE	2016
Deborah Sellman	WE	2017
Clairmonte Simon	WE	2016
Nicole Smith	WE	2017
Larry Titus	WE	2017
Gloria Turner-Simpkins	WE	2015
Anita Wamble	WE	2014
Jack Woodford	WE	2016
Margaret Young	WE	2016
Marvene Young	WE	2016

PART V DIACONAL MINISTERS

(Paragraph numbers in questions 64-71 refer to *The 1992 Book of Discipline*)

64. Who are transferred in as diaconal ministers (§312)?

NAME	PREVIOUS ANNUAL CONFERENCE	DATE
None		

65. Who are transferred out as diaconal ministers (§312)?

NAME	PREVIOUS ANNUAL CONFERENCE	DATE
None		

66. Who have had their conference relationship as diaconal ministers terminated by Annual Conference action (§313.3)? (Under §313.3a, no vote; under §313.3b, v 2/3)

NAME	DATE EFFECTIVE
None	

67. What diaconal ministers have died during the year?

a. Active:

NAME	DATE OF BIRTH	DATE OF DEATH
None		

b. Retired:

NAME	DATE OF BIRTH	DATE OF DEATH
None		

68. What diaconal ministers have been granted leaves of absence under §313.1a, c, d) (disability, study/sabbatical, or personal leave): (v)

NAME	TYPE OF LEAVE	DATE ORIGINALLY GRANTED
None		

69. What diaconal ministers have been granted an extended leave (§313.1e):

NAME	DATE ORIGINALLY GRANTED
None	

70. Who have returned to active status from extended leave (§313.1e)? (v)

NAME	DATE ORIGINALLY GRANTED
None	

71. Who have taken the retired relationship to the Annual Conference as diaconal ministers (§313.2): (Under §313.2b, v 2/3)

a. . This year?

NAME	DISTRICT	DATE EFFECTIVE
None		

b. Previously?

NAME	DISTRICT	DATE EFFECTIVE
Lillian G. Myers	CH	
Nan Austin Doggett	F	
Donnalee Sanderson	GW	
Lois Arlene Jones	GW	
Vivian W. Otto	GW	
Cora Elizabeth Moore	WE	
Thelma Theresa Lyles Taylor	WE	
Katherine Winget		

PART VI APPOINTMENTS AND CONCLUDING BUSINESS

72. Who are approved for less than full-time service?

- a. What associate members and elders are approved for appointment to less than full-time service, what is the total number of years for which such approval has been granted to each, and for what fraction of full-time service (in one-quarter increments) is approval granted (for purposes of equitable compensation claim and pension credit) (§§ 338.2, 342.2, 1506)? (v 2/3, after 8 years v 3/4):

NAME	APPOINTMENT	FRACTION OF FULL TIME SERVICE	YEARS AT LESS THAN FULL-TIME	DISTRICT
Cynthia B. Belt FE	Mt. Zion/Harwood Park	75%	(7)	A
Lori Hoffman Hays FE	Lexington Park: Lexington Park	50%	(6)	WE
Dana M. Jones PE	Prince Frederick: Mt. Olive	50%	(3)	WE
Lisa Jordan Wirkus FE	Sabillasville: Mt. Zion & Wolfsville:Pleasant Walk	25%	(4)	CH
Denise Norfleet FE	Pikesville: St Paul Praise & Worship Center	75%	(21)	BM
Ted Marsh AM	Berkeley Springs: Sleepy Creek	75%	(4)	CH

- b. What deacons in full connection and provisional deacons are approved for less than full-time service (§331.7)?

NAME	APPOINTMENT	FRACTION OF FULL TIME SERVICE	YEARS AT LESS THAN FULL-TIME	DISTRICT
Konni M. Brantner FD	Rockville: Millian Memorial	50%	2006-2017	GW
Angela Maves FD	DC: Dumbarton	50%	2009-2017	GW
Martha Maxham FD	Mill Creek Parish	75%	08-01-2017	CM
Barbara Suffecool FD	Hancock UMC	25%	1996-2017	CH
Julie Wilson FD	Calvary/ Centennial	50%	2014-2017	F

73. Who have been appointed as Interim Pastors under the provisions of §338.3 since the last session of the annual conference, and for what period of time?

NAME	DISTRICT	APPOINTMENT	EFFECTIVE DATES
Eva Clark	A	Pasadena: Community-Faith Coop Parish	11-01-2016 to 06-30-2017
Gerald Grace	A	Shadyside: Centenary	07-01-2016 to 06-30-2017
Mae Harrison	WE	Journey of Faith	03-01-2017 to 06-30-2017
Joanna Marceron	A	Melville Chapel	01-17-2017 to 06-30-2017

74. What changes have been made in appointments since the last annual conference session? (Attach list. Include and identify Appointments Beyond the Local Church (Deacons) and Appointments to Extension Ministries (Elders.) Give effective dates of all changes.)

NAME	APPOINTMENT	EFFECTIVE DATE
Edwin DeLong	District Superintendent	07-15-2016 - 06-30-2017
Carey James	Sharp Street	02-01-2017
Antoine Love	Assistant to the Bishop	05-01-2017
Maidstone Mulenga	Council of Bishops	04-01-2017

75. What elders (full connection and provisional), associate members, and local pastors are appointed to ministry to the local church and where are they appointed for the ensuing year? (Attach a list.)

76. What elders (full connection and provisional), associate members, and local pastors are appointed to extension ministries for the ensuing year?

a. Within the connectional structures of United Methodism (§1344.1a, c)? INFORMATIONAL

NAME	CLERGY STATUS	DATE EFFECTIVE	EXTENSION MINISTRY ASSIGNMENT	DIST	CHARGE MEMBER CONFERENCE
Erik Alsgaard	FE	07-01-2013	BWC Communications	GW	Metropolitan Memorial
William D. Aldridge, Jr.	FE	07-01-1989	Wesley Theological Seminary	GW	Dumbarton
Cheryl B. Anderson	FE	07-01-2000	Garrett Theological Seminary	CM	Gaithersburg: Grace
Giovanni Arroyo	PE	07-01-2015	Commission on Religion & Race	F	Frederick: Trinity
Rebecca Bentzinger	FE	07-01-2007	General Board of Higher Education & Ministry	GW	Dumbarton
Laurence K. Bropleh	FE	04-01-2013	University of Liberia	CM	Epworth
Alexis F. Brown	PE	07-01-2016	Howard University	GW	DC: Asbury
William T Chaney, Jr.	FE	07-01-2014	General Board of Discipleship	CM	Wesley Freedom
Wanda Duckett	FE	07-01-2017	District Superintendent	BM	
Malcolm Frazier	FE	07-01-2012	General Board of Global Ministries	GW	DC: Asbury
Gerard A. Green, Jr.	FE	07-01-2016	District Superintendent	CM	Gaithersburg: Fairhaven
Joseph P. Heath-Mason	PE	07-01-2016	American University	GW	Metropolitan Memorial
Rebecca Iannicelli	FE	07-01-2013	District Superintendent	WE	
HeaSun Kim	FE	01-01-1992	General Board of Global Ministries	BS	Reisterstown
Raphael Koikoi	LP	02-01-2017	Upper Allegheny Valley Director of Ministry and Community Development	GW	Emory
Ann LaPrade	FE	07-01-2017	District Superintendent	BS	
Kyung-Lim Shin Lee	FE	07-01-1992	Wesley Theological Seminary	GW	National Korean
Conrad O. Link	FE	07-01-2011	District Superintendent	CH	
Antoine Love	FE	07-01-2017	Assistant to the Bishop	WE	Aquasco: Christ
Beth Ludlum	FE	07-01-2015	Wesley Theological Seminary	GW	Mt. Vernon Place
Maidstone Mulenga	FE	05-01-2017	Council of Bishops	CM	Locust
Laura Norvell	PE	07-01-2015	Wesley Theological Seminary	GW	Emmanuel
John Nupp	FE	07-01-2016	Director of the Center for Clergy Excellence	CM,	Bethany
HiRho Yoon Park	FE	08-01-2005	General Board of Higher Education & Ministry	CM	Fairhaven
J.W. Park	FE	07-01-2013	District Superintendent	CM	
F. Douglas Powe	FE	07-01-2015	Wesley Theological Seminary	GW	University

Harold J. Recinos	FE	01-01-2002	Perkins School of Theology		
Edgardo Rivera	FE	03-01-2013	District Superintendent	F	
Mark Schaefer	FE	07-02-2002	American University	GW	Foundry
Rodney Smothers	FE	07-01-2017	Congregational Development Resource Specialist		A.P. Shaw
Mark Teasdale	FE	07-01-2008	Garrett Theological Seminary	GW	Rockville
Stacey Cole Wilson	FE	07-01-2016	Director of Congregational Excellence	BM	New Waverly
Evan D. Young	FE	07-01-2011	District Superintendent	A	

b. To ministries endorsed by the Board of Higher Education and Ministry (§344.1b)?

INFORMATIONAL

NAME	CLERGY STATUS	DATE EFFECTIVE	EXTENSION MINISTRY ASSIGNMENT	DIST	CHARGE MEMBER CONFERENCE
Kimberly Hall	FE	07-01-2012	United States Army	GW	Hughes Memorial
Christopher T. Holmes	FE	07-01-2012	Call to Action Coaching	A	Community/Trinity
Solomon Lloyd	FE	12-01-2013	United States Navy	CH	McKendree of Potomac Park
Stacey E. Nickerson	FE	04-01-2013	Board of Child Care	BS	Hampstead: Salem
Sandra White Rector	FE	07-01-2016	Johns Hopkins University	GW	Scaggsville: Emmanuel
Mark C. Young	FE	07-01-1991	Pastoral Counseling	BS	Ebenezer Fallston

c. To other valid ministries under the provisions of §344.1d? (2/3 v)

NAME	CLERGY STATUS	DATE EFFECTIVE	EXTENSION MINISTRY ASSIGNMENT	DIST	CHARGE MEMBER CONFERENCE
Gregory Coates	FE	07-01-2004	Shepherd Pratt Health Systems	BM	Lovely Lane
Marianne Sickles Grabowski	FE	07-01-2006	Touchstone Counseling & Consultation	CM	St. Paul's - Sykesville
David Graves	FE	07-01-2015	Institute of Grace	WE	St. Paul's - Lusby
Elizabeth L. Halsey	FE	07-01-2005	St. Luke Institution	A	Community/Trinity
Jessica Statesman Hayden	PE	07-01-2017	Inspirit Counseling Center	BM	Old Otterbein
Whit Hutchinson	FE	07-01-2009	National Interfaith Sanctuary	GW	Metropolitan
Michael C. Johnson	FE	07-01-2014	Spiritual Director	BM	Lansdowne
Curtis King	FE	07-01-2016	Urban Behavioral Associates	BM	Baltimore: St. James
Mark Anan Lancaster	FE	01-01-2015	E Health Records International		
Randy Wayne Pumphrey	FE	07-01-1998	Whitman Walker Clinic	GW	Bradbury Heights
Bryant Oskvig	FE	07-01-2011	Georgetown University	GW	Chevy Chase

Irance Reddix	PE	07-01-2017	Addulum Health Care	BM	Baltimore: St. Johns
James E. Skillington, III	FE	07-01-1996	Village Life Company	CM	Linden Linthicum
Douglas M. Strong	FE	07-01-2007	Seattle Pacific University	CM	Olney: Oakdale Emory
Theresa Thames	FE	03-01-2016	Princeton University	GW	Foundry
Bruce Thompson	FE				
Janet Deitiker Tracy	FE	07-01-2012	University Health Systems	BS	Abington/Cokesbury
Kirk VanGilder	FE	09-01-2011	Gallaudet University	GW	Foundry
Chris A. Wood	FE	08-01-2016	Davis & Elkin College	F	Westminster
Kevin Wright	FE	03-09-2015	Riverside Church NY	GW	Foundry
Rebecca A. Wright	FE	01-01-1996	School of Theology, University of the South	BS	Hampstead: Wesley

77. Who are appointed as deacons (full connection and provisional) for the ensuing year?

a) Through non-United Methodist agencies and settings beyond the local church (§331.1a)?

NAME	CLERGY STATUS	DATE EFFECTIVE	EXTENSION MINISTRY ASSIGNMENT	DIST	CHARGE MEMBER CONFERENCE
Konni M. Brantner	FD	04-01-2006	St. Matthews Presbyterian Church, Director of Youth, Education & Outreach	GW	Rockville: Millian Memorial
Kathleen Charters	PD	10-01-2016	Uniform Services - University of the Health Sciences	GW	Emmanuel
Amy Ellen Duke-Benfield	FD	07-01-2006	Center for Law & Social Policy	GW	Foundry
Donald Hohne	FD	07-01-2011	Gilchrist Hospice Care	CM	Wesley Freedom
Jennifer Kokoski	PD	07-01-2017	Gilchrist Hospice Care	BS	Baldwin: Union
Martina Martin	PD	01-01-2016	Whitman-Walker Health	GW	Lincoln Park
Angela Maves	FD	07-01-2009	George Washington University Hosp.	GW	Dumbarton
Doris Warrell	FD	11-09-2009	Churches for Middle East Peace and Washington Seminar Center	GW	Dumbarton
Leo Yates, Jr.	PD	07-01-2015	University of Maryland Medical Center	A	Magothy
David Young	FD	07-01-2003	U.S. State Department	GW	Foundry

b) Through United Methodist Church-related agencies, schools, within a local congregation, charge or cooperative parish within the connectional structures of The United Methodist Church (§331.1b, c)?

NAME	CLERGY STATUS	DATE EFFECTIVE	EXTENSION MINISTRY ASSIGNMENT	DIST	CHARGE MEMBER CONFERENCE
Kathleen Cheyney	FD	01-01-2017	Bosley: Sparks-West Liberty Charge	BS	West Liberty
Janet Craswell	FD	02-01-2014	Metropolitan Memorial	GW	Metropolitan Memorial
Lee Ferrell	FD	07-01-1997	Severna Park	A	Severna Park

Al Hammer	FD	05-16-2010	Foundry	GW	Foundry
William Jones, Jr.	FD	07-01-2008	Cockeysville: Epworth	BS	Cockeysville: Epworth
Samuel Marullo	FD	07-01-2011	Wesley Theological Seminary	GW	Capitol Hill
Martha Maxham	FD	07-01-1999	Mill Creek Parish	CM	Mill Creek Parish
Margery Schammel	FD	01-01-2006	Towson Charge	BM	Towson Charge
David Showalter	FD	07-01-2009	Lusby: St. Paul Charge	WE	Lusby: St. Paul Charge
Barbara Suffecool	FD	07-01-1996	Hancock	CH	Hancock
Julie Wilson	FD	07-01-2014	Calvary/Centennial Memorial	F	Calvary/Centennial Memorial
Arthuree Wright	FD	02-02-2016	Board of Church & Society	GW	Gethsemane

78. Who are appointed to attend school (§1416.6)? (List alphabetically all those whose primary appointment is to attend school.) INFORMATIONAL

NAME	CLERGY STATUS	DIST	CHARGE CONFERENCE	SCHOOL
Katherine Elizabeth Brown	FD	GW	Silver Spring	07-01-2012
Anthony Carr	FE	GW	Silver Spring: Good Shepherd	07-01-2014

79. Where are the diaconal ministers appointed for the ensuing year (§310) [1992 Discipline]? INFORMATIONAL

80. What other personal notations should be made? (Include such matters as changes in pension credit (§1506.5), corrections or additions to matters reported in the "Business of the Annual Conference" form in previous years, and legal name changes of clergy members and diaconal ministers.)

- 29 & 76 a. - Joseph P. Heath name change due to marriage. New name Joseph P. Heath-Mason.
- 19a. - Courtney Jones name change due to marriage. New name Courtney Jones Tryon.
- 19a. - Alicia Brooks name change due to marriage. New name Alicia Brooks O'Brien.
- 19a. - Anna Foster name change due to marriage. New name Anna Schwartz.
- 72a. - Lisa Jordan name change due to marriage. New name Lisa Jordan Werkis.
- 29a & 76 d – Jessica Statesman name change due to marriage. New name Jessica Statesman Hayden.

81. Where and when shall the next Conference Session be held (§603.2, 3)? The 234th Session of the Baltimore-Washington Conference of The United Methodist Church will be convened on May 30-June 1, 2018. Marriott Waterfront Hotel, 700 Aliceanna Street, Baltimore, MD 21202.

82. Corrections

- 21.a. Emily Smiley appointed as full time local pastor 07-01-2016 to Magothy Church of Deaf.
- 21.b. Janice Phipps-Harmon appointed as part time local pastor 07-01-2016 to DC: Emory 25%.
- 19a. Jean Lee was certified in late 2014 and should have been listed as a Certified Candidate in the 2015 journal. She has been listed this year in 19a and 21b for clarity.
- 76.c. Daniel Henderson has been listed as being on Extension Ministry. He transferred to the Illinois Great Rivers Conference on 07-01-2006.

REPORTS

DISCIPLESHIP COUNCIL (CC)

The purpose of the Discipleship Council is to “a) function, as necessary, on behalf of the Annual Conference in between sessions; b) ensure the Conference resources align to our vision, mission and critical issues; and c) discern, develop, review and evaluate the strategic direction of the Conference toward its vision and goals.”

This has been a year of transition for the Discipleship Council. We are grateful for the opportunity to engage in dialogue with Bishop LaTrelle Easterling, concerning the direction of the BWC and the Discipleship Council. In this time, we have reaffirmed our mission as that of making Disciples of Jesus Christ for the transformation of the world. We discussed what makes a disciple of Jesus Christ and noted that a disciple is one who not only practices the spiritual disciplines, but who is dedicated and committed to making disciples. Disciple-making is not a quick process but involves time and commitment. In order to make disciples, we must begin with a willingness to share how Jesus Christ has touched and changed our lives. We celebrated our diversity and our effective partnership between laity and clergy. We celebrated our commitment to creating partnerships both locally and globally. The BWC is willing and ready to reach across “hallways, aisles, rivers and even oceans to help others” in experiencing the wonder of God’s amazing grace.

In our discussion with our bishop, it was noted that the BWC has many layers and that streamlining may be needed. Such streamlining should include an evaluation of the purpose and meaning of the Discipleship Council and its standing Committees, like the Ministry Oversight Relationship Committee. This committee, established by the 2014 Annual Conference, is to oversee and guide the Discipleship Council and the Annual Conference in establishing relationships with outside organizations and agencies.

We encouraged our bishop to be her authentic self. We welcome her leadership in helping us more clearly understand who we are as followers of Jesus and how we are called to live out this faith as United Methodists in the BWC.

The 2016 AC requested that the BWC update and perfect our Conference Policy Manual. Our discussions have centered on the role of this manual. We felt it would be helpful to separate this into a Personnel Policy Manual that would be perfected and utilized by the Conference Personnel Committee, and a Manual listing the Rules of the BWC. This process has begun.

The Discipleship Council is committed to assisting the various boards and committees of the BWC to more effectively live out our vision. To that end, we hope to create a forum for dialogue between the boards, committees and staff of the BWC with the Discipleship Council and with one another.

We would like to thank the staff of the BWC and Bishop Easterling for their support and guidance through this year of transition.

Robert T. Clipp, Chairperson

BOARD OF CHURCH AND SOCIETY (CC)

The Baltimore-Washington Annual Conference Board of Church and Society is tasked with education and advocacy of social justice issues. We work with local churches, annual conference leadership, and the General Board of Church and Society (GBCS).

In 2016 we collaborated with the United Methodist Women to host our annual Legislative Advocacy Day. On this day, more than 50 United Methodists from around Maryland learned about and advocated in support of the Criminal Justice Reinvestment Act, Paid Sick Leave, and

the Greenhouse Renewal Act.

In addition to our work at the legislative level in Maryland, along with our conference Advocacy Consultant, the Rev. Kevin Slayton, our members worked with local churches and non-profits on local, state and national issues including community race relations, faith-health networks, banning fracking, and ending gun violence throughout the year.

In late October, our board worked with GBCS to host a Social Principles Training. More than 30 people attended the training and many plan to help train others in their local congregations as a result.

Looking forward to 2017, we plan to once again host the Legislative Advocacy Day and look at several issues, including a permanent state-wide ban on hydraulic fracking, as well as issues of affordability of prescription medication, criminal justice reform and common-sense gun legislation to help curb gun violence.

In addition, our board would like to serve as a resource to help grassroots efforts throughout our annual conference. Our board members are here to help local churches navigate social issues using both the *Social Principles* and the *Book of Resolutions* to guide discussion and action.

Rev. Julie Wilson, Chair

BOARD OF GLOBAL MINISTRIES (CC)

The Baltimore-Washington Conference Board of Global Ministries is excited to participate in the celebration of ministry in the conference. This past year was one marked with loss and celebration. We lost Sharon Leatherman, long-time Global Ministry Conference co-secretary to a long but private battle with cancer. Jane Grays, her co-secretary, stepped up and has done a fabulous job. Pam Bowen and Deborah Trowbridge continue to provide conference staff support.

We staffed a booth at Annual Conference to provide information about our work. We partnered with Conference UMW in putting together and leading a wonderful Mission u experience. Many youth and adults participated in learnings about human sexuality, environmental concerns, and Latin America. I was privileged to serve as Assistant Dean.

We celebrate the many congregations and individuals that gave, and continue to give, towards global missions in various ways including financial support of conference missionaries. All of our itinerating missionaries were well accommodated and cared for due to the love and support of BWC congregations and ministries. We were glad to welcome Alina Saucedo and her husband, Michael Keyes, last fall. They currently serve in Nicaragua. Alina provided a detailed report of their ongoing work with women, youth and children in the San Francisco Libre area. Thanks to Susanna Wesley House for providing accommodations for them.

As I move out as Chair, I wish the team great success as we look forward to a year of education and advocacy in 2017.

Raphael Koikoi, Chair

COMMISSION ON ARCHIVES AND HISTORY (CC)

The Commission is grateful to the Conference and to its Board of Trustees, in particular, for their generous support of our work in this past year. As always, we are grateful to members and supporters of the Conference Historical Society for their continuing generosity, and to members and supporters of the Strawbridge Shrine Association for their generosity toward our

Conference's premiere Heritage Landmark.

ANNIVERSARIES

Last year marked the bicentennial of Bishop Asbury's death. The archival component of the commemoration involved conservation of two manuscripts from the collection mentioned above. The manuscripts were the Ordination Certificate of Francis Asbury signed and sealed by Thomas Coke, and an 1800 letter to Francis Asbury from his mother, Elizabeth.

The original documents were expertly conserved and good quality facsimiles created by the Conservation Center for Art & Historic Artifacts in Philadelphia, work costing \$8,500. In addition, a framed facsimile of the Charles Peale Polk portrait of Bishop Asbury was created locally and, along with the manuscripts, shipped to England for commemorations there at an additional cost of \$1,680.

The cost of this conservation and replication work was funded by our Conference Historical Society, which also pledged \$6,000 toward the conservation of the Bishop's Lot at Mt. Olivet Cemetery, and incurred additional expenses related to the commemoration.

We are indebted to the Conference Trustees for paying the major portion of the improvements at Mt. Olivet and to Lovely Lane UMC which owns and maintains this cemetery. We are also most grateful to the Tegeler Monument Co. for their generosity and expertise which enabled this project to be completed in time for the commemoration which is detailed in the United Methodist Historical Society report.

This year, 2017, congratulations are in order for Morgan State University, which was founded 150 years ago by the Washington Conference as the Centenary Biblical Institute. The Sesquicentennial observance was launched with services Sunday, December 11, 2016, at the Sharp Street Memorial Church. A Christmas Day meeting convened by Bishop Levi Scott in 1866 began the work of organizing the institute established the next year in the Sharp Street Church. The institute was rechristened Morgan College in 1890, became a state institution in 1939, and a university in 1975.

Rev. Lyttleton F. Morgan, for whom the college was named, was a member of the Baltimore Conference assigned to Baltimore City Station (the once and future Lovely Lane Church) in 1866, and would become the chair of the Centenary Trustees and a great benefactor of the Institute 10 years later. The Baltimore Conference, influenced by Morgan and his successor in the chair, the Rev. John F. Goucher, would offer financial support to this Washington Conference institution.

During the service at Sharp Street Memorial, University President David Wilson observed that "Morgan owes its very existence to this church," and expressed the university's gratitude to "our Sharp Street antecedents, many of them unnamed and unsung, and to those supporters and leaders at Lovely Lane Church, most of whose names we know, who committed to this endeavor the resources that our ancestors lacked."

The Rev. Bernard Keels, University Chaplain, remembered that "the Centenary Biblical Institute took those inaugural steps that have led into the door of the Sesquicentennial celebration of a world-class institution known by all as Morgan State University. How the hearts of those founding fathers and mothers must leap for joy on this sacred morning as we approach the dawn of a 150-year legacy!"

HISTORIC SITES AND LANDMARKS

We are grateful that last year's General Conference approved the nomination of the United Methodist Building on Capitol Hill as a Heritage Landmark of The United Methodist Church. You may recall that this was approved by the 2015 Annual Conference as a United Methodist

Historic Site (reg. no. 503). It is unusual that a site advances to Landmark status the year after it is designated a historic site and we thank the General Commission on Archives and History for expediting this process.

The United Methodist Building is the first Heritage Landmark in the District of Columbia and the sixth within the bounds of our conference. Three were designated before church unification in 1968: the Strawbridge Shrine (Methodist), Old Otterbein Church (Evangelical United Brethren), and the Lovely Lane Meetinghouse site (Methodist). The Cokesbury College site was later advanced from Historic Site status (reg. no. 125), but the first new Landmark designated in our conference was the United Brethren Founding Sites Cluster (reg. no. 33).

This “Cluster” consists of two clusters related to Philip William Otterbein’s ministry and the founding of the United Brethren Church. In Frederick are Otterbein’s Trinity Chapel (UCC) and the commemorative Centennial Church nearby, as well as the private home where the United Brethren Church was organized in 1800. In the vicinity of Keedysville in Washington County are the Old Mt. Hebron Churchyard, site of the colonial Geeting Meetinghouse, along with three private homes.

Because of its historic significance, the property containing the Geeting Meetinghouse site was the subject of archaeological survey in 1950 and was later acquired by the Susquehanna Conference of the Evangelical United Brethren Church and transferred to this Conference after church unification. The property is on an unimproved road inaccessible by car at times, but was maintained by Salem Church, Keedysville, until last year when that local church informed the Conference Trustees that it could no longer carry out this responsibility.

The Commission commends this history to the attention of the Conference and the Board of Trustees in hopes that this Heritage Landmark can be preserved, and we offer whatever assistance might help in that effort. This is the only Heritage Landmark owned by the Conference; all others are the responsibility of local churches, with exception of the United Methodist Building, owned by the General Board of Church and Society, and the Strawbridge Shrine.

The Strawbridge Shrine Association suffered a grievous loss on the last day of 2016 with the sudden death of its president, the Rev. James F.W. Talley. Pastor Talley had been active in the Shrine since his service as Conference Program Director in the 1970s and lived next to the site in retirement.

ARCHIVES

Last spring, the Conference Trustees pledged up to \$11,000 toward the renovation of the archival vault at Lovely Lane. This allowed us to replace shelving which had corroded and rusted with new laminated shelving which can be double-loaded, thereby improving the climate and increasing the capacity of the existing vault. In addition, the lighting in the vault was replaced with energy efficient light-emitting diode (LED) fixtures. We hope to purchase additional cabinets and art racks for the vault as we clear floor space for them.

The archives and the museum at Lovely Lane were closed for 90 days this past summer as we emptied the vault during the renovation. Last August, volunteers from Lovely Lane Church and the Historical Society helped to move this material, the rusted shelving and other surplus material out of the vault and the catacombs under the church.

At the end of 2016, we accessioned the records of the closed Centennial-Caroline Street Church. This church is the last remnant of several churches in Fells Point and Oldtown, Baltimore. They trace their origin to the Methodist society organized by Joseph Pilmore at Fells Point in 1772, on the same day that he organized the first Methodist society across the basin (the harbor) in Baltimoretown. As the custodian of the history of these churches in

Fells Point and Oldtown, Baltimore, we hope to highlight their history at next year's Annual Conference which meets in that section of Baltimore.

Robert Shindle, Conference Archivist & Director of Archives & History

COMMISSION ON CHRISTIAN UNITY AND INTERRELIGIOUS CONCERNS (CC)

The Commission on Christian Unity and Interreligious Concerns (CCUIC) is not meeting regularly and is in the process of reforming and reactivating our ministry. By our very nature, we are collaborators, and we are working with other committees, groups, and caucuses to live out our calling and mission.

As of the writing of this report, we have been in conversations with Church and Society (the Rev. Julie Wilson, chair) about planning a joint event in February 2017 to bring together a variety of persons around tables to talk about community building and relationships, especially as it relates to police and community relationships. An ecumenical, cross-racial, gender and socio-economic diverse group of persons are being sought to act as table leaders and members of a panel discussion while sharing a meal together.

In the coming year, we want to help equip local churches and communities to host similar events that meet the needs of their context. We encourage all pastors and congregations to be engaged in local ecumenical (Christian) and interfaith (variety of faiths) events. Ideas include shared worship experiences for the World Day of Prayer; shared worship experiences for Ash Wednesday, Holy Week, and Thanksgiving; working together for community food pantries, coat drives, book drives, and school supply drives; or even sharing a joint Confirmation experience to learn about other faiths and expressions of Christian faith.

We applaud the local clergy across the conference who are involved as police, fire, and hospital chaplains who are making a difference in an ecumenical and interfaith way every day, and encourage others to join them.

If you have a passion for working with other faith communities and would like to be a part of our work, please contact the chair. The chair and CCUIC are available to consult with local congregations in how to work with diverse faith communities in your setting, or how to pray so that, in the words of the late Rev. Stookey, "that all can say 'amen!'"

Rev. Bonnie McCubbin, Chair

COMMISSION ON DISABILITY CONCERNS

The Disability Commission continued to be quite active in 2016-2017. Along with submitting disability-related resolutions to the 2016 General Conference, a representative from our disability commission flew to Portland to be an added voice in the collective to advocate on behalf of the disability community.

During the Leadership Day meetings in the various regions, representatives of the Disability Commission and its allies helped provide presentations on disability awareness and accessibility. Since substance abuse falls under the purview of disabilities, workshops on "Heroin and the Church" were presented to help promote awareness on this epidemic and how churches can be engaged in their communities. Presentations were also given at other venues.

Promoting disability awareness and inclusion continued to be a priority for the Commission. It provided consultations to church leaders, congregations, and communities. This was done through observing Disability Awareness Sunday (typically the first Sunday in February or on another Sunday), by written articles for our annual conference, and through collaboration with the GBGM Committee on Disability Ministries. Also, a representative from our Commission attends the Maryland Department of Disabilities (part of the state government) in order to keep

a pulse on what's happening at the state level, as well as help The United Methodist Church be a visible presence to the state commission on disabilities.

Our Disability Commission continued to collaborate with other ministries, such as the UMW and Older Adult Ministries. Advocacy plays an important role in the Commission's work and partnering with other ministries helps to better achieve this.

Identifying new and existing resources continues to be a significant part of the Commission's work. The Commission's web page on the conference website is updated with a plethora of resources that includes grant opportunities, fundraising ideas, ways to observe Disability Awareness Sunday, etc. The Disability Commission developed a Disability Awareness Sunday Church Kit that offers ideas to churches for how to observe this special Sunday.

The Disability Commission continues to be faithful to its work on behalf of our annual conference. Thank you to everyone who assisted us in this.

Rev. Leo Yates, Jr., Chairperson

COMMISSION ON SMALL MEMBERSHIP CHURCHES (CC)

The Commission on Small Membership Churches last convened on April 6, 2016, during a teleconference. Pastor Patricia Bittner and this writer recapitulated points from our January 2016 meeting:

1. There needs to be a clearing house for information and resources to assist the pastors serving small membership congregation;
2. Take opportunities to come together in small group experiences similar to the disciple groups of a few years ago where there could be sharing with other pastors of small churches;
3. There is an obvious need to prepare newly appointed pastors to small membership churches to facilitate their transition into this type of church rather than "parachute" them into the setting with minimal information and/or training;
4. There is a need to provide small membership churches with the minimal technology that is required in this day and time for basic ministry;
5. It is acknowledged that small membership churches struggle to meet financial minimums, i.e., benevolences to the annual conference and pastoral support;
6. There is a matter of self-esteem among some pastors that serve small membership congregations and a need for encouragement and support;
7. The team did not gather during Annual Conference as planned.

I facilitated a session during Washington East District Leadership day February 11, 2017. My presentation was on small membership congregations in urban, suburban and rural settings. It is my hope that the commission will re-energize and be of vital service to the Baltimore-Washington Conference.

Rev. George F. De Ford, Chair

COMMITTEE ON DEAF MINISTRIES (CC)

Thank you Thank you Thank you. The Baltimore-Washington Conference has extended such great generosity in 2016 from pancake breakfasts to concerts. With the assistance of several churches, we raised more than \$20,000 to make it possible for Christ Deaf Choir to attend General Conference in Portland, Oregon. This was a rich and valuable experience for the choir

and, for some, a once-in-a-lifetime event. We also traveled to United Methodist Congress of the Deaf and the United Methodist Committee on Deaf and Hard of Hearing Ministries Conference in Michigan. With special invitation, Pastor Sandi Johnson was able to attend the World Methodist Conference to meet with Bishop Abrahams with the hope of Deaf Ministries being an on-going member of the Conference. Thank you!

Christ UMC of the Deaf in Baltimore has been serving the Deaf community since 1895. Christ UMC of the Deaf seeks to provide culturally appropriate, Christ-centered, indigenous worship in the native language of the believers. Whereas some other centers of faith may have an American Sign Language interpretation of the sermon, Christ UMC of the Deaf breaks down communication barriers with Pastor Sandi giving every sermon in ASL with a voice interpreter for those not proficient in Sign. Community ties are strengthened during weekly fellowship lunches which immediately follow worship, as well as the many social events which aim to bring together this diverse group of believers. Not only does the church seek to encourage faith development, but servant leadership as well. The food pantry, weekly lunches, computer lab, and Deaf Shalom Zone all provide opportunities for individuals to put faith into action as servant ministers. Christ UMC of the Deaf highly values a strong sense of community within its members, and it also believes in the connectional church, joining with other churches in worship and mission. The church strives to continually celebrate, connect, serve, develop, and share, with a call to action at the forefront of Deaf ministry.

Christ UMC of the Deaf continues its long-standing commitment to outreach through Christian Education at the Maryland School for the Deaf in Columbia, as well as a Bible study at Foxwell Memorial Apartment. Christ Deaf Church also has a partnership with Towson University in an effort to connect future Social Service professionals with Deaf Shalom Zone and the community therein. This partnership has proved to be beneficial to the future Service Providers, Towson University and Christ Deaf Church. Christ Deaf Church continues to be in ministry with other organizations such as the Baltimore Association of the DeafBlind (BADB), Maryland Governor's Office of the Deaf and Hard of Hearing (ODHH), English as a Second Language programs, Deaf Camps Inc., Deaf Young Adult Camp, DeafBlind Camp, and ROCK. Christ UMC of the Deaf shows the spirit of hospitality by welcoming outside groups to use the building for parties, community forums and classes, and by mentoring Sign language and interpreting students.

Magothy UMC of the Deaf was established in 1975 to serve the Pasadena area of Maryland. The church's commitment to creative and passionate worship has moved the membership to go beyond its walls and out into the community serving at homeless shelters and soup kitchens. Magothy UMC continues to support the community through the Door Step Mission, a food distribution program available to local families in need. The Magothy UMC hosts fundraisers in an effort to support both local and international Deaf mission work. This year, we were blessed with Pastor Emily Smiley who leads worship at Magothy UMC of the Deaf every Sunday, and the Rev. Leo Yates Jr. who is also working with Magothy UMC. Magothy UMC of the Deaf strives to be a positive witness for Jesus Christ both in chapel and throughout the community and world.

Magothy UMC of the Deaf has started a Deaf Senior Program at the urging of the Holy Spirit. When the Rev. Leo Yates Jr. attended a funeral for a member of the Deaf community, he and others were struck by the notion that most Deaf seniors live alone and without vital information about the world they live in. Many Senior Citizens are able to attend local events and agencies to learn about health care, depression, interacting with law enforcement, and even elections. Deaf Seniors, on the other hand, rarely have access to this sort of vital information that helps them with everything from controlling their own finances to voting their consciences or even daily interactions with people who can communicate with them. Magothy Deaf UMC is working very hard as a church to address this need.

The Deaf Shalom Zone is a faith-based, non-denominational non-profit that caters to the needs of the Deaf, DeafBlind, and Hard of Hearing community by providing a food pantry, advocacy training and support (ADA rights, literacy and consumer skills,) and connect to other services. Deaf Shalom Zone has established an ongoing community bulletin on different activities the community may be interested in. Kathi Jeffra provides valuable coordination and boundless creativity in her duties with Deaf Shalom Zone. Deaf Shalom Zone seeks to support client independence, and is growing as an informational and referral source. Deaf Shalom Zone assists Deaf and DeafBlind individuals in accessing programs and technology that increases their independence on others. To help Deaf Shalom Zone achieve that goal, this year Sydney Palmer was hired as a case manager. Palmer is a recent graduate of Towson University partnership. We look forward to a time when Deaf candidates present themselves to work with Deaf Shalom Zone.

The United Campus Ministry at Gallaudet in Washington, D.C. offers ministry to the students, faculty, and staff of the only Deaf liberal arts college in the world. Regular Bible study builds understanding and community, and encourages attendees to be engaged in mission on the campus and in the surrounding area of the university.

Rev. Sandi E Johnson

COMMITTEE ON ETHNIC LOCAL CHURCH CONCERNS (CC)

The Committee met on March 9, 2017, at 10 a.m. in the Library of the BWC Center. The Committee commenced with devotions conducted by Pastor Jacques Banks of the Indiana United Methodist Church. We were able to cover some subjects that needed attention and concern.

On the whole, the churches are functioning well and although some of these churches have a small membership, they are quite strong in performing all the functions and following all the programs that large churches have. The members are faithful and very strong in worshipping regularly. We discussed if these small churches, some that are at a stone's throw, are merged there will be more enthusiasm in worshipping. Praise and Worship with a larger congregation can attract and draw non-members to join. This was expressed by some of the members.

We had a pastor whose congregation was primarily from Burma. These people came as refugees under the Asylum program. They do not have great jobs but they are regular members of the church and give whatever they can to support the pastor. The congregation has no church of its own and they borrow places in other churches to worship by giving some contribution. The Committee has felt the need of a church that the Conference can provide to them. Some churches are losing membership and if they are unable to continue, can such church be provided to those who do not have a place to worship? There is also a need for those who come from foreign countries to learn English to settle themselves. Does the Conference have any provision where such classes to teach English can be arranged?

In conclusion, may I state that based on the conversation with some of the members comprising of both clergy and laity of the Ethnic Churches, they all have programs like helping the needy and providing material and services to the Pantry Kitchens. Children in Sunday Schools are learning well and the Youth and Young Adults are attending worship services and perform Praise and Worship when asked. The only disadvantage and concern that the larger churches are facing is the loss of membership. Most of the older members have gone home before us and some are home-bound in nursing homes. The youth after completing their education are leaving as they are finding jobs in other states, especially the professionals.

Sukumar Christopher, CLM, Chair

COMMITTEE ON HISPANIC-LATINO MINISTRIES (CC)

The 2016-2017 year was a time of restructuring and discernment for the Hispanic/Latino Ministries of the Baltimore-Washington Conference. The committee continued to work with established Hispanic-Latino congregations and programs while seeking to understand God's purpose for this ministry in this quadrennium.

Organization & Planning:

The committee supported the hiring process of the full-time Conference Coordinator for Hispanic-Latino Ministries, Emma A. Escobar.

The committee organized a meeting with Bishop Easterling to share the history of Hispanic-Latino Ministries in the Baltimore-Washington Conference and pastors raised the concerns of their congregations regarding immigration and the sanctuary movement.

The Conference Committee on Hispanic-Latino Ministries, the Coordinator Emma Escobar, and the Office of Connectional Ministries organized a Strategic Planning session with the National Plan for Hispanic-Latino Ministries. The strategic meeting took place at the BWC Conference Center on March 24-25, where a vision and strategic plan were created for the 2017-2020 quadrennium.

Annual Activities:

The Annual Hispanic-Latino Family Camp & Retreat was held in August 26-28, 2016 at West River United Methodist Center. 2016 was the year with the highest attendance in the past years (193 people). The theme of the retreat was "Our Identity: Tell Me Who You Walk with and I'll Tell You Who You Are."

The Committee celebrated Hispanic Heritage Month with a Worship Service on October 22, 2016. The celebration took place at Trinity UMC in Frederick. The guest speaker was the Rev. Dr. Ediberto López (professor of New Testament at the Evangelical Seminary of Puerto Rico) who brought greetings from Bishop Héctor Ortiz, Episcopal leader of the Methodist Church in Puerto Rico. As part of the celebration, an offering was collected to continue supporting programs of the Methodist Church in Puerto Rico; we contributed \$500.

Celebrations:

The committee celebrates the partnership of Hughes-EL Buen Samaritano UMC and Silver Spring UMC in their outreach program, through the leadership of Pastor Evelyn Rivera. This program not only serves the Hispanic-Latino population but all those in need in the community.

In partnership with the office of the coordinator and DS Edgardo Rivera, we celebrate the organization of the Hispanic-Latino Ministry Initiative in Frederick, and the leadership of Pastor Alexis Peña and Yunia Licea. This ministry is at a new location, Brook Hill UMC, and has an advisory board to oversee the vision, well-being, and funding for this district initiative.

We celebrate the growth of Piney Grove Hispanic-Latino Ministry, through the leadership of pastor Jorge Moreno, that is expanding with small groups (house churches) where people are taught the theology and doctrine of the UMC as well as stewardship. The ministry also celebrates the opening of their free computer classes that started in March 2017, which targets its Hispanic-Latino community.

We celebrate the continued efforts of Epworth UMC in Gaithersburg in becoming a multicultural congregation that is now serving more than 30 countries from Latin America, North America, and Africa. This diversity is represented by the flags at the entrance to their worship center. We also celebrate the leadership of Rev. Jennifer Fenner and her staff in this ministry.

We celebrate the partnership of College Park UMC with Good Shepherd UMC in reaching the
BALTIMORE-WASHINGTON CONFERENCE

Hispanic-Latino Community through the leadership of Pastor Israel Suarez and the making of disciples of Jesus Christ for the transformation of the world, one heart at a time.

We celebrate the vision of Calvary UMC Hispanic-Latino Ministry in Martinsburg, W. Va., by expanding their Health Clinic and sewing program to the community. We also celebrate the leadership of Teresa Aguilera in helping move this ministry forward.

In partnership with the Office of the Coordinator, Salem UMC held a visioning session on March 4 to create a plan on how to reach all the people that surround them.

The Conference Committee on Hispanic/Latino Ministries thanks God Almighty for the opportunity to work in ushering God's kingdom in our communities. To all the Hispanic-Latino churches, as well as those who care for a fully and truly inclusive church, and who have been willing to support the activities of this Committee: thank you!

Last, but not least, to all the pastors for their continued participation in the Committee and in finding ways to better service their communities, the United Methodist Church, and our Lord Jesus Christ: thank you!

COMMITTEE ON NATIVE AMERICAN MINISTRY (CC)

The Committee on Native American Ministry (CONAM) continued its mission to make disciples for Jesus Christ by: 1) supporting Native American ministry and outreach; 2) promoting awareness of these ministries and of the Native American community residing within the bounds of our Annual Conference; and 3) developing leadership among the Native community and among those giving leadership to Native American ministry.

The CONAM is very active with the Northeastern Jurisdiction Native American Ministries Committee (NEJNAMC). In 2016, the Annual conference was held in Wheeling, W. Va. The conference was a great success with 10 Conferences representatives.

In Maryland, the month of November has been designated as Native American Month. This year, the "kick off" was held at Salisbury University in Salisbury. The Baltimore-Washington CONAM was represented by Pastor Daniel Kutrick and Robert Willash.

CONAM has two major ministries. One is a prison ministry whose purpose is to let the Native American inmates know that we love and care for them and their spiritual life by sending 10 copies of "Indian Life Ministries", a Native American Christian newspaper, which is published bi-monthly. Currently we are sending subscriptions to three prisons for males in Maryland and one prison for females in West Virginia.

The second major outreach ministry is the continued support of the WINS program that is sponsored by the American University in Washington, D.C. The program offers classes and internships for qualified Native American students during the fall, spring, and summer sessions. This year, we sponsored a student at the 2014 Summer Session, and served as their mentors and contacts away from home. We also had representatives at their Pow Wow, special luncheons and dinners and other activities. CONAM also provides an emergency fund for students who may have to return home because of a crisis or who have issues while in the D.C. area.

The CONAM web page on the Baltimore-Washington Conference website is a good place to keep current on Native American issues within the Conference. The web page can be accessed at www.bwcumc.org/ministries/conam.

One of our goals for 2015 was to have the CONAM contact person's name for each church in our Conference. It is very important to know the contact so that CONAM can keep each church

informed about its work in the Baltimore-Washington Conference as well as the work in the Northeast Jurisdiction and the General Church. With God's grace and guidance, we will continue to be the voice for the Native American community. We will continue this effort in 2017.

We need to continue to focus on reconciliation as one of our goals in 2017 as we endeavor to bridge the gap between Native Americans and all races.

This year we have been re-forming under a new chair; without the support of the previous chair and the other members, our progress would have been very rocky. Our meeting schedule has not been consistent but we are looking to setting up a regular meeting schedule, at least quarterly.

CONAM is small but hardworking and we encourage anyone who would like to join a small, mission-driven committee, to come and share their gifts in ministry and mission.

We give thanks to the Great Spirit for all the opportunities we have been given and eagerly anticipate building on what we do. Please continue to support the Native American Ministries Sunday Offering, half of which supports the ministry that we do and the other half goes to the General Conference to support other Native American ministries within the church.

Pastor Daniel T. Kutrick, Chair

CONFERENCE COUNCIL ON YOUTH MINISTRIES (CC)

The Conference Council on Youth Ministry (CCYM) represented the youth at the 2016 Annual Conference of the BWC. There were 29 youth representing all eight districts. The Youth Members at Large presented the work of the CCYM through skits, songs and prayers, highlighting their topic on stress and how to manage that stress.

In Isaiah 41:13 of the Contemporary English Version, it states "I am the LORD your God. I am holding your hand, so don't be afraid. I am here to help you." This verse from the Bible reminds the youth that God is always there and that is how we can cope better with the stresses in our life, knowing and trusting that God will never let us fall.

Two youth delegates attended the Northeastern Jurisdictional Conference in Pennsylvania, interviewing all the candidates for bishop and participating in the process to elect Bishop LaTrelle Easterling. Erich Wildberger and Nito Slack spent five days representing the voice of the youth of the Baltimore-Washington Conference. The NEJ has reorganized the Northeastern Jurisdictional Council on Youth Ministry (JEJCYM) and Erich Wildberger is our NEJCYM representative planning activities.

One of the NEJ activities is the Mission of Peace, a yearly journey of discovery and Shalom. Each year, four youth from each conference in the Northeastern Jurisdiction travel to visit God's extended family to discover God's Spirit at work in the world. In 2017, the Mission of Peace will visit Cuba. Youth in grades 9-12 are invited to apply to participate in the Mission of Peace. For more information, contact Pam Bowen.

CCYM Youth Officers Elected to serve on CCYM for 2015-2016:

President – Alyssa Murphy, Mt. Zion, Washington East

Vice President – Michaela Creel, Pine Grove UMC, Baltimore Suburban

Spiritual Leader – Abigail Dina, First Hyattsville, Greater Washington

Spiritual Leader – Nito Slack, Washington East

Co-Treasurer – Roman Ditzenberger, Annapolis

Secretary – Kaila Stagg, Mt. Zion, Greater Washington

Communications Director – Asher Rudolph, North Carroll Coop Parish, Baltimore Suburban

CCYM is open to youth in grades 6 through 12. Monthly meetings are held on the third Saturday of each month at the BW Conference Center in Fulton. For more information visit the CCYM page on the conference website or CCYM Facebook page.

Pam Bowen, BWC Youth Ministry Coordinator

CONFERENCE SECRETARY OF GLOBAL MINISTRIES (CC)

The primary functions of Conference Secretary of Global Ministries (CSGM) is to interpret the programs, emphases, plans, and policies of the General Board of Global Ministries to the Annual Conference.

The major task that we have been engaged in since last annual conference is missionary itineration. Missionaries are provided the opportunity every three years to visit with their supporting churches. Arranging schedules is a task that requires organizational skills and tenacity.

Lawrence and Jane Kies, missionaries serving at Africa University in Muture, Zimbabwe, had a brief visit in July.

Belinda Forbes, missionary assigned to Nicaragua, visited supporting churches, Metropolitan Memorial UMC, Chevy Chase UMC, Damascus UMC, Hughes UMC and Sandy Mount UMC in August.

Alina Saucedo, missionary, and her husband, Michael Keyse, serving San Francisco Libre, Nicaragua, itinerated Nov. 14—30, 2016. They visited Rockville, UMC, Westminster UMC, Emmanuel UMC-Laurel, Wesley UMC, and Gethsemane UMC. They toured the BWC Conference Center, shared a meal at GBGM meeting followed by a presentation.

Special thanks to the individuals who extended hospitality and invited them to share Thanksgiving with their family, friends as well as opportunities to be engaged during the holiday.

Because of their extended stay in our conference, GBGM Chairman, the Rev. Raphael Koikoi, contacted the Susanna Wesley House in Baltimore and made arrangements for base housing for Alina and Michael. Pastor Laura Kigweba picked them up from the airport and transported them to Amtrak to continue on the final leg of their journey.

Laura made certain they were comfortable especially since it was their first visit to this area and they were not familiar with Baltimore.

Mission u, a joint venture of GBGM and UMW, is the major training event for mission education within the BWC. Members of CBGM serve on the planning committee for the annual school for adult and youth. The event was held July 28-30, 2017, at Bethesda Marriott.

In closing this report, with a heavy heart, Co-Secretary of Global, Ministries, N. Sharon Leatherman died July 8, 2016. She was a wonderful mentor, had a heart for missions and served the Baltimore-Washington Conference for many years, sharing her expertise and enthusiasm with the committees she served.

Jane O. Grays, Secretary of Global Ministries

CONGREGATIONAL EXCELLENCE AND STRATEGIC PARTNERSHIPS (CC)

The Center of Congregational Excellence and Strategic Partnerships is a branch of Connectional Ministries that is responsible for overseeing Conference initiatives that relate to Ministry with the Poor, Abundant Health and Conference Partnerships. We facilitate conversations between our connectional denominational offices, local congregations, and

local/regional government to assure and deepen relations which further our mission of making disciples of Jesus Christ for the transformation of the world.

In our office, we focus on:

- Advocacy (UMW, Problem Gambling, Prescription Drug and Opioid Addiction Awareness, Domestic Violence, Human Trafficking, Ministry with the Poor and Agencies/entities that extend our justice work for the common good)
- Abundant Global Health (Abundant Health Initiative, UMC Global Ministries)
- Age-level Ministries - United Methodist Women Initiatives (Mass Incarceration Reform), BWC Youth Ministries, BWC Young Adult Ministries
- Campus Ministries Wesley Foundations – University of Maryland (College Park), Howard University, Frostburg University, and American University
- Grants (Peace with Justice, Ministry with the Poor, Worship and the Arts, Age-Level Ministry Grants)
- Ministry with the Poor (including eradicating poverty, hunger relief, unhoused neighbors support)
- Partnerships between UM local hospitals and related agencies (Sibley Hospital, Health Care for All, Justice for Our Neighbors, American Council on Exercise)
- Partnerships between Universities and other places of Higher Education and Ministry (General Board of Higher Education and Ministry, Wesley Theological Seminary, Duke Divinity)
- United Methodist Committee on Relief (Volunteer in Missions and Disaster Relief – Local Representatives, Joan Carter-Rimbach and David Graves)
- Wesley Theological Seminary Partnership (Lewis Center, Heal the Sick Program, Office of Community Engagement, and the African-American Studies Program)
- Assisting Congregations in Community Development and Strategic Planning (i.e. AMES-Little Flowers- Emmanuel Community Partnership; and, the Baltimore Homelessness Round table led by Dr. Mary Robinson in partnership with HUD, Baltimore City Government, and the Baltimore Metropolitan District).
- Community Plans to include Church-Community Environmental/Structural Assessments

Rev. Dr. Stacey Cole Wilson, Director

IN MISSION TOGETHER: EURASIA

So, we have together come

again to praise the Father's love.

Let the holy grace come down

to fill our hearts from Heaven above.

These words, translated from a 2012 hymn by Oleg Pozharsky, a Deacon, musician and composer with Resurrection UMC in Voronezh, illustrate beautifully not only the overflowing heart of praise to God that we encounter so often with our brothers and sisters in Christ in Russia, but it shows as well the growing maturity and fresh contributions being made by Eurasian believers.

This year's partnership work with the Central Black Soil and South districts of the South Russia Conference has principally focused on three areas.

First, in late 2016, we were asked, on fairly short notice, to host the XIX Eurasia and Central Asia Consultation in May 2017. Originally scheduled for Florida, the venue move came as a result of worries about zika virus-bearing mosquitoes. The past sixth months have seen feverish work as we have sought to accommodate the needs of this biennial gathering from Eurasia, Europe, and America of United Methodists who are part of the ongoing ministry in Russia, Ukraine, Kazakhstan, and elsewhere. Special thanks to Conference staff, especially

the Rev. Maidstone Mulenga and Deb Trowbridge, for their support and assistance, and a giant vote of thanks to Mrs. Ann Dudley, a member of Liberty Grove UMC, for heading up this effort on our behalf.

Second, we have continued this year to encourage leadership development through our support of the studies of Mrs. Elena Melnikova, Women's Ministry Coordinator for Eurasia, as she pursues advanced schooling through Wesley Seminary's partnership with Cambridge University in Britain. Elena, who lives and is based in Volgograd in the South Conference, is the third leader whose training we have helped to underwrite in part as a Conference. Her deep spirituality, endless fount of ideas, and prodigious work ethic combine to make her a tremendous resource for United Methodism in Russia now, and one of the most talented of the next generation of leaders.

Last year, thirdly, we reported that two persons made the first-ever visit from our Conference to the South District, which spans a long east-west corridor running from Stavropol in the Caucasus to the east, over to Sevastopol on the Crimean coast of the Black Sea to the west. Part of the outflow of these rich new contacts was a determination to aid the church in Kerch (eastern Crimea) with its critical building projects, including the sending of a team. Unfortunately, the international political landscape makes it unwise to send volunteers to Kerch this year; however, we plan to aid in other ways with their church refurbishment and to send a team when practical.

Two small groups are planned for this summer. In July, two persons (one from BWC and one from Virginia) will join an Ohio team to work at our United Methodist Camp "Kristall" near Voronezh. In August, the original Kerch team (four from BWC, one from Virginia) will also travel to Voronezh to continue the effort, laboring alongside a youth team from Russia.

Meanwhile, to follow the news is to be aware that in the Russian Federation, the landscape has been changing for non-Russian Orthodox Christians. New regulations and restrictions on availability for faith groups of facilities which are not specifically designated for religious use, and limits on the kinds of activities foreign visitors can participate in, have become part of the working environment. Our task, of course, is always to encourage and to assist and never to create difficulties for Eurasian United Methodists and those whom they serve. We continue to find our counterparts there enthusiastically devoted, endlessly optimistic and forward-looking, and above all, on fire for the Lord. Please hold them, and the work of In Mission Together - Eurasia in our conference, in your prayers.

Charles L. Harrell, Chair, IMT-Eurasia Committee

DC-MD JUSTICE FOR OUR NEIGHBORS (CC)

DC-MD Justice ForOur Neighbors saw continued improvement and growth in 2016. Our unique model allows us to reach more people than a traditional law office. We hold monthly clinics at four United Methodist Churches across the region, where potential new clients meet with an experienced attorney for in-depth consultations. By coming to clients' communities first, instead of asking them to initially visit our office, the JFON model breaks down barriers that prevent many from taking the first step. As a ministry, by coming to clients first, we demonstrate our belief that we are all equal in God's eyes.

Clinic volunteers meet clients and provide refreshments, childcare, and fellowship. Volunteers are trained and conduct initial intakes before the attorney consultations. Volunteers learn about immigrants' realities, and we fulfill our mission of educating the community.

In 2016, the attorney opened 200 new cases, and served clients from 32 countries. We provide services for a variety of types of cases. "Advice and counsel" is our most crucial and

frequent service. Instead of receiving a quick case rejection or acceptance, as in most law offices, potential clients receive an in-depth, holistic analysis of their situations. We strive to empower clients with knowledge so they can exercise agency over their lives. We employ an initial phone screening to learn each general situation and provide tailored instructions for preparation. At clinics, the attorney discerns available options for legal relief, and explains each client's legal situation. Unfortunately, some potential clients have no legal options, and explaining this is a critical service. Immigrants are frequent targets of immigration scams, and "notarios" advertise green cards for thousands of dollars, take clients' money, and disappear. We explain why there may be no relief, which empowers clients to avoid scams.

Our next most frequent case type is asylum. Asylum seekers flee persecution, and must prove they meet the legal definition of a refugee. Asylum cases are the most time-consuming; necessitating a lengthy application, legal argument, personal declaration, and evidence, which is often extremely difficult to obtain. The attorney came to DC-MD JFON with asylum expertise, particularly working with survivors of torture and gender-based violence. Baltimore is among the top five areas that mothers with children seeking asylum relocate to after release from detention for their case duration, and DC/Maryland area is among the top relocation sites in the country.

We handle other types of humanitarian-based claims. Immigrant victims of crime in America may be eligible for a "U visa." "T visas" are for victims of human trafficking. The Violence Against Women Act offers protection to immigrants married to abusive Americans. Special Immigrant Juvenile Status is available to children who have been abandoned, abused, or neglected by a parent; and are determined to be safest in America. Deferred Action for Childhood Arrivals (DACA) is available to certain young adults who were brought to the U.S. without documentation as children. All of these forms of relief require extensive legal research and documentation, and many can lead to green cards and citizenship.

We provide representation "affirmatively" or "defensively." Some immigrants fleeing violence can obtain visas before they leave, and thus enter the U.S. legally. However, the majority cannot. They must make the dangerous trek across the border without documentation, and are immediately placed into immigration detention and removal proceedings. They apply for relief "defensively," while those who entered with documentation apply "affirmatively." Immigrants enter removal proceedings for other reasons, and we represent them as well. Removal cases are extremely complex, and require frequent court appearances.

We provide representation on many family-based applications to help immigrants keep their families together, and on naturalization applications to help eligible clients become citizens. We help clients who are elderly or have disabilities, and are proud to represent our most vulnerable community members.

We help clients apply for work permits, which empowers them to survive while awaiting the adjudication of their cases, which often takes years. We help replace lost or expired documentation. We help clients obtain fee waivers whenever possible, as government fees for certain applications are high. Under the "Freedom of Information Act," we force government agencies to provide us all their records on a client.

Our services make a real difference. We recently gave an Ethiopian refugee who endured extreme persecution in her country and homelessness in the U.S. a green card and work permit. We won a deportation case against a Nigerian grandmother who had taken the poor advice of a defense attorney and pled guilty to a crime she did not commit. We have secured DACA for numerous young adults who were granted the ability to stay in the U.S. and work. These are just a few success stories of immigrants finding safety and uniting with their families here because of our ability to provide this ministry.

DC-MD JFON has gone through a period of growth this year. We conducted an evaluation with National JFON, and identified areas of needed improvement. We conducted trainings at each clinic, and improved processes and procedures. We implemented a centralized scheduling system, in which potential clients call the office and receive a more detailed questionnaire targeted to spot urgent issues, schedule strategically, and provide detailed information before the clinic. We host interns and volunteers, and hired our first part-time legal assistant, which allows us to see more clients. We moved to a new office space, which is more functional, friendly, professional, and accessible.

We continued numerous advocacy and outreach efforts. We conducted Know Your Rights presentations, and wrote letters alone and in coalitions to urge our lawmakers and leaders to take pro-immigrant positions on numerous issues.

By working on more than 200 cases for clients from more than 30 countries on more than 20 different types of cases, we have been able to serve a large swath of the population in need. We are thankful for the ability to participate in this ministry and empower our immigrant brothers and sisters to live safe, free lives with their families, and look forward to serving even more.

Angela Erdman, Esq., Staff Attorney

KOREA COVENANT (CC)

The Korean partnership was blessed with another fruitful and educational year. A group of Korean Methodist Church pastors and laity from the South Conference came to the Baltimore-Washington Conference May 23 - June 5, 2016. The group was comprised of four clergy members and two laity, of which four were male and two were female. They were welcomed into the homes of several of our pastors, and followed their host families into a variety of settings within local church ministry. The experience provided the Korean Methodist Church pastors, as well as their hosts, with the opportunity to compare the structures, disciplines, and ways in which ministry is carried out within each denominational setting.

The Rev. Dr. Emora Brannan invited the group to Lovely Lane United Methodist Church in Baltimore and led them on a tour of the church and museum. Additionally, Dr. Brannan facilitated a brief lecture on our Methodist history with Korean mission.

The Rev. Michael Parker gave tours of several historic African-American United Methodist churches throughout the city of Baltimore, and took the group to various Baltimore landmarks, including the Inner Harbor.

The delegation also had the opportunity to stay overnight and engage in worship at the West River Camp. We thank Andy Thornton, Director at West River and of Retreat and Camping Ministries for the BWC, as well as all who welcomed the Korean Methodist Church delegation to the camp.

Finally, the delegation attended our 232nd Annual Conference, joined by Bishop Seung Chul Ahn of the South Conference of the Korean Methodist Church. Bishop Ahn gave the greeting and Rev. JW Park, District Superintendent for the Central Maryland District, translated it into English. The group sang songs and were blessed by a wonderful solo performance.

We give our sincere thanks to each of the pastors and congregations who welcomed the 2016 Korean Methodist Church delegation members into their homes, churches, and ministry settings — including the Revs. Bob Barnes, Emily Berkowitz, Sherri Comer-Cox, Rachel Cornwell, Lemuel Dominguez, Bonnie McCubbin, Kate Payton, Sarah Schlieckert, and all who assisted them.

I would also like to thank the members of the Baltimore-Washington Conference's Korea

Committee, including the Revs. Alexis Brown, EunJoung Joo, Claire Matheny, Rod Miller, Kate Payton, YoSeop Shin, and Mrs. Katie Filano for their dedication to strengthening and continuing the partnership between the Baltimore-Washington Conference and the South Conference of the Korean Methodist Church. The committee is currently in the process of finalizing details for members of our conference to travel to the South Conference this summer. Five Baltimore-Washington Conference clergy and two laity, of which two are male and five are female, will make up the 2017 Delegation.

In addition, we are very grateful to the Baltimore-Washington Conference's Korean Caucus for their help and support.

Rev. JW Park, Chair

PUERTO RICO PARTNERSHIP (CC)

We are One: Connected in Covenant within our conference and in living out our partnership with the Methodist Church of Puerto Rico. This ministry partnership started two years ago in October 2015. It is our newest BWC global partner member in our vision of a global church community. Since then, The Methodist Church of Puerto Rico elected a new episcopal leader, Bishop Hector Ortiz. It is our goal to continue to strengthen our relationship with the church and explore new opportunities for bilateral exchange so that we are both blessed by it.

As the island continues to struggle with financial problems, the local churches and communities are faced with limited resources. It is at times such as this that I believe God opens door of possibilities for mutual growth.

I am pleased to report that several of our local churches have embraced the call to initiate relationships with local churches in Puerto Rico. These churches have pioneered the effort and started building bridges of connection.

Among them I would like to recognize:

- Calvary-Centennial Coop Parish, under the leadership of Ray McKinnon and in partnership with Middletown and Toms Creek, sent a group of 55 to the island of Vieques to work at the town Methodist church and a facility to house VIM groups;
- Fallston UMC, under the leadership of Rev. Karin Walker and a committed group of partners from the local congregation, is working with a congregation in the Southern part of the island called Patillas. They are in partnership with Iglesia Metodista Puerta del Cielo in Guardarraya to assist in the completion of a church building and a multipurpose facility that can also be used as a shelter during hurricane and tsunami emergencies;
- Mt. Carmel UMC led a group to the island of Culebra where they engaged in community work around the local church.

In addition, a team of young adults from Puerto Rico will be supporting our BWC Latino Camp at West River in August with worship and music. They will be sharing the Word through music and song.

It is our plan to have a delegation visit the island in 2018 with our new bishop to explore additional concrete ways to strengthen the connection.

Rev. Edgardo Rivera

QUALITY OF LIFE RETREATS (CC)

At each Quality of Life Retreat, our participants — all people living with HIV — are asked what they valued about the experience. After 28 years, the answers have become familiar, but our all-volunteer staff never tire of the affirmation this life-changing ministry receives from the people it serves.

“The team and the returning retreatants made sure I... was welcomed and showed me the way,” wrote one, a first-time participant at the December 2016 retreat. Wrote another, “I enjoyed the small (discussion/support) groups, meeting new people and reconnecting with old friends.” Yet another lauded “the love” she experienced, along with “the spiritual nourishment, and making friends without judgments.”

Love is essentially what Quality of Life Retreats are all about — love expressed through many acts of grace: the hospitality and guidance; the non-judgmental sharing of life’s struggles and tough lessons; the wisdom and encouragement offered about handling personal challenges.

Then there are presentations about HIV disease management, latest medicines and self-care strategies, as well as demonstrations of healing and stress-relief therapies. And there is always worship with prayer, reflection and testimony; a communal, spiritual healing exercise; artistic crafts and fun games; a festive meal served by the staff; and finally, high-spirited entertainment and daily gift exchanges among secret “prayer buddies.”

Quality of Life Retreats (QLR) are transformative experiences especially for first-timers but also for returnees who discover new depths of love and grace in the human spirit each time they come back. This HIV/AIDS ministry of the Baltimore-Washington Conference offers respite, renewal and relational support to people living with HIV and AIDS in our region. Participants gather for inspiration and education while forming close bonds with one another in a place of honesty, where the truth can set them free.

The loss of significant funding due to UMCOR’s program changes forced us to reduce our usual four retreats to three in 2016. But we pressed on and nonetheless served 70 retreatants. As usual, about half were in their 50s, leading us to offer presentations on aging with HIV; and just over half were women. Retreatants, including 22 first-timers, came mostly from Washington, D.C., and Baltimore, but also from several Maryland counties and other states.

In 2017, we plan to offer three retreats again, including a first-time women’s retreat. Camp Manidokan will again serve as one location, preferred for its natural beauty and amenities. Where decades ago we annually mourned the deaths of participants from AIDS, now we are helping HIV survivors learn to live faithful, fruitful lives. Indeed, our motto and the name of our newsletter is Celebrate Life! (For a copy, contact us at qualityofliferetreatshiv@yahoo.com).

We depend heavily on generous help from the Baltimore-Washington Conference and some supportive churches and individuals. They have aided us with funds, transportation, meeting and event space, volunteers and other needs. We share the good news of our ministry on the conference website, at Annual Conference, Mission U and other conference and district events. And we covet more opportunities to be better known, as we seek to raise funds and friends for our mission to enhance the lives of our sisters and brothers living with HIV. Thank you!

RETREAT AND CAMPING MINISTRIES (CC)

As I sit this afternoon looking out over the calm, cold waters of the West River in December, we are two days away from hosting 150 middle and senior high campers eager to return for a weekend of fun, friends and faith. These are campers from last summer anxious to return to the place where they found an accepting community, played games, tried new adventures and

heard the story of the gospel. They are coming back a week before celebrating our Savior's birth to once again immerse themselves in that same community.

What draws them back? What is the power of camp that pulls them away from their electronics, stretches them to try new things, gives them the courage to step into a new community, to make new friends and to take the bold step to follow Jesus?

2016 was a year that stretched Retreat and Camping Ministries beyond the boundaries of our three properties, Camp Harmison, Manidokan Camp and Retreat Center and West River Center. With the generous help of grants (from the Reisterstown UMC and Grace UMC, Baltimore) RCM ran six weeks of day camp in Baltimore City. Under the leadership of Erica Waters, from Epworth Chapel UMC, there were two week sessions at Metropolitan UMC, John Wesley UMC and Unity UMC. The collaboration of the local churches, RCM and partner churches which included Grace UMC, Reisterstown UMC and Fallston UMC provided for a fun and meaningful time for 80 young people from Baltimore.

Camp Harmison hosted a week of day camp for 25 campers from the Berkeley Springs/Morgan County/Hancock areas. Staff from the West River Center led Bible studies, games, archery and good use was made of the new group games area constructed by the Harmison staff. For both of the day camp programs, the Board of Child Care in Randallstown and Falling Waters, W.Va graciously opened their facilities for the campers to use the pool, ropes course and skate parks.

RCM saw increases in both summer camp and retreat usage. Summer Camp numbers rose nearly 11%, which includes the new day camp programs in Baltimore and at Camp Harmison. The traditional residential camps at Manidokan and West River rose nearly 3% in 2016. The number of retreat guests (includes overnight and day trips) rose dramatically from 12,931 guests at all three sites in 2015 to 15,719 in 2016, an increase of 18%. A large part of this came at Manidokan and Harmison which had increases of 20% and 74% respectively! One new program at Manidokan is a partnership with the Baltimore City Department of Social Services that sponsors a week of camp for children in the foster care system that have been separated from their siblings. This week of camp gives them the chance to reunite with their brothers and sisters, even if just for a short time. We anticipate this partnership to continue in the coming years.

Capital improvements to the sites and programs included a new van at Manidokan and a new recreational area at Harmison. The Camp Joy volunteers spent a weekend in the spring making significant improvements and refurbishing the God's Open Window Chapel area at Harmison. At West River there was a major rehabilitation on an 80+ year old cabin built when the camp was known as Kamp Kahlert of the Washington area YWCA. The cabin sits right at the water's edge on the west side of camp. It is now a year round retreat house that can accommodate up to nine folks, ideal for small groups, families and Sabbath space for clergy. The building was dedicated to David Baker who led teams from St. Paul's UMC in Kensington in helping to make improvements and upkeep many years prior to his passing. The St. Paul's UM Men continued their service over the years and considerable financial support for the project came from members at St. Paul's. Many volunteer groups helped with the project but specific thanks goes out to the men from Severna Park UMC who faithfully came one to two times a week for 10 weeks to assist. Without their help the project could not have been accomplished before the start of summer camp.

Volunteers continue to be the strength of the summer camp program. Last summer 208 folks served as Directors, Counselors and Junior Counselors, giving a week of their summer to provide leadership for campers, sharing their faith, investing themselves in the lives of the campers and just having fun with young people. Remarkably many of these folks who are giving of their time are past campers and most within the last 10 to 15 years. These young adults have felt the impact of camp and are now wanting to see other youth have that same

experience.

Dave Showalter, Youth Pastor at St. Paul's UMC in Lusby was honored as the Dorothy Ordwein Award winner for 2015. Dave has been directing summer camps for over a decade. Many of his campers have gone on to provide leadership for the camp and retreat programs.

I would like to express my continued appreciation for the support from the churches of the Baltimore-Washington Conference and their partnership in our ministry. The annual apportionment allotment from the Board of Trustees for capital improvements enables the site staff to keep the infrastructure of the camps in good shape. Retreat and Camping Ministries is on track to once again finish the fiscal year in the black. This will be the fourth year in a row. In consultation with CFA, \$20,000 of the excess revenue from 2015 was put back into camperships thus increasing the opportunities for children and youth to experience the Fun, Friends and Faith building experiences of a week of summer camp.

I have the wonderful privilege to be honored with the leadership responsibilities of a ministry that is supported by the prayers, presence and gifts of the people of the Baltimore Washington Conference. There is a dedicated team that serves this ministry. I am grateful for their service.

Camp Harmison: Keith Puffenberger, Caretaker

Manidokan Camp and Retreat Center: Chris Schlieckert, Director; Steve Lane, Assistant Director; Scott Norris, Maintenance Director

West River Center: David Coomes, Maintenance Director; Tammy Gauley, Food Service Director; Diane Gunde and Paul DeLuca, Maintenance; Matthew Surber, Program Director

Retreat and Camping Ministries Office: Amy Marshall, Camping Administrator

Plus an additional 56 part-time and seasonal staff serving at all three sites in the areas of program, food service and maintenance.

We all look forward eagerly to 2017 and the opportunity to serve.

Andrew Thornton, Director, Retreat & Camping Ministries and the West River Center

UNITED METHODIST WOMEN (CC)

The United Methodist Women (UMW), a supportive, inclusive Christian membership organization with over 800,000 members nationwide, focus on the mission set forth by Jesus Christ. The Book of Discipline sets forth the standards and charges for mission work around the World: "The organized unit of the United Methodist Women shall be a community of women whose purpose is to know God and to experience freedom as whole persons through Jesus Christ; to develop a creative, supportive fellowship; and to expand concepts of mission through participation in the global ministries of the church."

Governed by a leadership team of 11 elected officers, the Baltimore-Washington Conference has 13,000 members, 460 active local units, and eight districts (Annapolis, Baltimore Metropolitan, Baltimore Suburban, Central Maryland, Cumberland/Hagerstown, Frederick, Greater Washington and Washington East). Each district has a president and leadership team.

The BWC UMW theme is "Embracing Mission and Outreach through Love in Action." The BWC has mission initiatives in the areas of domestic violence, racial justice, immigration advocacy, transformative education, human trafficking, maternal health, environmental changes, legislative policies, climate change and disabilities rights.

Through donations from local church, the BWC UMW supports eight projects: Baltimore Parish Family Crisis; Resource Center in Cumberland; Epworth House Mission House at Wesley Theological Seminary; Scholarship Fund in Fulton; Shenandoah Women's Center in Martinsburg, W. Va.; Susanna Wesley House in Baltimore; The Shepherd's Staff in

Westminster; and YWCA Domestic Violence Counseling and Safe House in Arnold. These organizations provide services for the most vulnerable.

The BWC UMW is engaged in hands-on ministries with districts and local churches. This included preparing health care items, baby kits, and prayer shawls sent to Africa University in Zimbabwe for students and women; coat drives, foods for homeless shelters, backpack projects for adopted schools, prayer breakfasts, spiritual retreats, officers training, legislative seminars, National United Nations Seminar in New York, and serving hot meals in the community for hungry families.

Additionally, UMW serves in the role as chaperones and security guards for the ROCK retreat and monitor for Mission u youth school. The Legacy Fund will celebrate 150 years in ministry and mission in two years. A kick off UniTea Was held at the BWC Mission center to bring awareness to the needs to recruit younger women between ages 19-40 and to bring fresh winds into UMW.

The vision is turning faith, hope and love in action by responding to social justice issues, that impact the lives for women, children and youth around the world. .

As a conference, we are called to provide advocacy and service which causes us to step out, stand up, make our voices heard and support the needs for women, children and youth. We know that we are not whole until we ensure wholeness for everyone. We invite and ask you to make a difference in the lives for women, children and youth.

Elizabeth M. Stemley, President

VIBRANT COMMUNITIES (CC)

The Office of Vibrant Communities' role in the Baltimore-Washington Conference is to initiate and support the development of new faith communities and assist existing congregations to be revitalized for discipleship and growth. The Vibrant Communities Office's goal is to help all congregations, new faith communities and new faith experiences by offering opportunities for bringing more people into a life-transforming relationship with Jesus Christ. Toward that end, this past year has been productive and fruitful.

- In partnership with the Mid-Atlantic United Methodist Foundation, the office provided eight scholarships (one person per district) to participate in the Financial Leadership Academy for two years.
- Sent 11 people to the 2016 School of Congregational Development, "Into the DEEP" in Evanston, Ill., with an additional 35 people participating via satellite at two local church sites within our conference.
- Assisted 26 people in attending Exponential East 2016 in Florida, where they explored "Becoming 5ive," a national conversation on church multiplication. This conference featured more than 100 speakers, 125 workshops, nine learning tracks, and more than 5,000 attendees. Each attendee was challenged to leave this experience and "Dream Big" within their ministry context.
- Conducted DISCernment Retreats, during which individuals more fully discovered their leadership style and discerned if they are being called to start or lead a new ministry expression or experience.
- Provided classes at regional Leadership Days on MissionInsite and Readiness 360, tools that help congregations understand and prepare for their fields of ministry opportunity, as well as offered workshops to motivate local churches to move from "Maintenance to Mission, from Membership to Discipleship."
- Also, facilitated at church leadership retreats on creating and becoming a vibrant community and secured coaches for pastors and congregations seeking to become more

vibrant communities.

- Offered training at the conference center on MissionInsite to our district superintendents, district administrators and regional strategists to help support their work in the mission fields and ministry settings they support.

The Baltimore-Washington Conference has witnessed many exciting developments — such as the new faith community, “The Bridge.” An outreach ministry of Asbury UMC in Washington, D.C., “The Bridge” seeks to bring people, who live in the surrounding neighborhood of Asbury UMC but would not necessarily worship in its traditional service, into a relationship with faith and mission.

These “God moments” are important and encouraging as this office and our conference continues to reach new people for Christ by starting new faith communities and creating new worship experiences. The Office of Vibrant Communities will continue to resource congregations and communities to help them make disciples of Jesus Christ for the transformation of the world.

Rev. Antoine C. Love, Director for Vibrant Communities

ZIMBABWE PARTNERSHIP (CC)

The year 2016 was yet another year where the fruits of labor through the Zimbabwe Partnership continued to multiply. While odd-numbered years are years that the combined conferences share in holding the Pastors’ School, which has now been offered on 10 occasions, the even-numbered years still find deep, substantial work done by several of our congregations and members in communities in Zimbabwe grateful for our work together. The collective work of the Baltimore-Washington Conference and the Zimbabwe Episcopal Area is an example to all for how global partnership can work in our connection to build the Kingdom of God together.

Specifically, the conference’s Volunteers in Mission continues to expand its work from helping to build sanctuaries to working with church and community entities to construct medical clinics and lay groundwork for stronger communication networks. Spearheaded by churches such as Community UMC in Crofton, Bel Air UMC in Bel Air, and others, as well as the steadfast work of people such as Charlie Moore, Jim Gourley, Sue McCann, Dave Talbot and countless others in the conference, hope and healing is being instilled in the lives of many.

Some very creative work has been done by Emory Grove UMC in Gaithersburg and Mill Creek Parish in Durwood through the leadership of the Rev. Tim Warner around the fundraising and installation of bore holes in the center of communities in the Mutare area. These bore holes, constructed for as little as \$5,000, become wells in which communities deprived of clean water access find themselves having this lifeline re-established in their areas. Long-term support of the Ishe Anesu school in Sakubva, one of the most economically challenged areas in the country, continues through congregations such as Emory UMC in Washington, D.C.

This year will be Bishop Easterling’s first occasion to travel to Zimbabwe as we celebrate the 20th year of the Zimbabwe Partnership this summer. A team of BWC leaders led by our bishop will join with Zimbabwe Episcopal Area leaders to hold the 11th Pastors’ School at Africa University from July 17-21, 2017. This gathering of almost 500 clergy from across Zimbabwe provides education for pastors, many of whom cannot afford to go to seminary or are very new to the ministry as congregations continue to pop up in Zimbabwe faster than pastors can be identified and trained to go and lead them.

We really have a powerful partnership with Zimbabwe that, since 1997, continues to grow and flourish in great ways. A new covenant was established in 2015, and through it, Pastors’ schools will continue and the Volunteers in Mission work will expand through churches,

schools, clinics and other projects that the Holy Spirit orchestrates. The Zimbabwe Partnership is without question a great source of joy, celebration and testimony to the extensive global work of the Baltimore-Washington Conference. Our hope in the future is to have more leaders from Zimbabwe come to the BWC to equip and train our leaders with skills and talents in congregational development. The possibilities are endless. To God be the glory!

Dr. Joseph W. Daniels, Jr., Chair

STEWARDSHIP

BOARD OF ORDAINED MINISTRY (CC)

Over the past Conference year, the Baltimore-Washington Board of Ordained Ministry has served on behalf of all of us who are called to representative ministry of the church as licensed, commissioned and ordained persons. The Board is comprised of 54 lay and clergy persons who serve on behalf of more than 1,000 persons under our care as either candidates for ministry, actively commissioned Provisional Members, Deacons and Elders in full connection, and retired members.

We are grateful to God for Bishop LaTrelle Easterling for her encouragement, guidance and support of our work throughout this year, and we are grateful for each of you for your prayers for the Board's work on our behalf. As we embarked on a new quadrennium after the 2016 General Conference, we as a Board have worked throughout the past year to clarify our values and the principles that guide our work. To accomplish this, the full board engaged in a two-day process of retreat, prayer and discernment, and arrived at the place of affirming 15 values which include Honesty and Transparency, Humility, Openness to the Holy Spirit, Deep Listening, and Justice that goes towards fairness, treating everyone equally in the process.

In accordance with paragraph 635 of the 2016 Book of Discipline, an important part of our work is serving as stewards of the process of supporting, evaluating and examining persons who have offered themselves as candidates for ordained ministry as Deacons and Elders. Our eight district committees on ordained ministry and the BoOM have worked tirelessly throughout the year to ensure that processes of evaluation and examination are accomplished with integrity, fairness and clarity for all candidates and provisional members under our care. We have also worked to perfect several of the policies and procedures that inform our work including policies and procedures for evaluation of candidates for ministry, and will continue to do so in the coming year.

Like the whole church, the Baltimore-Washington Conference and many persons in our local churches, the members of the Board of Ordained Ministry is a group of diverse persons, and we acknowledge that we are a group of faithful persons who are not of one mind on a number of important matters confronting the church and society. One of these areas regards issues of LGBTQ inclusion in the life church and its ministries. The Board of Ordained Ministry continues to review its policies and practices in light of the 2016 Book of Discipline and recent declarative decisions from the Judicial Council pertaining to the qualifications for ordination in The United Methodist Church.

I would like to take this opportunity to thank the Rev. John Nupp, Director of the Center for Clergy Excellence, for his outstanding leadership in managing and facilitating the perfecting of our practices for supporting clergy and those preparing for ordained ministry, and Mrs. Debbie Albrecht for her stellar administrative support of the Board of Ordained Ministry's work.

As we move into the next Conference year, we continue to solicit your prayers for our work on your behalf, for each of us who seek to serve Christ in the representative ministries of the church, for the Baltimore-Washington Conference, The United Methodist Church, and Christ's Church universal.

Rev. Dr. C. Anthony Hunt, Chair

BOARD OF TRUSTEES' (CC)

Once again, it has been a busy and productive year for the Annual Conference Board of Trustees. Our primary role is to safeguard and protect the interests and rights of the Annual Conference. While it would be difficult to summarize all the Trustee Board's work, I would like to note some of the Board's accomplishments:

Much of our attention this year was focused on preparing the Episcopal Residence to receive Bishop Easterling and her family. Thanks to the oversight of Moe Battley and Jan Hayden, the kitchen underwent renovations, floors were replaced and painting throughout the residence was accomplished.

2016 marked the 200th anniversary of the death of Frances Asbury, the first Bishop of the Methodist Episcopal Church. You may not know that he is buried within the bounds of our Annual Conference, at Mt. Olivet Cemetery in Baltimore. In collaboration with the Baltimore-Washington Conference Historical Society, we funded the replacement of the Bishops monuments, as well as other areas of the Bishop's Lot.

Once again, we defended the United Methodist Trust clause in several cases, as individuals tried to reclaim properties formerly occupied by United Methodist congregations. In each case the Conference was successful. We also received the properties of several United Methodist Churches whose leaders voted to close: Kabletown UMC in West Virginia and Centennial-Caroline UMC in Baltimore City.

Through our loans and grants, we were able to aid several churches with emergency loans, mostly located in Baltimore City, as well as support new initiatives to aid churches to upgrade their properties to reach new people.

We are pleased, once again, to support the Africa University Development office by providing office space in the Mission Center, as well as providing the necessary repairs and upkeep to the center so that our staff, boards and agencies have a functional place to work and meet.

The Board of Trustees continued this year to provide training at the Regional Leadership Days on the role and responsibilities of local church Trustees, and to support local churches by being available to answer questions and provide guidance on local church trustee matters.

I am grateful to all of the Trustees who faithfully serve, and to the conference office on Finance and Administration. Their cooperation and assistance has been invaluable.

Rev. Dr. Bill Brown, Chair

CENTER FOR CLERGY EXCELLENCE

Within the conference structure, the Center for Clergy Excellence provides an on-site presence and real-time resources for the work of the Board of Ordained Ministry. In support of the continued growth of our Annual Conference, the Center was established in 2016 to identify, develop and support effective clergy leadership. In this inaugural year, the Director, Rev. John W. Nupp, established foundational relationships both within the Conference structure and with neighboring partners in mission, for the sake of forming disciples who transform the world for Christ.

The Director worked closely with leaders of the Board of Ordained Ministry and its subcommittees: the Culture of Call, Residency in Ministry, License to Preach School and Exam subcommittees, in addition to the Registrars for Provisional Members, Full Members and Local Pastors. Each of these persons led the work of their teams and contributed countless hours of effort toward the overall strength of the Board. With the Culture of Call committee, we look forward to launching our first candidacy summit in January 2018. Entitled “Living Your Call,” this event will provide a way for church leaders to bring those experiencing a call to ministry together with conference leaders for discernment and learning practical next steps.

Transformation beyond our conference structures provides a vital reminder that the call of Christ is not to save institutions, but the world of people whom Christ claims as God’s own children. Conversations with Kids4Peace, the Maryland Problem Gambling Council, Horizon Foundation, Opioid Addiction Education Services and Justice for Our Neighbors have yielded new possibilities for leadership development beyond the walls of the local church. Through the subcommittee on Continuing Education, we are exploring additional ways to celebrate and share how our pastoral leaders are reaching out in service and continuing to grow in the sanctifying grace of God.

Mentoring is the ministry focus for the coming year. Both candidacy mentoring at the discernment phase with inquiring candidates, and clergy mentoring for those moving ahead toward ordination are vital for leadership development. Thus far, the Director has met with three Districts to provide formal training for candidacy mentors. The coming year will involve reaching the rest of the conference to provide consistent training for all our District Committees on Ordained Ministry, and ensuring clergy mentoring for Local Pastors as well. In addition, a future-oriented task force will shape the Eight-Year Assessment and Review process required by the new Book of Discipline, as a model for pastoral spiritual renewal and congregational rejuvenation. Visit our corner of the Conference website or follow the monthly newsletter, “The Sower,” for more practical information, spiritual formation ideas or needed inspiration for answering your call to follow Jesus.

Rev. John W. Nupp, Director

CONFERENCE BOARD OF PENSIONS AND HEALTH BENEFITS (CC)

The Board of Pensions and Health Benefits continues to pursue its goal of enabling clergy and lay staff to accomplish their ministries without concern for their long-term financial or medical protection. We continue to position ourselves to face the challenges that lie ahead and to assist clergy and staff in their mission.

Pensions:

Pre-82 Service Funding: The 2017 Past Service Rate (PSR) is confirmed at \$665. We recommend that the PSR for 2018 be set at \$692. ¶1506.7 (2012 Discipline) grants authority to the Annual Conference to review the annuity rate for Pre-82 service and to adjust the PSR rate as appropriate taking into consideration the changes in the economy. Such annuity rate may remain the same or be increased without restriction. Wespeth Benefits and Investments actuarial valuation for Pre-82 Annuities as of January 1, 2016, showed a more than fully funded plan, no monies to be paid by BWC. The pre-82 plan surplus results from increases in valuation of the securities in the account. Wespeth has authorized a mechanism by which we have been able to employ some of the excess Pre-82 funds to fund our Retiree Medical Plan reserve. Pre-82 is the pension plan in place prior to 1982.

Ministerial Pension Plan (MPP) Funding: Wespeth Benefits and Investments actuarial valuation for MPP Annuities as of January 1, 2016, showed that it is also a fully funded plan, no monies to be paid by BWC. Monies previously contributed to MPP will continue to be held in individual participant accounts. MPP is the pension plan in place from 1982 through 2006

Clergy Retirement Security Program (CRSP) Funding: The Baltimore-Washington Conference funds the program as follows:

CRSP Defined Contribution (DC) - BWC continues to collect 3% of participant's plan compensation (Salary plus housing) to fund the Defined Contribution (DC). Two percent goes directly to the participant's DC account. Participant is now required to enroll in the United Methodist Personal Investment Plan (UMPIP) with a contribution of at least 1% of plan compensation in order to receive a match of up to 1%.

CRSP Defined Benefit (DB) – BWC continues to collect 12% of participant's plan compensation limited by the DAC (Denominational Average Compensation).

Comprehensive Protection Plan (CPP):

BWC continues to collect 3% of a clergy participant's plan compensation (salary plus housing) for the Comprehensive Protection Plan (CPP). The CPP provides death and disability benefits for all eligible participants.

The Annual Conference has sent to General Conference resolutions addressing discrimination against persons with long term disabilities when the diagnosis is "mental/nervous." Wespath Benefits and Investments has eliminated the discrimination in the case of clergy covered by the Comprehensive Protection Plan.

The Conference Board of Pensions and Health Benefits voted to provide the funds to exercise an option in which this discrimination is eliminated for lay employees as well.

UMLifeOptions:

Eligibility changes was approved at the 2016 General Conference to eliminate the special arrangement coverage for ordained clergy appointed to ½ or ¼ time as of 12/31/2016. Conferences were given options to purchase life and disability insurance for these clergy through UMLifeOptions.

Effective 1/1/2017, ordained clergy appointed to ½ or ¼ time are now enrolled in UMLifeOptions and BWC will collect 3% of clergy participant's plan compensation (salary plus housing) to cover the premiums.

Health:

HealthFlex: Effective Jan. 1, 2017, all eligible participants have been enrolled in the Wespath HealthFlex Exchange Plans. The HealthFlex Exchange brings more plan options and more flexibility for enrollees to select the HealthFlex plan that best fits each individual need. The HealthFlex Exchange is not a public exchange and is not associated with government agencies. It is a group health plan designed for United Methodist Church clergy, lay employees and their families.

Retirees: Retirees who are over age 65 will continue to work with OneExchange to choose policies better suited to their individual needs. Retirees are offered a stipend based on years of service. Retirees who are under age 65 or any future participants who retire before age 65 will remain on the HealthFlex Exchange plan until the month they turn 65.

Social Security: Your Board strongly recommends that all clergy of the Conference participate in Social Security, and not exercise any conscience clauses to opt out of Social Security. Eligibility for Medical benefits through OneExchange in retirement and Disability benefits through the CPP program, are both dependent on participation in Social Security and Medicare. Thus, one's irrevocable decision to opt out of Social Security is a decision to be excluded from these Conference programs as well.

Arrearage: Local Church arrearages in payment for pastor's health care premiums and pension obligations have grown each year. Since the Conference first pays for Pension and

Health benefits and then bills local churches, nonpayment of these bills imposes a burden on the other churches of the conference. A Task Force appointed by the Bishop comprised of two District Superintendents, the Chair of the Board of Pensions, and Conference staff, meets three times a year to review churches which are in arrears, and to discuss possible resolutions, church by church.

The task force developed a forbearance and revitalization program which went into effect Jan. 1, 2015, under which churches have a three-year grace period to find ways to return to financial health. Thirteen churches signed documents to participate in the program and their three-year period will end Dec. 31, 2017.

A number of churches which have not elected to participate in the program have nevertheless made payments on their arrearages. With the help of the District Superintendent, members of the Board of Pensions and Health Benefits and Church Committee chairs, participating Congregations develop action plans to document their path forward as they agree to stay current in their payments. The objective is to make every effort to help churches return to health both in their ministry and their finances. The total arrearage at the end of 2016 for non-participating churches was \$315,917, **for closed churches \$105,978**, and for the forbearance churches totaling \$206,491 not including the forbearance amount.

Final Comments: The CBOPHB thanks Frances Tagoe, Director, Human Resources and Benefits, for her enthusiastic and professional work on behalf of our participants and the Board. She effectively communicates and administers the benefits based on Plan rules and regulations, the Book of Discipline, the Conference's policies and procedures, and all applicable state and federal laws so that there is an understanding of the benefits for our clergy and lay employees. It is her goal and the Board's goal to continue to provide the best possible benefits package for our plan participants, while maintaining the utmost care for and fiduciary responsibility to you, the Plan participants, and those in the Baltimore-Washington Conference for whom we owe the same. We wish to also give thanks to Karen Conroy, HR & Benefits Associate, Pier McPayten, Controller, and the District Superintendents who all support the work we do.

Jackson H. Day, Chair

Paul J. Eichelberger, Treasurer

COMMUNICATIONS (CC)

Stories give our lives meaning, they deliver life, make us more courageous, fill us with wonder, challenge and delight us. The Communications ministry has the honor of telling the stories of the people of the Baltimore-Washington Conference. This year, that story included a transition of leadership as Bishop LaTrelle Easterling became the conference's presiding bishop. New faith communities, interesting community outreach and a renewed focus on spirituality as it is lived out in pulpits, pews and beyond, fueled much of our coverage.

The five-member staff of the Communications team inspires, informs and equips the spiritual leaders of the Baltimore-Washington Conference using a number of media, including the award-winning newspaper, the UMConnection; the website www.bwcumc.org; Facebook; Twitter; and the e-connection, a weekly electronic newsletter.

We help interpret and celebrate the connectional giving of the local churches, which this year and last enabled vital ministries to be pursued with the faithful payment of apportionments.

In the past year, during times of high usage, our Facebook presence served more than 5,700 people a day. The BWC's Facebook site is the place to go to find up-to-minute news about United Methodism and the conference, and its reach is growing. If you haven't already, please

encourage your friends to Like Us on Facebook.

The past year also saw a change in the BWC's website, which underwent a redesign to increase the site's relevance and make it even more user-friendly. The new features and content continue to be a work in progress. We welcome your on-going feedback.

In other activity, we provided unparalleled print and electronic coverage of the Annual Conference Session, launched an app, renewed our efforts to work with the Stewardship team to update subscription databases, were a denominational leader in new branding efforts for annual conferences, participated in an on-street, guerilla evangelism experience during Advent with ReThink Church, and created, along with the Office for Clergy Excellence, a unique devotional.

We encourage area United Methodists to share the stories of God's love being lived out in their churches and communities. In her children's novel "The Tale of Despereaux," Kate DiCamillo writes: "Stories are light. Light is precious in a world so dark. Begin at the beginning. Tell a story. Make some light."

We owe it to God and one another to create, live and tell each other light-filled stories of meaning and hope.

Melissa Lauber, Director of Communications

COUNCIL ON FINANCE AND ADMINISTRATION (CC)

The Council on Finance and Administration (CFA) makes our report this year with an ongoing appreciation for the faithfulness and dedication of local churches of the Baltimore-Washington Conference. We stand together as a connectional church such that both causes for celebration and the challenges that face us are shared across the connection. Our mutual accountability aids us in our quest to carry out the vision we share.

There is more good news to share than can be reported here. It is good news that our conference continued to see record high apportionment giving in 2016. Our collection rate of 92.1% beat our budget, which was set at 92% for 2016. A highlight, both financially and otherwise, is the outstanding income and program performance of Retreat and Camping Ministries.

We celebrate the opportunities we have to work in partnership and look forward to increasing these. As an example of productive partnership, the Finance Office is working successfully with VANCO to encourage more of our local churches to utilize the option of electronic giving. It is important to be able to offer forms of electronic giving as a dimension of our radical hospitality, aiding people to express the financial dimension of their ministry.

The 2018 proposed budget does not stand alone. It is a reflection of strategic initiatives previously undertaken as well as an indicator of the strength of this Conference's commitment to build upon emerging vision.

2016 Financial Results (Pre-Audit):

Income

The apportionment income in 2016 was \$14,343,308 with an overall collection rate of 92.08%. For the third straight year, the Conference has set a new record high for the collection rate. Our budget for the year was based on a collection rate of 92.0% and the resulting variance was greater than budget by \$12,481 (0.1%). The apportionment giving was \$215,000 (1.5%) higher than the prior year.

The collection rates recorded in recent years are as follows:

2016: 92.08% 2011: 90.46%

2015: 91.66% 2010: 90.51%
 2014: 90.77% 2009: 89.24%
 2013: 89.84% 2008: 87.00%
 2012: 89.10% 2007: 87.69%

The number of churches contributing 100% towards their apportionments remained consistently high with 84% of our local churches meeting that standard. The number of churches giving 100% of their apportionments was 83% in 2015, 82% in 2014, and 82% in 2013.

The non-apportionment income in 2016 was \$3 million, which was \$181,000 (6.4%) better than budget. The good non-apportionment income performance was driven primarily by Retreat and Camping Ministry revenues that exceeded their budget by \$177,000. Summer camps had a 2.7% increase in residential camp participants and an 11% increase in day camp initiatives in Baltimore City and West Virginia. These results were also joined by a 21.5% overall increase in retreat guests which was a combined effort by Camp Manidokan up 20% and Camp Harmison up 74%. Overall, the non-apportionment income was \$42,000 less than the prior year and the total income variance was \$193,905 (1.1%) greater than budget.

Expenses

The total expenses in 2016 were \$17.1 million which was \$90,200 (0.5%) less than budget and \$113,000 (0.7%) less than the prior year. The most significant financial pressures were benefit expenses that exceeded budget by \$75,000 and annual conference expenses that exceeded total income by \$116,000. These were offset by under budget performance in legal expenses at \$81,000 and retiree medical claims that were \$353,000 under budget.

Overall, the resulting net income prior to audit was a positive \$284,123 which is 1.7% of budget. This continues a turn-around performance for the Conference where prior net incomes were reported as \$0 in 2015, \$300,000 negative in 2014, and \$177,000 negative in 2013.

BWC Apportionment Base:

The expenses of a local church as they are reported in the annual collection of statistical data, minus dollars that are spent on mission, outreach, debt service and capital projects comprise what is known as the apportionment base for a church.

The apportionment for a local church is derived by multiplying the apportionment base by the Benevolence Factor that is established by the Annual Conference when the budget is approved. Using this method, our current Benevolence Factor of 17.75% yields an apportionment that is most commonly in the range of 9-12% of total local church expenses or income.

The apportionment base for the Conference is an accumulated total of the apportionment base that is calculated for each local church. The reported base increased by 0.43% in 2016. The apportionment base trends with the year-over-year changes are as follows:

2016: \$ 87,449,322 (+0.4%)
 2015: \$ 87,072,403 (-0.8%)
 2014: \$ 87,780,638 (+1.1%)
 2013: \$ 86,835,908 (+0.8%)
 2012: \$ 86,169,509 (-1.3%)
 2011: \$ 87,341,343 (-2.1%)
 2010: \$ 89,250,232 (+6.1% vs. 2008)
 2009: Not Applicable – Kept the prior year's base and budget
 2008: \$ 84,095,541 (+3.0%)
 2007: \$ 81,646,157 (+3.8%)
 2006: \$ 78,672,464

2018 Budget:

The proposed budget for 2018 builds on the strategic initiatives that were introduced in the 2017 budget. These initiatives include:

1. Increase Level of CFA Reserves

The 2017 budget included funds to replenish the 10% apportionment reserve and establish a \$200,000 legal reserve. Building on these efforts, the CFA voted in February 2017 to increase the apportionment reserves from 10% to 15% of the annual apportionment budget. The Council took this step as a precautionary measure during a time in which local church incomes and the BWC apportionment base have remained stagnant for the past 5 years. The benchmarking of other conferences also showed BWC's level of 10% reserves was significantly lower than most conferences of similar size. The 2018 budget includes \$350,000 towards the increased level of CFA reserves.

2. Accelerate Payment of Conference Debt

The consolidated loan for the West River Dining Hall and the Mission Center will be reduced to a balance of \$3.1 million with the proposed 2018 budget that includes \$500,000 towards accelerated debt payments. The loan balance stood at \$5.2 million at the end of 2016 prior to starting the accelerated payments. The 2018 budget keeps the Conference on pace to pay off the loan in 2022 which will be 6 years ahead of schedule with \$1.0 million total savings in interest payments.

3. Fund Retiree Medical Benefits from Reserves

Retiree medical benefits will continue to be funded from the Board of Pension reserves without any additional funding coming from apportionments. The retiree medical funding in 2018 is set at \$1,635,000 which is a \$203,000 reduction in the line item based on the current expense trends for this benefit.

The 2018 budget also includes a reduction of the Benevolence Factor from 17.75% down to 17.725%. This is the first reduction in the Benevolence Factor since it was reduced from 19.5% during the course of the 2012 and 2013 budgets. The reduction in the Benevolence Factor is consistent with the CFA's multi-year plan to keep making progress towards the goal that the average church's apportionments be no more than 10% of their overall income. That level is currently calculated at 11.2% based on the 2016 stats using last year's Benevolence Factor of 17.75%. The 2018 budget is estimated to reduce that number to 11.0%. These numbers are down from 12.3% in 2011.

Overall, the budget proposal consists of an apportionment income of \$14,260,361, which is an increase of \$41,438 or 0.3% from the prior year. The budget assumes a 92.0% collection rate for the apportionments which matches the actual results for 2016. The non-apportionment income is reduced by \$207,000 to \$4,203,775, which is driven almost entirely by the reduction in the retiree medical benefits mentioned previously.

The expense budget shows an increase in discipleship and mission programs by 1.2% from \$10,986,493 to \$11,120,426. The stewardship and administrative programs will be reduced by 3.8% from \$7,200,963 to \$6,926,192. The budget incorporates a 2.5% increase in salary and a 5% increase in benefits for staff. The budget also includes a budget neutral shift in funding from the Unified Funding budget to make full-time the Hispanic Ministries position on staff.

Other line items of significance include:

- The General Conference apportionments will remain essentially the same at \$3,571,610 which is a slight decrease of \$2,775.
- The Mission Center mortgage is reduced by \$39,000 as a result of the accelerated payments that started in 2017.
- Camping revenues are projected to grow an additional 4.2% in 2018.

Other Programs/Initiatives:

- We are pleased that the General Council on Finance and Administration (GCFA) Shared Services Office has won the contract to provide IT services for the staff. The service and technical offerings are being provided at a very professional level and at a price that was 30% less than our previous contract.

- We are encouraged that United Methodist Insurance (UMI) is now representing more than 115 of our local churches in the Conference. In connection with GCFA, UMI started to underwrite policies in BWC starting in 2014. We are pleased that they are providing one more option for churches to consider as they evaluate the property and casualty coverage for their ministries.

Summary

The future continues to unfold and we will continue to rise to meet our financial challenges, strengthened by a willingness to operate in ways both traditional and innovative. We will continue to strengthen communications about our connectional ministries and how apportionments are used throughout the connection. We are blessed as a conference by financial stability and by the resources we have in terms of partnerships, both realized and envisioned.

The Baltimore-Washington Conference continues to develop its stewardship so that vital and vibrant communities can be born and prosper, so that our connections at both local and global levels can be strengthened and increased, and so that all local churches can experience the benefits of the connectional system of which we are all a part. We recognize God's presence at work through it all and thank God as well as appreciate the uniqueness of each local church.

CFA continues to do its work in a spirit that we pray is cooperative, well-focused, and in keeping with the Baltimore-Washington vision to "become fully alive in Christ and make a difference in a diverse and every-changing world." We work together for the greater good of which we are all a part, keeping in mind that all that we have and all that we are is from God.

*Rev. Dr. Ann Laprade, President, Council on Finance and Administration
Paul J. Eichelberger, Conference Treasurer*

MID-ATLANTIC UNITED METHODIST FOUNDATION (CC)

The Mid-Atlantic United Methodist Foundation is a ministry that provides:

Investment Management, Endowment Management, Stewardship Education, Charitable Gift Annuities, and Planned Giving advice for local churches and agencies through the Mid-Atlantic United Methodist Foundation, Inc.

The Foundation is an independent 501(c) nonprofit investment corporation established July 1, 2010, by merger of the United Methodist Stewardship Foundation of the Baltimore-Washington Conference and the Eastern-Pennsylvania –Peninsula United Methodist Foundation. The board of directors is comprised of both clergy and lay from the annual conferences we serve.

The ministry of Mid-Atlantic United Methodist Foundation focuses on being the primary resource to the local church and others by providing:

- 1) Investment options seeking returns in support of United Methodist Churches and Agencies.
- 2) Leadership on the creation, management, and governance of endowment funds, trusts, and other investments.
- 3) Assistance for individuals in planning philanthropic gifts through donations, legacy gifts, ,

annuities, or trusts.

- 4) Comprehensive Stewardship educational programs and materials to improve and enhance the theology of stewardship in congregations.
- 5) Leadership training in financial, fiduciary, and governance education highlighting fiscal responsibility and legal compliance.

100% of assets invested through the Mid-Atlantic United Methodist Foundation are managed according to the Social Principles of the United Methodist Church as established in the Book of Discipline.

Jack Brooks, Executive Director, [484-762-8247](tel:484-762-8247)/jackbrooks.mafoundation@gmail.com

Frank Robert, Associate Director at [410-309-3475](tel:410-309-3475)/frankrobert.mafoundation@gmail.com

www.MAUMFLegacy.org

STRAWBRIDGE SHRINE ASSOCIATION (CC)

The officers, directors and members of the Strawbridge Shrine Association are saddened to report the death of our President, the Rev. James F.W. Talley, on Dec. 31, 2016. Talley was stalwart in his support of the Strawbridge Shrine in both his service and his giving. He was unfailingly committed to the Shrine as a place of spiritual celebration and education, and took great joy in receiving the many visitors and confirmation classes who make pilgrimages to the “First Home of American Methodism.”

In his Annual Report to the Members of the Association, Talley said:

“My hope is built on nothing less than Jesus’ blood and righteousness;
I dare not trust the sweetest frame but wholly lean on Jesus’ name.
On Christ the solid rock I stand; All other ground is sinking sand.”

“That was the message of Robert and Elizabeth Strawbridge and it was so powerful that it transformed a movement into an equally powerful global Church and it is powerful enough to keep our beloved Shrine effective and strong in this age.”

“Effective and Strong” are good words to describe the Strawbridge Shrine Association in 2016. Talley’s report continues: “We have a full Board of folk who offer expertise in United Methodist history, knowledge and experience—not just knowledge of buildings and structure, but of the theology and scriptural teaching of those saints who formed the vibrant Methodist movement beginning with the Wesleys and continuing to this day.

“We created a petition, signed by 19 Board members, calling for the General Conference to maintain the current Commission structure and location and we forwarded copies to each Baltimore-Washington Conference delegate to the 2016 General Conference. I am pleased that legislation to alter the Commission structure and location did not survive action at the Committee level.

“Our Shrine exists in real time in a real world. We succumbed to the new reality of real time surveillance of our precious buildings and artifacts and have installed three constantly operating surveillance cameras.

“Planned and executed by our talented Program Committee, our early summer event evolved into a ‘Colonial Day’ event and was very successful. We enjoyed our best attendance and attendees were treated to a variety of historical exhibits and craft demonstrations, musical and speaking events, tours, and, of course, good food.

“We now have a large entrance sign which welcomes folk to our site with pertinent information including a listing of the hours which the site is open and staffed.

“The welcome spirit continues just beyond the sign with the addition of a Gazebo [donated by Talley and his wife, Kim, in memory of their parents]. The Gazebo adds even more to our welcoming tone as it houses art carvings of Robert and Elizabeth Strawbridge in full color and seated on a bench reminding visitors of the original benches in the Log Meeting House. These beautiful wood art statuarys were donated, by Kit and Dan Hartzler and Mary-West and Paul Ensor.

“[The heart] of our site is the group of buildings which are old and require a lot of hard work and money to keep them looking good without deteriorating. Our work days are greatly successful and people work very hard to keep our buildings clean, safe, and structurally sound. [Among other jobs this year] the roof of the Evans House was sealed and coated and the interior was completely painted.

“The Shrine Endowment Fund is now invested with the Mid-Atlantic United Methodist Foundation. Seeing this Fund grow out of nothingness just a few years ago is gratifying and serves as a vehicle for future growth in many ways to contribute to the Shrine.

“But we must end where we began and offer thanks and praise to our Lord Jesus Christ who gives us the spirit, the energy, the strength, and all things necessary to keep this enterprise going and going and going...”

Jim Talley first became involved with the Shrine Association at the time of the acquisition of the Shrine property, when he was Conference Program Council Director. This was well before his ordination and he was the first layperson to hold that position in the church. Reporting to this conference’s 188th Session he wrote a passage we believe to be as true today as it was then:

“Sometimes I wish I were a theologian so that I could have the benefit of a thorough and enriched search of the Scriptures, but I do know that I believe and trust in Jesus and that he will use the United Methodists of this area to be sensitive to the needs of people wherever they are and wherever they may be. This is our heritage.”

John M. Strawbridge, Communication Coordinator

UNITED METHODIST HISTORICAL SOCIETY (CC)

Founded in 1855, your Conference Historical Society, in true United Methodist fashion, is part of a connection of organizations collectively engaged in what is termed “The Ministry of Memory.” Since 1968, the inception of The United Methodist Church, our Society has worked in harness with our conference’s Commission on Archives and History. With our daughter organization, the Strawbridge Shrine Association, we were already working toward acquisition of “the first home of American Methodism,” a goal achieved in 1973. We continue in this connectional tradition.

All of us carrying on this ministry felt a great sigh of relief when the most recent General Conference decided not to abolish the Commissions on Archives and History. Of course, we only have a quadrennium of reprieve as surely there will be new attempts to restructure our life in 2020. Let us rededicate ourselves to not allowing those proposals to ignore our heritage as United Methodists.

SCHELL LECTURES

The series began in 2015 with a lecture by John Franklin Goucher biographer, Marilynn Southard Warshawsky, a fitting premiere for a series which takes place in a space at Lovely Lane that one enters through what was once the front door to Dr. Goucher’s Parsonage. Dr. Warshawsky previewed her most thorough and lively biography, which utilized material in our

own manuscript collections and Conference Archives, as well as those at Goucher College and in the General Conference Archives at Drew University.

The author returned to Lovely Lane last spring to launch the publication, “John Franklin Goucher: Citizen of the World.” Among Dr. Goucher’s many achievements is the opening of church work in Korea. At the 2016 Conference Session, while a delegation of Korean visitors were being recognized, we presented a copy of this book to Bishop Marcus Matthews, who has shown much interest in fostering our relationship to the Korean Church and has made several trips last year (along with Dr. Warshawsky) to share in celebratory events.

The Schell series continued last year with Archaeologist Kirstie Uunila, who had previously done work at the Strawbridge Shrine and Cokesbury College sites. Now the Calvert County Historic Preservation Officer (and a lay member of our Conference), Dr. Uunilla offered a look at her recent work at the Indian Rest site there which produced artifacts showing competing religious identities in an African-American Methodist family after the Civil War.

The Society is in the process of re-envisioning the Schell Lecture Series so that it might become an event of such significance that all who read this Report will not want to miss it. The Lectures are a fitting tribute to a great leader and good friend of the Society, the Rev. Edwin A. Schell.

FRANCIS ASBURY BICENTENNIAL, 2016

As the 200th Anniversary of the death of Francis Asbury dawned, prompted by the plans already set by our British brethren, plans were initiated for appropriate observances here in Baltimore.

Through a wonderful confluence of support and planning (a true meeting of minds and hearts) from the Trustees of the Baltimore-Washington Conference and Lovely Lane Church, as well as the Historical Society, and enabled by the generosity and expertise of the Tegeler Monument Company, we were able to improve the historic signs along the roadside and at the Bishops’ Lot in Mt. Olivet Cemetery, and to replace the deteriorated Bishops’ Monument at Asbury’s grave with a durable granite replica of the original.

At the same time, a portion of the old marble monument was salvaged and placed as a memorial to “Thomas Coke, Bishop of the Methodist Episcopal Church,” who, having been buried at sea, had no cemetery marker. While Mt. Olivet is still facing many challenges of care and maintenance, the Bishops’ Lot at Mt. Olivet is now a point of pilgrimage of which we can all be justly proud.

Sunday, April 3, 2016, was selected for the observance (closest Sunday after the actual anniversary date of March 31). At 11 a.m., commemorative services began at Lovely Lane Church with the sermon delivered by the Rev. Alfred Day, General Secretary of the General Commission on Archives and History of The United Methodist Church. The service was immediately followed by lunch and the opening of a new exhibit assembled by the Conference Archives staff featuring items from a collection of Asbury related manuscripts.

At 3 p.m., we assembled at the Bishops’ Lot at Mt. Olivet for brass music, song and prayer, placing of a floral tribute, and the unveiling of the magnificent new Monument. Despite the fact that the speaker, his notes, and all of us seemed in danger of blowing away, we were privileged to share an account of the death and multiple burials of Asbury which made him, “Itinerant Even in Death.”

ANNUAL MEETINGS

The Historical Society of the UMC and the Northeastern Jurisdictional Commission on Archives and History met May 24-26, 2016 in Dover, Delaware. The program was excellent with a paper by the new Chair of the Jurisdictional Commission, the Rev. Joseph DiPaulo, on Bishop Levi Scott. A native of Delaware, Bishop Scott is a seminal figure in our own Conference's history, presiding over the 1861 Session which divided over slavery, the first session of the Washington Conference in 1864 and the organization of what would become Morgan State University.

At Dover, we were well-represented by over a half-dozen attendees from Baltimore-Washington. This year, our Jurisdictional Commission meets about as far south as possible, in Charleston, West Virginia, while the Historical Society of the UMC will be hosted by the Western Jurisdiction in Anchorage, Alaska. We are pleased and proud that our Board Member, Rev. Douglas Tzan, who was awarded the quadrennial Jesse Lee Prize for United Methodist History a year ago, will attend the latter meeting.

On September 10, 2016, our Society held its own Annual Meeting at Lovely Lane Church: Baltimore City Station, in the beautiful chapel which is the first space in the Stanford White - John Goucher designed building opened for use in 1885.

As part of the meeting, the Society received a first-hand report from John Strawbridge, our vice-president and also the Lay Leader of the Lovely Lane Congregation, regarding his trip to England at the invitation of the British Conference to participate as a speaker at their observances of the 200th Anniversary of Francis Asbury's death. He discovered that our British Cousins are almost as much interested in his being a direct descendant of Robert Strawbridge as in Francis Asbury.

In 2017, on Saturday, September 16, we will hold our Annual Meeting on the Emory Grove Campground at Glyndon in Baltimore County, which was founded 150 years ago.

Financial support of our work has continued to be a constant concern. The Society's Finance Committee has met regularly in an effort to stabilize and grow available funds. Of course, the only real solution to this challenge is increased numbers in the modest basic memberships in the Society. Gentle reader, are you a member of your Conference Historical Society?

OTHER OBSERVANCES

On June 11, the Conference Historian, in the guise of Bishop Asbury, participated in "Colonial Day" with our daughter organization, now all grown up and on her own, the Strawbridge Shrine Association. He also participated in that Association's Annual Meeting on Oct. 15, presenting a paper on the relationship of Robert Strawbridge and Francis Asbury. On New Year's Eve, 2016, we were all deeply saddened by the sudden death of the Shrine Association's president, Rev. James F.W. Talley. A tireless promoter of Methodist memory and advocate for the work of the Shrine, Jim will be sorely missed.

On June 25, 2016, it was the joy of the President of the Historical Society to share with the Ruckle family in placing a renewed monument on the grave of Thomas Coke Ruckle, who painted the famous "Ordination of Francis Asbury." The original painting was destroyed in 1904 during the Great Baltimore Fire, but survives for us in the form of a magnificent engraving. Each year, this family holds a reunion which includes a ceremony at Mt. Olivet Cemetery where they are systematically restoring their lot.

The Ruckle family were Germans from the area called the Palatinate who moved to Ireland and then to America. Part of the family settled in New York where the redoubtable Barbara Ruckle Heck inspired the first Methodist preaching in that city and the founding of John Street Church. Another part of the family settled in Baltimore and were members of Lovely Lane: Baltimore

City Station, and members of the extended Ruckle Family are buried in various parts of Mt. Olivet.

MUSEUM AT LOVELY LANE

During last year's summer session of the Ecumenical Institute of Theology of St. Mary's Seminary and University, the Conference Historian taught a course, "The Reformation at 500," coordinated with the Center for Catholic and Evangelical Theology national conference held at Catholic University of America in D.C.

While pre-dating the Methodist Movement, we might consider the implications for our heritage of the upcoming observance of the 500th anniversary of Martin Luther's 95 Theses on October 31, 2017. We will be mounting an exhibit this fall in the Museum at Lovely Lane, "Methodism and its Discontents," exploring the connections and contentions within Methodism and between Methodists and other churches of the Reformation.

We are grateful to Metropolitan African Methodist Episcopal Church in Washington, for their 2016 "Christmas gift" of five high quality display cases, acquired by them from the Folger Shakespeare Library. The cases will require additional work on our part to make them suit our needs, but we could not have acquired cases of this quality without the good offices Metropolitan AMEC and the superb support of the Conference Stewardship Administrator, Pat Thomas, in getting this gift to us.

This leads to a concluding commendation of the robust work in the Museum and especially how God has given us great leadership in the persons of Robert Shindle, our Conference Archivist and Director of Archives and History, and in Joyce White, our Archives and History Associate.

Most recently, they have been moving the contents out and back into the archival vault and reconfiguring and installing new shelving and receiving the gift of new display cases, but this has not stopped them from mounting new exhibits as portions of the museum are returned to its original purpose as display space.

It takes each member and officer working together, but when we do it is surprising what we have accomplished this year. Just remember, what the Lord has done for the generations before us and still accomplishes in our days. Join your Historical Society.

Emora Brannan, President & Conference Historian

INSTITUTIONAL

AFRICA UNIVERSITY

Africa University ended 2016 poised to celebrate its Silver Jubilee and eager to embrace new opportunities for transformative ministry over the next 25 years.

It is a great joy to recognize and thank the Baltimore-Washington Conference for a 100 percent investment to the Africa University Fund (AUF) apportionment in 2016. All 10 conferences in the Northeastern Jurisdiction led by example, giving to the AUF at 100 percent or higher for the second consecutive year. In 2016, the tremendous commitment to connectional giving and participation of local churches enabled 34 of the 56 United Methodist annual conferences in the United States — up from 32 in 2015 — to invest 100 percent or more of their asking to the AUF.

The university community acknowledges, with heartfelt appreciation, the many ways in which the Baltimore-Washington Conference has been active, faithful, and generous in helping Africa University to realize its mission.

In addition to its support for the AUF and gifts for scholarships, the Baltimore-Washington Conference provided \$300,000 for a capital project. This gift was a love offering in honor of Bishop Marcus Matthews' retirement in July 2016, and it has helped to jump-start efforts to build a sports complex on the Africa University campus. We are grateful to the conference, led by Bishop LaTrelle Easterling and her Cabinet, for the ongoing provision of part-time staff support and an office in Fulton, Md., for the first, church-wide Campaign for Africa University.

Through Africa University, the Baltimore-Washington Conference helps young people to discover and sharpen their gifts for leadership. The dream of the global United Methodist Church is alive in the contributions of the university's 7,000+ graduates. More than 90 percent of these graduates are still in Africa, serving communities in 32 countries. Currently, more than two dozen Africa University graduates are missionaries in Africa, Latin America, Asia and Europe, under the auspices of the General Board of Global Ministries of The United Methodist Church. People who would otherwise be on the margins are actively bringing God's grace, peace and abundance to the lives of others.

Over the past year, Africa University continued to evolve and serve by:

- Restructuring its academic units in order to remain relevant and provide a broader-based education to meet new demands in the African workforce.
- Providing leadership formation experiences and learning for more than 1,400 students from 26 African countries. Contrary to the norm for African higher education institutions, women represented more than half of the student body.
- Generating new knowledge and capacity to support peacebuilding in Burundi, South Sudan, Central African Republic, Somalia, Nigeria and Uganda; and to improve food security, human rights, and leadership for the African continent.

The ongoing support of the Baltimore-Washington Conference is of vital importance to Africa University. On the occasion of our 25th anniversary, we invite the individual members as well as congregations and districts of the Baltimore-Washington Conference to celebrate Africa University. Engage in a season of daily prayer for Africa University. Join its honorary alumni association. Consider hosting a special "AU@25" event for Africa University Sunday in your local church or area. Use your event to increase awareness of Africa University's ministry and invite attendees to give at least \$25 each in honor of the 25th anniversary.

Thank you, Baltimore-Washington, for your unwavering witness in response to the continuing call to faith, hope, action and renewal in the world.

James H. Salley, Associate Vice Chancellor for Institutional Advancement, Africa University Development Office, jsalley@gbhem.org, www.support-africauniversity.org

BOARD OF CHILD CARE (BCC)

In last year's report, I shared about how Board of Child Care is developing our three-year strategic plan. We are now in our second year of implementation and are already seeing our purpose statement of enriching communities, one family at a time come alive. Guiding us in fulfilling our purpose are our four core values: Safety, Integrity, Empathy, and Impact.

In this year's report, I want to share our strategic plan's four central goals:

1. Organizational Alignment and Focus

In 2015, we earned NAEYC (National Association for the Education of Young Children) as well as CARF accreditation (Commission on Accreditation of Rehabilitation Facilities) for the first time. The process made us focus on our operational manuals and policies and ultimately ensure they are the same across all BCC programs wherever possible. This alignment work is making us more efficient and consistent.

2. Attract, Engage and Retain Extraordinary Talent

With about 500 staff in two United Methodist conferences across the Mid-Atlantic, we need to ensure each employee is supported in their work. We have a number of projects underway that will help us cultivate a workforce that is always learning, growing, and driving lasting change. Because when we are learning and growing, we are ensuring we are providing the best possible care and services for children, families and communities.

3. Teamwork. Always.

One example of BCC teamwork is the transformation our programs are experiencing. We are infusing evidence-based practices throughout all our offerings. This is a huge undertaking that requires every corner of our organization to work together. Our end objective is to offer a continuum of care that can adjust for the unique challenges a youth and their family is having at different times in their treatment.

4. Leading Collaborations and Connections

As a connectional denomination, The United Methodist Church offers unique opportunities for collaborations. BCC has worked closely with Chaddock, a UM organization based in Quincy, Ill., to learn more about developmental trauma and attachment programs. Their advice and council was instrumental in helping us re-launch our adolescent girls program in both Baltimore and Martinsburg this past year.

BCC has also deepened our relationship with the UMA, an association of health and welfare ministries affiliated with the UMC throughout the country. We welcomed our new UMA CEO, Mary Kemper, as a new neighbor to BCC when the UMA moved its headquarters to Maryland. I am also proud to announce that I was nominated and voted onto the board of the United Methodist Association in the fall of 2016.

As I write this we are preparing for our site visit from the United Methodist Association's EAGLE (Educational Assessment Guidelines Leading toward Excellence) accreditation review that will be held in March of 2017. The results of all our accreditation visits are posted on www.boardofchildcare.org.

I once again offer our sincere appreciation to the congregations and individuals who have been prayerfully supporting our work in so many ways. Some examples include:

- Inviting our staff to preach and share about our mission;
- Touring our programs and volunteering for projects;
- Contributing financially or via gifts in kind, especially during the Christmas season;

- Making prayer blankets or creating welcome bags for our youth;
- Supporting our spiritual life team by providing resources such as Action Bibles;
- Sending birthday cards each month to our residential program participants;
- Dropping off boxes and boxes of cookies and snacks for our growing teenagers;
- ...and countless other examples of hospitality and love.

Thank you, Baltimore-Washington Conference, for your support through your prayers, your gifts, and your presence.

We invite and encourage you to engage with us in enriching communities, one family at a time. Get started at www.boardofchildcare.org to arrange for a campus tour, read our latest annual report and audited financial statements, sign up to receive monthly pictures and program updates, and to discover ways to get more involved.

Laurie Anne Spagnola, President and CEO

BOSTON UNIVERSITY SCHOOL OF THEOLOGY

Greetings in the Spirit of Jesus Christ! The Boston University School of Theology (BUSTH) travels with you in the vital journey of seeking God, building knowledge, and equipping leaders for the church and society. We celebrate our students, alums, and church partners, who join hands in serving God and building toward transformed communities.

BREAKING NEWS:

- **Congregations:** We welcomed Jonathan Calvillo as a new faculty member in sociology of religion, leading us toward better understanding of congregations and faith identity. See also our website of congregational resources: <http://www.bu.edu/cpt/current-projects-2/congregational-research-and-development/>.
- **Doctor of Ministry:** The DMin program in Transformational Leadership is soaring with deeply committed student cohorts who are widely ecumenical, culturally diverse, and increasingly global. The blended model includes intensives, online courses, and close work with faculty mentors.
- **Scholarships:** We multiplied funding for student scholarships and housing, including the Vincent Machozi Scholarship for African students who seek to cultivate ministries of compassion, justice, & peace in their homelands.
- **Religion and Arts Initiative:** The Initiative sponsored a hymn-writing contest this year, complementing the photography contest last year and STH's rotating art exhibits. The current exhibit focuses on ecological healing: "Sense of Place" by women print-makers from Ecuador and Maine.

PARTNERING FOR MINISTRY AND TRANSFORMATION: Preparing students for ministry means meaningful partnerships with the local spiritual community.

- **Congregational courses:** Courses in congregations with church leaders and students learning together.
- **Religion and Conflict Transformation Clinic:** Internships, workshops, and projects that foster justice and reconciliation.
- **Travel seminars:** Courses engaging local communities on Arizona-Mexican border and in Cuba, Germany, and Indonesia.
- **Ecumenical partnerships:** Continuing close work with UMC, AME and other Wesleyan denominations, while building strong programs with the Episcopal Church and United Church of Christ.
- **Partnership with Hebrew College:** Joint courses and public events, plus co-sponsoring *The Journal of Interreligious Studies*. The focus is on enriching theological education and developing religious leaders who are faithful and wise.

TAKING ACTION GLOBALLY AND LOCALLY:

- **Campus action:** Work with Boston University to improve accessibility and sustainability: to provide full access for all persons (a work in progress) and to live sustainably with the planet.
- **Internships in global service and peacemaking:** Student-initiated internships for service with communities across the world, and for just peacemaking projects with international organizations.

RENEWED COMMITMENT TO JUSTICE: Celebrating differences while joining together for action.

- **Standing with Standing Rock:** Several BUSTH students and alums joined indigenous peoples at the Oceti Sakowin Camp in North Dakota to protest the pipeline on sacred Sioux land.
- **Deep conversations:** Faculty, students and administrators have led deep conversations on issues that divide, but with respectful listening that builds community life and communal action.

OTHER NOTABLE HEADLINES:

Our own **Associate Dean Pamela Lightsey** was featured in Boston University's 2016 Annual Report for her pursuit of justice, empowerment, and change.

Our graduating senior, **Rev. Mariama White-Hammond** (AME) led the Boston Women's March, and some 75 STH faculty and students marched, calling for social and ecological justice as we build new futures in the United States.

Students of all theological and social orientations are asking and then acting: "What can I do to make this world better?" "How can I witness to my Christian faith?"

As BUSTH looks back on 2016, it celebrates transformational leaders who have loved God and cared mightily for God's world. Their living legacy gives us hope and courage for the future.

Mary Elizabeth Moore, Dean

CANDLER SCHOOL OF THEOLOGY

For more than 100 years, **Candler School of Theology at Emory University** has prepared *real* people to make a *real* difference in the *real* world. Since our founding in 1914, over 10,000 students have graduated from Candler, where they have been shaped as thoughtful, principled, and courageous Christian leaders dedicated transforming the world in the name of Jesus Christ.

One of 13 official seminaries of The United Methodist Church, Candler is also one of seven graduate professional schools of Emory University, a top-tier research institution offering extensive resources and a rich context for study. Our location in Atlanta provides a learning environment that reflects the highly diverse communities of the 21st century. Simply put, there is no better place for ministry preparation that addresses our major denominational priorities: developing leaders, starting and growing churches, ministry with the poor, and improving global health.

In order to keep pace with the needs of the church and the world, Candler offers 17 degrees: seven single degrees and ten dual degrees pairing theology with bioethics, business, international development, law, public health, or social work. One of our newest degrees is a Doctor of Ministry that is 90 percent online, so students can remain in their places of ministry as they study and apply what they learn in real time. We've also partnered with the University of Georgia's School of Social Work to create an MDiv/MSW where students learn to maximize their effectiveness by combining pastoral skills such as spiritual counseling with social work

practices such as family therapy and community assessment.

Our student body continues to reflect the diversity and breadth of the Christian faithful. 475 students are enrolled, with 51 percent women, 34 percent people of color (U.S.), and a median age of 30. Students represent 39 denominations, with half coming from the Methodist family. 83 percent of students are seeking a degree to prepare them as ministry professionals.

Candler has a deep commitment to alleviating student debt and employs a multi-pronged approach to tackle this issue. In 2016-2017, we awarded nearly \$5.75 million in Candler scholarships, with 95 percent of MDiv students receiving aid and the average scholarship covering 73 percent of tuition. Plus, our comprehensive “Faith & Finance” program teaches money management skills that serve our students now and will continue to serve them—and the churches they lead—well into the future.

In fall of 2016, Candler welcomed to the faculty Larry Goodpaster as Bishop-in-Residence, and Kendall Soulen as Professor of Systematic Theology. Also this fall, three Candler alumni began their terms as newly elected bishops in the Southeastern Jurisdiction: David Graves 90T in Alabama-West Florida, R. Lawson Bryan 75T 85T in South Georgia, and Sue Hauptert-Johnson 95T in North Georgia.

Candler draws considerable strength and inspiration from its relationship with The United Methodist Church. Our ability to fulfill our mission of educating faithful and creative leaders for the church’s ministries in the world depends upon your support, gifts, and prayers. Thank you for the countless ways you advance this vital ministry in the life of our denomination. Visit us in person in Atlanta or online at candler.emory.edu to see firsthand how Candler prepares *real* people to make a *real* difference in the *real* world.

Jan Love, Dean and Professor of Christianity and World Politics

WESLEY THEOLOGICAL SEMINARY REPORT

At Wesley Theological Seminary, we are building on 135 years of faithful preparation of church- and world-changing leaders by continuing to innovate and grow. We are excited to partner with you in the ministry to which God has called you now – and wherever you may be called in the future. Keep reading for good news that you can use...

So you can grow as a leader (and share with others)

Wesley’s **Lewis Center for Church Leadership** continues to be the internationally respected go-to resource for actionable best practices for clergy and laity. The center’s free *Leading Ideas* e-newsletter provides well-researched, discipleship-growing ideas to more than 17,000 people. **Sign up for Leading Ideas at**<https://www.churchleadership.com/category/leading-ideas/>.

The new **Wesley Theological Seminary Lay Academy offers 11 online courses** covering a variety of topics including Methodist identity, early church history, Christian ethics, interfaith relations, and the intersection of faith and science. Laypeople can earn a certification in Wesleyan Studies by completing six of the courses online, or can choose to take courses individually for personal education and enrichment. **More information about the Wesley Lay Academy and the certification in Wesleyan Studies can be found at** <http://www.beadisciple.com/wesley/>.

Two new certificate programs allow individuals to take specialized classes without pursuing an entire degree. **The Certificate in Faith and Public Life** explores the foundations of public theology, religious freedom, and civil discourse through graduate courses. **The African American Church Studies certificate** is a non-degree option for local church leaders who want to enrich their ministry in African American communities. For more information, contact

admissions@wesleyseminary.edu or visit www.wesleyseminary.edu.

So your congregation can live more fully in God's mission

Wesley has received a grant of \$1.5 million from the Lilly Endowment to help congregations design innovative ministries that support and enrich the religious lives of young adults. Through this grant, **20 local congregations will be selected to work with Wesley as an innovation hub** that brings together church leaders, young adults, experts and practitioners for conversation, education, and exchange of ideas. The ultimate goal will be to help each congregation launch new partnerships with young adults, ages 23 to 29. **Congregational applications will be open July 1 - October 31, 2017. For more information, contact the Rev. Beth Ludlum at bludlum@wesleyseminary.edu.**

The **Institute for Community Engagement at Wesley Downtown** continues to help the church turn itself inside out. The Institute at Wesley now offers an **innovative online Health Minister Certificate Program** from Heal the Sick, an initiative to prepare congregations for public health work in their parishes. **Some scholarships are available for this program. Please contact Tom Pruski at tpruski@wesleyseminary.edu for more information or to register for future certificate classes.**

The newest component of the Institute for Community Engagement is Wesley's **Center for Public Theology**. Under the leadership of Distinguished Professor of Public Theology Mike McCurry, this center is equipping pastors, seminarians, people of faith, and the media to create spaces for civil dialogue at the intersection of religion and politics. The Center is also providing events, workshops, and resources to help faith leaders lead faithful, prophetic, open dialogue in their communities. **To see upcoming opportunities, visit <https://www.wesleyseminary.edu/ice/programs/public-theology/>**

The **Luce Center for Arts and Religion** remains the only seminary-based program uniting arts and theology. The Luce Center invites the public to artist talks with each new exhibit and has regular classes and workshops with visiting artists. **For information on past and upcoming opportunities visit luceartsandreligion.org.**

If you're a current or future seminarian

Wesley's Master of Divinity degree can now be completed via online, weekend, short-term intensive, and weeknight courses in 5 years. This format is designed to be more accessible to those with busy ministry, work, and/or family commitments throughout the region.

The new African American Church Studies Master of Divinity specialization gives contextual preparation for the unique opportunities and challenges our future leaders may encounter in African American churches, while the **Public Theology specialization** allows master's degree students to gain skills for community leadership and advocacy.

Wesley continues to offer our 36-hour Master of Arts and a 60-hour Master of Theological Studies to **equip those called to ordained deacon ministries or to other ministries beyond the pulpit.**

Talk to someone at (202) 885-8659 or admissions@wesleyseminary.edu about how Wesley's degree programs equip people to lead others to loving God and neighbor.

If you're a pastor, alumnus, or just want to keep up on the news...

Wesley's Doctor of Ministry program continues to offer **the most practical and spiritually renewing tracks** in theological education. **We are excited to announce the launch of our third track based in Cambridge, England: *Holiness, Effective Ministry and Engagement with the World*, beginning in January 2018.** Other 2018 tracks include Art and Theology, Church Leadership Excellence and Soul Care for Pastors, Chaplains and Clinicians. **Find out**

more or apply now at <https://www.wesleyseminary.edu/doctorofministry/>

The Lewis Center for Church Leadership moves to an exciting new phase in its 14-year history with the transition of leadership from founding director, the Rev. Dr. Lovett Weems Jr., to new director, Wesley faculty member, the Rev. F. Douglas Powe, Jr., effective July 1, 2017. Dr. Weems will continue to be part of the Lewis Center as part-time Senior Consultant, continuing his ground-breaking work in denominational conference resourcing. Meet Dr. Powe and Dr. Weems in a video discussion at <https://www.churchleadership.com/news/lewis-center-announces-a-new-director/>

Wesley faculty members continually develop resources to advance theological scholarship and help Christians grow. This year we have celebrated **new books** by Drs. F. Douglas Powe Jr., Eileen Guenther, Shively Smith, Ryan Danker, Denise Dombkowski Hopkins, and Joseph Bush. In the past year, we have welcomed a **new Professor of Preaching, the Rev. Dr. Veronice Miles, and a new Chapel Elder and Visiting Professor of Worship, the Rev. Gina Campbell, and we are excited to announce the appointment of Dr. Rick Elgendy as Professor of Christian Ethics.**

Stay in Touch

Ready to join in our mission? Wesley provides **more than \$2 million dollars annually in scholarships** to our students thanks to the consistent support of graduates, congregations and friends of the seminary. Find out more about how you can be part of the future of Wesley at <https://www.wesleyseminary.edu/support/>

We invite you to stay in touch through the year and learn more of the latest developments at Wesley by **signing up for our monthly electronic newsletter, eCalling, at www.wesleyseminary.edu/ecalling.**

Thank you for journeying with us through this update! We look forward to continuing to serve you and your community as we seek to live into God's dream together. Blessings to you on a fruitful and faithful annual conference. We thank you for your service and hold you in prayer as you continue in ministry, wherever that may be.

The Rev. Dr. David McAllister-Wilson, President

RECOMMENDATIONS FROM COUNCIL ON FINANCE AND ADMINISTRATION

1. The proposed budget of \$18,464,136 shall be adopted for 2018, including an apportionment income budget of \$14,260,361. This represents an increase of 0.3% in the apportionment asking compared to the 2017 budget.
2. The Benevolence Factor (BF) for 2018 is set at 17.725%, a slight decrease of 0.025% from the 2017 budget. The collection rate assumption for 2018 is set at 92.0%, the same rate as 2017.
3. As required by The Book of Discipline, the ratio for World Service and Conference Benevolences shall be set as follows: 33% for World Services and 67% for Conference Benevolences.
4. The firm of Ellin & Tucker is approved as independent auditors to audit the Conference Treasurer’s financial records for 2017.
5. The date for the closing of the 2017 books shall be set at January 9, 2018, with all payments to be received by the Treasurer’s office not later than January 9, 2018.
6. The Baltimore-Washington Conference grants authority to the Council on Finance and Administration, in consultation with the Bishop, the Cabinet, and the Discipleship Council to act on financial matters between sessions of the Annual Conference.

Rev. Dr. Ann Laprade, President
Paul J. Eichelberger, Chief Financial Office and Treasurer

RECOMMENDATIONS FROM BOARD OF PENSIONS AND HEALTH BENEFITS

1. That BWC continue to provide retiree medical to all eligible participants – must be on BWC medical plan for 5 consecutive years prior to retirement.
2. That in accordance with paragraph (e) of Supplement One (Pre-1982), the surviving spouse pension benefit shall continue to be 85% of the participant’s formula.
3. That the special grant for Madelyn Hoffman be continued.
4. **Pre-1982 Service – Past Service Rate (PSR):** That the Annual Conference shall approve the following pre-1982 prior service funding plan in compliance with the Disciplinary requirement listed in ¶1506.8: The Past Service Rate (PSR) for 2017 is confirmed at \$665. The PSR for 2018 will be set at \$692.
5. That the Annual Conference shall approve the following funding plans based on the receipt of a favorable opinion from the General Board of Pension and Health Benefits in compliance with the Disciplinary requirement listed in ¶1506.6.

Funded status and contributions are based on actuarial valuations as of Jan. 1, 2016, **Pre-82 Plan:** By General Conference mandate, Pre-82 liabilities are to be fully funded by December 31, 2021. Baltimore-Washington Conference is already fully funded, with its assets with the Pre-82 Plan equal 155% of its liabilities.

Corridor Funding: Clergy Retirement Security Program (CRSP-DB) and Ministerial Pension Plan (MPP) annuities. The funded Ratio for this funding is the same for all Conferences

Plan	Assets	Liabilities	Funded Ratio
CRSP-DB	\$1.530	\$1.422	107.6%
MPP Annuities	\$3.600	\$3.423	105.2%

Post-Retirement Medical: Based on an interim actuarial report received in March 2017, the Post-Retirement Medical plan is reported to have a funding ratio of 92.2%. The ongoing view increases the funding ratio to 122.3%.

The funding plan as of Dec. 31, 2016 is summarized below.

	<u>Current View</u>	<u>Ongoing View</u>
Discount Rate	4.00%	6.50%
Plan Liability	\$34,235,026	\$25,792,955

Plan Funding	\$31,553,020	\$31,553,020
Funded Status	(\$ 2,682,006)	\$ 5,760,065
Funded Ratio	92.2%	122.3%

That the following resolution, as required for IRS compliance, shall be approved:

Resolutions Relating to Rental/Housing Allowances for Retired or Disabled Clergypersons of the Baltimore-Washington Conference

The Baltimore-Washington Conference (the "Conference") adopts the following resolutions relating to rental/housing allowances for active, retired, or disabled clergypersons of the Conference:

WHEREAS, the religious denomination known as The United Methodist Church (the "Church"), of which this Conference is a part, has in the past functioned and continues to function through ministers of the gospel (within the meaning of Internal Revenue Code section 107) who were or are duly ordained, commissioned, or licensed ministers of the Church ("Clergypersons");

WHEREAS, the practice of the Church and of this Conference was and is to provide active Clergypersons with a parsonage or a rental/housing allowance as part of their gross compensation;

WHEREAS, pensions or other amounts paid to active, retired and disabled Clergypersons are considered to be deferred compensation and are paid to active, retired and disabled Clergypersons in consideration of previous active service; and

WHEREAS, the Internal Revenue Service has recognized the Conference (or its predecessors) as the appropriate organization to designate a rental/housing allowance for Clergypersons who are or were members of this Conference and are eligible to receive such deferred compensation;

NOW, THEREFORE, BE IT RESOLVED:

THAT an amount equal to 100% of the pension or disability payments received from plans authorized under The Book of Discipline of The United Methodist Church (the Discipline), which includes all such payments from the General Board of Pension and Health Benefits ("GBOPHB"), during the years 2017-2018 by each active, retired, or disabled Clergyperson who is or was a member of the Conference, or its predecessors, be and hereby is designated as a rental/housing allowance for each such Clergyperson; and

THAT the pension or disability payments to which this rental/housing allowance applies will be any pension or disability payments from plans, annuities or funds authorized under the Discipline, including such payments from the GBOPHB and from a commercial annuity company that provides an annuity arising from benefits accrued under a GBOPHB plan, annuity or fund authorized under the Discipline, that result from any service a Clergyperson rendered to this Conference or that an active, retired or disabled Clergyperson of this Conference rendered to any local church, annual conference of the Church, general agency of the Church, other institution of the Church, former denomination that is now a part of the Church, or any other employer that employed the Clergyperson to perform services related to the ministry of the Church or its predecessors, and that elected to make contributions to, or accrue a benefit under, such a plan, annuity or fund for such active, retired, or disabled Clergyperson's pension or disability as part of his or her gross compensation.

NOTE: The rental/housing allowance that may be excluded from a Clergyperson's gross income in any year for federal income tax purposes is limited under Internal Revenue Code section 107(2) and regulations there under to the least of: (1) the amount of the rental/housing

allowance designated by the Clergy person's employer or other appropriate body of the Church (such as this Conference in the foregoing resolutions) for such year; (2) the amount actually expended by the Clergy person to rent or provide a home in such year; or (3) the fair rental value of the home, including furnishings and appurtenances (such as a garage), plus the cost of utilities in such year.

RECOMMENDATION FROM COMMISSION ON EQUITABLE COMPENSATION

The Commission on Equitable Compensation is recommending that the minimum salary for 2018 be increased 2%, or \$846.06, which will make the minimum salary \$43,148.82. The Commission is recommending for minimum housing remain unchanged at \$19,866.

Rev. James Johnson, Chair, Commission on Equitable Compensation

NARRATIVE SUMMARY OF THE 2018 PROPOSED BUDGET

Benevolence Factor – Proposed 2018: 17.725%

The benevolence factor is the percentage churches are apportioned based on their operating expenditures less exclusions. The percentage for 2018 is .025% less than the percentage used in 2017 (17.75%).

Apportionment Collection Rate - Proposed 2018: 92.0%

The projected collection of the amount apportioned to churches in the 2018 Budget is 92.0%. There is no change from the 2017 budget.

REVENUE

Apportionments: \$14,260,361

A church's share of the local and global mission work and operating expenses of the Annual Conference as determined by the apportionment formula.

Grants: \$92,850

This represents grants given directly to the conference for ministry and mission. For example, General Church grants to operate the Episcopal Office and residence.

Event Registration: \$2,150,163

This includes Annual Conference registration, workshop registrations, Camping and Retreat Ministry registrations (majority of line item) and other conference events.

Publications: \$4,100

This includes sales or rentals of publications, DVDs, paid UMConnection subscriptions, and other materials.

Individual Gifts:

Gifts coming from individuals for specific programs. These are for the conference, specifically, rather than for ministries outside of the conference. No such gifts are anticipated in 2018.

Reimbursements: \$99,783

The conference receives reimbursements from denominational agencies for specific operating programs. The Mission Center tenant leases are also captured in this revenue category.

Other Income/Sources of Funds: \$1,826,879

Miscellaneous income or sources of funds, such as the use of funds held from previous years and funding from agency reserve funds. For example, Retiree Medical expenses (majority of line item) are 100% paid from the Board of Pension Reserves.

Interest: \$30,000

An estimate of the interest the conference will earn on operating funds in investment vehicles.

TOTAL OPERATING REVENUE: \$ 18,464,136

EXPENSES**I. DISCIPLESHIP EXPENSES**

Regional Ministry Teams: \$2,463,603

Funds to operate the ministries and administrative support of the Regions. The Regional Teams include:

- a. Southern Region (Annapolis and Washington East Districts)
- b. Baltimore Region (Baltimore Metro and Baltimore Suburban Districts)
- c. Washington Region (Greater Washington and Central Maryland Districts)
- d. Western Region (Frederick and Cumberland-Hagerstown Districts)

Discipleship Ministry Teams

Connectional Ministries: \$3,073,908

Funds to operate the ministries and administrative aspects of the Connectional Ministries and Congregation/Leadership Development Teams. Ministries funded by Connectional Ministries include Children, Youth, Young Adults, Campus Ministries, and Retreat and Camping ministries. Funds are also allocated for Discipleship Council and Connectional Table.

- a. Youth Ministries engage and support young disciples of Jesus Christ.
- b. Retreat and Camping Ministries provide opportunities for spiritual growth and formation for children and adults.
- c. Campus Ministries support staffing and programs on four area college campuses.
- d. Ministries funded by Congregation and Leadership Development include a focus on church growth and church leaders.

Focus on Missions & Advocacy

- a. Conference Mission and Social Justice Programs: \$526,596
Through Grants to specific Social Justice Ministries such as Quality of Life Retreats, Appalachian Development, and UM Community Services the conference seeks to grow mission and ministry. This ministry area also includes funds for our advocacy partnership ministries in other conferences, such as Zimbabwe, South Korea, Latin America, and Eurasia. Funds are also devoted to the Hope for the City Initiative, Deaf Ministries, and Justice for Our Neighbors.
- b. General and Jurisdictional Apportionments: \$3,571,610
The funds that the General Church and Northeast Jurisdiction request for ministry and programs from each conference. The conference celebrates its track record of paying 100% of these apportionments since 1998. General Church funds include:
 - World Service - *To help our denomination to strengthen its evangelism efforts, stimulate church growth, expand Bible studies and enrich spiritual commitment. This fund allows us to share in a worldwide ministry, including support for missionaries.*
 - Interdenominational Cooperation - *This fund allows United Methodists to have an effective presence in the activities of ecumenical organizations.*
 - Africa University - *This fund supports the further development of the first private university for men and women in Africa.*
 - Black College Fund - *This fund represents the denomination's support of the operation and capital funding of historically black colleges and medical schools.*
 - Ministerial Education Fund - *This fund provides our church support for the recruitment and education of future pastors and bishops.*
 - Episcopal Fund - *This fund pays the salaries and benefits of active bishops in the denomination and supports retired bishops.*
 - General Administration - *This fund supports administrative areas of the church, such as the General Council on Finance and Administration, the General Conference session, and Archives and History.*
 - Jurisdictional Administration - *This fund supports mission and ministry throughout the Northeastern Jurisdiction.*

Congregation & Leadership Development: \$0

Funds to operate Congregation and Leadership Development (CLD) Team can be found in Connectional Ministries.

Focus on Church Growth: \$1,190,651

- a. Grants to local churches and ministries to grow congregations and expand ministry in the community.
- b. Start new churches
- c. Latino/Hispanic Ministries
- d. Strengthening the Black Church
- e. Older Adult Ministry

Focus on Leaders: \$294,058

- a. The Discipleship Academy – Learning opportunities and training for all congregations with a focus to develop current and future leaders within the church.
- b. Discipleship Boards and Agencies – Includes funds for Board of Ordained Ministry and Ministerial Education Fund.

Total Discipleship Ministry Teams: \$8,656,823

TOTAL DISCIPLESHIP EXPENSES: \$11,120,426

II. STEWARDSHIP EXPENSES

Communications: \$655,114

The publications produced by this area are tools for implementing the ministries of the Conference, such as the UMConnection newspaper, the Web site and e-connection.

Operations: \$3,702,539

This area is responsible for overall operations of the conference including all conference infrastructures, facilities, IT, conference owned property, and relates to the Trustees and CFA.

- Property Ministries - The Conference Trustees oversee all property owned by the conference, to include the Conference Mission Center, three Retreat and Camping facilities, the Episcopal Residence and leased offices in Hagerstown and on Capitol Hill.
- Archives and History - The conference provides support for the preservation of our United Methodist Heritage.
- Conference Chancellor - Provides legal resources to the Trustees and other conference leadership.
- Annual Conference – Commission on Sessions - The commission prepares all aspects of the annual conference session including program and logistics.

Finance: \$532,377

This is responsible for maintaining and administering comprehensive fiscal and administrative policies and services. The office of the treasurer provides support and information for clergy and laity in the local churches.

HR/Benefits Administration: \$2,036,162

This office administers all active and retired benefit plans for clergy and laity. They also provide personnel and HR support for Conference staff.

TOTAL STEWARDSHIP EXPENSES: \$6,926,192

Episcopal Leadership Ministry: \$417,518

Ministries that lead our mission and develop the leadership to lead congregations, ministries and staff.

TOTAL OPERATING EXPENSES: \$18,464,136

OPERATING NET: \$0

PROPOSED 2018 CONFERENCE BUDGET

SUMMARY	2016 ACTUAL (UNAUDITED)	2017 BUDGET	2018 BUDGET
Benevolence Factor	17.75%	17.75%	17.725%
Collection Rate	92.08%	92.00%	92.00%
INCOME			
APPORTIONMENTS	14,343,308	14,218,923	14,260,361
NON-APPORTIONED INCOME			
Grants	94,073	122,650	92,850
Event Income	2,132,601	2,089,831	2,150,163
Publications	717	19,176	4,100
Individual Gifts	8,444	0	0
Reimbursements	99,002	99,783	99,783
Other Income/Sources of Funds	616,638	2,027,892	1,805,879
Interest	38,589	30,000	30,000
Carry Forward Budgeted	21,000	21,000	21,000
Carry Forward Unbudgeted	0	0	0
TOTAL NON-APPORTIONED INCOME	3,011,063	4,410,332	4,203,775
TOTAL INCOME	17,354,371	18,629,255	18,464,136
EXPENSE			
<u>DISCIPLESHIP</u>			
REGIONS			
Southern Region	547,106	592,031	604,425
Baltimore Region	571,733	592,131	602,825
Washington Region	619,747	627,438	641,577
Western Region	637,232	603,181	614,776
TOTAL REGIONS	2,375,818	2,414,781	2,463,603
MINISTRY TEAMS			
Connectional Ministries	2,518,741	2,557,569	3,073,908
Focus on Missions & Advocacy	3,970,237	4,135,981	4,098,206
Note: General Apportionments	3,491,262	3,574,385	3,571,610
Congregation & Leadership Development	305,160	365,664	0
Focus on Church Growth	1,192,002	1,224,864	1,190,651
Focus on Church Leaders	285,761	287,634	294,058
TOTAL MINISTRY TEAMS	8,271,901	8,571,712	8,656,823
TOTAL DISCIPLESHIP	10,647,719	10,986,493	11,120,426
<u>STEWARDSHIP</u>			
Operations	3,007,381	3,849,782	3,702,539
Communications	622,987	623,903	655,114
Finance	487,344	509,546	532,377
HR/Benefits	1,889,022	2,217,732	2,036,162
TOTAL STEWARDSHIP	6,006,735	7,200,963	6,926,192
<u>EPISCOPAL OFFICE</u>	415,794	441,799	417,518
TOTAL OPERATING EXPENSE	17,070,248	18,629,255	18,464,136
NET INCOME	284,123	0	0

- Denotes items funded from Non-Apportionment sources
Includes percent non-apportioned if less than 100%

Baltimore Region

EXPENSES	2017 BUDGET	2018 BUDGET PROPOSED
Personnel		
Total Salary	424,171	433,566
Total Benefits	118,910	120,109
Total Personnel	543,081	553,675
Travel	21,500	21,500
Continuing Education	4,800	4,800
Regional Strategy/Program		
Meetings	1,000	1,000
Baltimore Suburban District		
District Superintendent	2,500	2,500
Baltimore Suburban District	2,000	2,000
Baltimore Metropolitan District		
District Superintendent	2,500	2,500
Baltimore Metropolitan District	2,000	2,000
Total Regional Strategy/Program	10,000	10,000
Administration		
Copying and printing	2,200	2,400
Supplies	2,300	2,300
Postage	500	400
Telecommunications	1,500	1,500
Cell Phone	3,750	3,750
Total Administration	10,250	10,350
Property and Equipment		
Equipment	500	500
Contingency	2,000	2,000
Total Baltimore Region	592,131	602,825

Southern Region

EXPENSES	2017 BUDGET	2018 BUDGET PROPOSED
Personnel		
Total Salary	424,171	433,566
Total Benefits	118,910	120,109
Total Personnel	543,081	553,675
Travel	22,000	22,700
Continuing Education	4,200	4,800
Regional Strategy/Program		
Meetings	1,000	1,500
Washington East District		
District Superintendent	2,500	2,500
Washington East District	2,000	2,000
Annapolis District		
District Superintendent	2,500	2,500
Annapolis District	2,000	2,000
Total Regional Strategy/Program	10,000	10,500
Administration		
Copying and printing	2,200	2,200
Supplies	2,300	2,300
Postage	500	500
Telecommunications	1,500	1,500
Cell Phone	3,750	3,750
Total Administration	10,250	10,250
Property and Equipment		
Equipment	500	500
Contingency	2,000	2,000
Total Southern Region	592,031	604,425

Washington Region

EXPENSES	2017 BUDGET	2018 BUDGET PROPOSED
Personnel		
Total Salary	449,561	459,518
Total Benefits	126,027	127,299
Total Personnel	575,588	586,817
Travel	22,500	23,000
Continuing Education	4,200	6,000
Regional Strategy/Program		
Meetings	1,100	1,100
Greater Washington District		
District Superintendent	2,500	2,500
Greater Washington District	2,200	2,200
Central Maryland District		
District Superintendent	2,500	2,500
Regional Coordinator	1,000	1,000
Central Maryland District	2,000	2,000
Total Regional Strategy/Program	11,300	11,300
Administration		
Copying and printing	2,700	2,700
Supplies	2,150	2,150
Postage	500	580
Telecommunications	1,500	1,830
Cell Phone	4,400	4,600
Total Administration	11,250	11,860
Property and Equipment		
Equipment	500	500
Contingency	2,100	2,100
Total Washington Region	627,438	641,577

Western Region

EXPENSES	2017 BUDGET	2018 BUDGET PROPOSED
Personnel		
Total Salary	424,171	433,567
Total Benefits	118,910	120,109
Total Personnel	543,081	553,676
Travel	27,500	29,500
Continuing Education	4,200	4,200
Regional Strategy/Program		
Meetings	1,000	1,000
Frederick District		
District Superintendent	2,500	2,500
Frederick District	2,000	2,000
Cumberland/Hagerstown District		
District Superintendent	2,500	2,500
Cumberland/Hagerstown Dist	2,000	2,000
Total Regional Strategy/Program	10,000	10,000
Administration		
Copying and printing	2,200	2,200
Supplies	2,700	2,700
Postage	500	500
Telecommunications	5,500	5,000
Cell Phone	2,500	2,500
Total Administration	13,400	12,900
Property and Equipment		
Equipment	3,000	2,500
Contingency	2,000	2,000
Total Western Region	603,181	614,776

Connectional Ministries

EXPENSES	2017 BUDGET	2018 BUDGET PROPOSED	
Personnel			
Total Salary	266,705	602,933	
Total Benefits	74,767	176,659	
Total Personnel	341,472	779,592	
Travel	13,500	23,800	
Continuing Education	4,290	5,490	
Department Strategy/Program			
Discipleship Council	1,648	1,648	
Connectional Table	3,832	3,832	
Board of Laity	7,840	7,840	
Ministry of the Laity	44,000	44,000	#
Children's Offering & Seminar	14,250	14,250	#
ROCK Event	270,000	270,000	#
Youth Ministry - CCYM/DCYM	24,000	24,000	
Young Adults			
Young Adult Strategy	27,053	27,053	# (5%)
Campus Ministry	353,440	353,440	
Camping Ministry	1,440,994	1,502,713	#
Total Department Strategy/Program	2,187,057	2,248,776	
Administration			
Copying and printing	1,500	3,000	
Supplies	2,000	2,500	
Postage	250	750	
Cell Phone	2,500	5,000	
Total Administration	6,250	11,250	
Contingency	5,000	5,000	
Total Connectional Ministries	2,557,569	3,073,908	# (60%)

Congregation & Leadership Development

EXPENSES	2017 BUDGET	2018 BUDGET PROPOSED
Personnel		
Total Salary	243,033	0
Total Benefits	68,131	0
Contract/Stewardship Resource Specialist	30,000	0
Total Personnel	341,164	0
Travel	15,300	0
Continuing Education	2,200	-
Administration		
Copying and printing	1,500	0
Supplies	500	0
Postage	500	0
Cell Phone	2,500	0
Total Administration	5,000	0
Contingency	2,000	0
Total Congregation & Leadership Developer	365,664	-

Focus on Missions & Advocacy

EXPENSES	2018 BUDGET	
	2017 BUDGET	PROPOSED
Grant - Quality of Life Retreats	3,696	3,696
Grant - Appalachian Development	3,790	3,790
Grant - MILC (MD Interfaith Legislative Committee)	500	500
Grant - United Methodist Community Services	3,790	2,790
Total Mission and Justice Grants	11,776	10,776
Commission on Disabilities	1,730	1,730
Status and Role of Women	1,730	1,730
Ethnic Local Church Concerns	1,730	1,730
Grants -Unity & Ecumenical Concerns	29,149	29,149
Unity & Ecumenical Concerns Oper Fund	1,061	1,061
Hope for the City	26,084	26,084
Zimbabwe Partnership	64,557	24,557
South Korea Partnership	13,731	13,731
Latin American Partnership	2,252	7,252
Eurasian Partnership	13,843	13,843
Total Advocacy and Partnerships	155,867	120,867
Operating Fund	7,130	7,130
Peace with Justice	8,000	8,000 #
Legislative Advocacy	16,995	16,995
Drugs and Violence	2,186	2,186
HIV AIDS	2,186	2,186
Children and Poverty	11,255	12,255
Native American Ministry	21,000	21,000 #
Religion and Race	1,730	1,730
Family Event - Kings Dominion	0	0
Total Church and Society	70,482	71,482
Board of Global Ministries Secretary	560	560
Education and Cultivation	4,480	4,480
Deaf Ministries	228,900	228,900 # (3%)
Justice for our Neighbors	72,000	72,000
Volunteers in Mission	5,764	5,764
Disaster Response	5,764	5,764
Refugee Resettlement- UMCOR	1,154	1,154
School of Christian Mission	3,695	3,695
Parish Nurse Ministry	1,154	1,154
Total Global Ministries	323,471	323,471
Total Focus on Missions & Advocacy	561,596	526,596
GENERAL & JURISDICTIONAL APPORTIONMENTS		
World Services	1,886,591	1,892,600
Interdenominational Coop	50,654	49,993
African University	57,820	57,064
Black College	258,360	254,984
Ministerial Education Fund	647,696	639,232
	(161,924)	(159,808)
	485,772	479,424
Episcopal Fund	567,897	560,476
General Administration	227,706	224,731
Northeast Jurisdictional Apportionments	39,585	52,338
Total Apportionments	3,574,385	3,571,610
TOTAL FOCUS ON MISSIONS & ADVOCACY	4,135,981	4,098,206 #(1%)

Focus on Church Growth

EXPENSES	2018 BUDGET	
	2017 BUDGET	PROPOSED
Grants - New Faith Ministries	385,000	385,000
Grants - New Church Starts	296,224	296,224 # (12%)
Strategic Growth Initiatives	268,000	178,000
Equitable Compensation	70,000	70,000
New Church Start Strategy Development	70,000	70,000
Small Church Ministry	3,800	3,800
Congregation Development	45,000	45,000 # (33%)
Latino/Hispanic Ministry	65,000	65,000
Korean Ministry	3,120	3,120
Asian-American Ministry	3,120	3,120
Strengthening the Black Church	15,600	15,600
Older Adult Ministry	0	5,000
New Ministry Opportunities	0	50,787
Total Focus on Church Growth	1,224,864	1,190,651 # (4%)

Focus on Church Leaders

EXPENSES	2018 BUDGET	
	2017 BUDGET	PROPOSED
Certified Lay Ministry	16,000	16,000 #
Board of Ordained Ministry (BOOM)	74,000	77,000 # (52%)
Other BOOM Expenses	41,250	41,250 #
Ministerial Education Fund - BWC	156,384	159,808
Total Focus on Church Leaders	287,634	294,058 # (33%)

Finance

EXPENSES	2018 BUDGET	
	2017 BUDGET	PROPOSED
Personnel		
Total Salary	323,689	338,565
Total Benefits	87,377	95,684
Total Personnel	411,066	434,249
Travel	1,300	1,125
Continuing Education	2,758	2,758
Administration		
Copying and printing	1,827	1,900
Supplies	2,050	2,650
Postage	1,700	1,600
Phone	180	80
Cell Phone	800	800
Bank Fees	22,000	22,000 #
Document Scanning	6,500	6,000
Financial Services Fees	18,000	18,000
Audit	35,000	35,000
Contract Services	1,264	1,264
Contingency	1,500	1,500
Total Administration	90,821	90,794
Property and Equipment		
Equipment	850	700
Service Contracts - Accounting Software	2,751	2,751
Total Property & Equipment	3,601	3,451
Total Finance	509,546	532,377 # (6%)

Operations

EXPENSES	2017 BUDGET	2018 BUDGET PROPOSED
Personnel		
Total Salary	476,280	489,148
Total Benefits	131,492	140,978
Total Personnel	607,772	630,126
Travel	6,800	6,800
Continuing Education	2,600	2,600
Strategy/Program		
Annual Conference - Sessions	375,000	385,000 #(52%)
General/NEJ Conference	10,000	10,000
Operations Administration		
Copying and printing	2,800	2,800
Supplies	2,100	2,100
Postage	250	250
Conference Calls	400	400
Operational Hospitality	7,200	7,200
Cell Phone	2,250	2,000
Contingency	4,000	4,000
Total Operations Administration	19,000	18,750
Conference Administration		
Conference Secretary	3,000	3,000
Legal	123,000	123,000
Replenish Legal Reserve	200,000	0
Replenish/Increase Apportionment Reserve (15% goal)	100,000	350,000
Archives	113,323	116,723
D & O Liability Insurance	22,000	22,000
Total Conference Administration	561,323	614,723
Property and Equipment		
Annual Conference Property		
Conference Property Insurance	143,000	118,000
Camp Debt Service	160,000	170,000
Episcopal Residence		
Taxes/fees	9,000	9,600
Maintenance	5,358	5,358
Utilities	10,100	10,100
Capital Expense	2,000	2,000
Contingency	1,000	1,000
Total Episcopal Residence	27,458	28,058 #(36%)
Total Annual Conference Property	330,458	316,058
Regional Offices		
Lease	21,277	21,703
Service Contracts	1,650	1,650
Total Regional Offices	22,927	23,353



Episcopal Office Lease	55,460	55,460
Facilities Management and IT		
Conference Center Costs		
Office Supplies	15,000	15,000
Postage	5,000	5,000 #
Conference Center Mortgage	638,802	599,529 #(12%)
Accelerated Mortgage Reserve	700,000	500,000
Utilities & Service Contracts	90,490	91,990
Maintenance/ Janitorial & Maintenance Contracts	122,850	129,850
Improvements, furnishings	1,050	1,050
Replacement Reserve Fund	108,500	108,500
Information Technology Costs		
IT Services	72,000	72,000
Software & Development	15,000	20,000
Copiers and Machines	23,400	24,400 #(91%)
Computers and software	24,720	25,720
Telecommunications	21,630	21,630
Total Facilities Management and IT	1,838,442	1,614,669
Contingency	20,000	25,000
Total Operations	3,849,782	3,702,539 #(8%)

HR/Benefits

EXPENSES	2017 BUDGET	2018 BUDGET PROPOSED
Personnel		
Total Salary	133,372	138,025 #(21%)
Total Benefits	37,389	48,846
Total Personnel	170,761	186,871
Travel	2,800	4,800
Continuing Education	1,500	1,500
Strategy and Program		
Human Resources Programs:		
Human Resources	2,500	2,500
Staff Development	13,500	13,500
Staff Recruitment	3,000	3,000
Education Programs Health & Benefits	350	350
Moving Expense	160,000	160,000
Retiree Programs:		
Retiree Luncheon	10,000	11,000 #(18%)
Retiree Medical Premiums	1,837,630	1,635,000 #
Laity Retiree Benefits	10,000	12,000
Total Strategy and Program	2,036,980	1,837,350
Administration		
Copying and printing	1,527	1,977
Supplies	1,064	1,064
Postage	1,300	800
Cell Phone	800	800
Contingency	1,000	1,000
Total Administration	5,691	5,641
Total HR/Benefits	2,217,732	2,036,162 #(82%)

Communications

EXPENSES	2017 BUDGET	2018 BUDGET PROPOSED	
Personnel			
Total Salary	366,948	386,845	
Contract services	30,000	30,000	
Total Benefits	102,868	113,346	
Total Personnel	499,816	530,191	
Travel	11,163	11,999	
Continuing Education	3,376	3,376	
Programs and Operations			
Fees and subscriptions	1,025	1,025	
Program supplies	10,000	10,000	
Total Regional Strategy/Program	11,025	11,025	
Administration			
Supplies	3,202	3,202	
Postage	23,000	23,000	
Copying	1,167	1,167	
Printing	62,002	62,002	#(7%)
Cell Phone	3,000	3,000	
Equipment	3,152	3,152	
Total Administration	95,523	95,523	
Contingency	3,000	3,000	
Total Communications	623,903	655,114	#(1%)

Episcopal Office

EXPENSES	2017 BUDGET	2018 BUDGET PROPOSED	
Personnel			
Total Salary	246,888	216,990	
Total Benefits	69,211	63,578	
Total Personnel	316,099	280,568	 #(28%)
Travel	4,000	12,000	
Continuing Education	1,750	3,750	
Strategy/Program			
Episcopacy Committee	3,000	3,000	
Episcopal Discretionary	25,000	25,000	
Cabinet Budget			
Program/Retreats	20,000	20,000	
Cabinet Strategy	4,000	4,000	
Sustentation	47,000	47,000	
Contingency	2,000	2,000	
Total Strategy/Cabinet	101,000	101,000	
Bishop's Day Apart			
Clergy	2,500	2,500	
Total Bishop's Day Apart	2,500	2,500	 #
Administration			
Copying and printing	1,700	1,700	
Supplies	2,500	2,500	
Postage	1,000	1,000	
Phone & Communication	4,200	4,200	
Cell Phone	3,550	4,800	
Total Administration	12,950	14,200	
Property and Equipment			
Equipment	1,500	1,500	
Total Property and Equipment	1,500	1,500	 #
Contingency	2,000	2,000	
Total Episcopal Office	441,799	417,518	 #(20%)

RESOLUTION TO AVOID PURCHASE OF HEWLETT PACKARD PRODUCTS

Budget Implications: None

Rationale: Hewlett Packard companies (HP) is complicit in human rights violations by developing systems used by the Israeli military to racially profile and control the movement of Palestinians. This resolution calls for United Methodists in the Baltimore-Washington Annual Conference to boycott HP until this company ends its human rights abuses.

Submitted by: Rev. Shannon Sullivan, Presbury United Methodist Church, Edgewood, MD and the Baltimore-Washington Chapter of Methodist Federation for Social Action

Resolution:

Palestinians are forced to use Israeli controlled checkpoints to move within their own designated homeland, also known as the West Bank. Hewlett Packard Enterprise (HPE), one of the family of Hewlett Packard companies (HP), is responsible for developing, integrating and maintaining the biometric system used by the Israeli military to control movement, and HPE profits from developing systems to racially profile and control the movement of Palestinians, and as such is complicit in a breach of Article 13 of the Universal Declaration of Human Rights.

HP operates a development center in Beithar Illit, an illegal Israeli-only settlement city in the occupied West Bank built on land confiscated from the Palestinian villages of Wadi Fukin, Nahhalin, and Husan, and, as an employer in the settlement, HP profits from stolen land and contributes to the tax base and job opportunities that strengthen the settlement (<http://investigate.afsc.org/company/hp-inc-and-hewlett-packard-enterprise>). HP provides services and technologies to two of the other biggest Israeli-only, illegal West Bank settlements Modi'in Ilit and Ariel, and participated in the "Smart City" project in Ariel, providing a storage system for the settlement's municipality (<http://investigate.afsc.org/company/hp-inc-and-hewlett-packard-enterprise>).

Hewlett Packard Company recently split into two companies, HP Inc. and Hewlett Packard Enterprise (HPE), with more spin-offs projected and the various HP companies share certain logistical infrastructure, governance, supply chains, and technologies with one another, and they all draw on the HP brand's long history of close connections with the Israeli military and occupation (http://uscpr.org/hp2016woa_pr/).

The United Methodist Church has specifically and repeatedly condemned both the military occupation and the construction of Israeli-only settlements in the West Bank (2016 United Methodist Book of Resolutions #6111, p. 602-606). United Methodists have participated in shareholder engagement with HP for more than eight years and have asked them to end their involvement with the illegal occupation of Palestinian lands (https://www.kairosresponse.org/uploads/UM_CorpEngagement_2004-11.pdf). There has been no meaningful progress with HP and no indication of any willingness to change their involvement in the occupation of foreign lands or the prison industrial complex, (https://www.kairosresponse.org/uploads/UM_CorpEngagement_2004-11.pdf).

More than 3,000 Palestinian Christians have implored Christians everywhere to put actions behind their words to end Israel's occupation of Palestinian land (<http://www.kairos-palestine.ps/index.php/about-us/kairos-palestine-document>). The United Methodist General Conference asks all companies that profit from and/or support settlements through their business activities to examine these activities and stop any business transactions that contribute to violations of international law, promote systemic discrimination or otherwise support ongoing military occupation (2016 United Methodist Book of Resolutions #6111, p. 605).

Nonviolent tools for education and ethical consumption are central to a living expression of

discipleship, with Methodists participating in boycotts as an effective moral economic tool long used by people of conscience including such boycotts as Taco Bell and Mt. Olive Pickle Company, Inc to support farm workers; Nestle to challenge marketing of infant formula; and USA Today to support newspaper workers in Detroit.

The Presbyterian Church, United Church of Christ, Quaker Friends Fiduciary, Alliance of Baptists and Unitarian Universalists have divested from HP (<http://www.fosna.org/free-your-church-hp>). An international coalition of organizations and groups have come together to challenge HP's complicity in human rights violations in the occupied Palestinian territory and to ask the company to withdraw from such contracts and stop profiting from the Israeli occupation (<https://www.afsc.org/resource/campaign-boycott-hp>).

Therefore, BE IT RESOLVED, that the 2017 Baltimore-Washington Annual Conference calls on all boards and agencies, conference offices, local congregations, campus ministries, and individual United Methodists to refrain from purchasing HP products until this company ends its involvement with the Israeli occupation and the aforementioned human rights abuses.

Co-Sponsors: Dumbarton United Methodist Church

RESOLUTION TO AMEND THE CONFERENCE MOVING POLICY

Financial Implications: Approval of this resolution will require a small increase to the Moving Expense line item in the Conference budget.

Rationale: This resolution amends the conference moving policy to cover the moving arrangements and expenses for retiring pastors in the same manner as active clergy. As the average cost for conference moves has decreased in recent years, retiring clergy have been burdened with paying increased costs as they move into retirement. This resolution also clarifies and cleans up the language of the original policy.

Submitted by: Rev. Kenneth B. Hawes (Conference Moving Coordinator)

¶5500. Moving Committee.—

1. The Moving Committee shall:
 - a. Review the Conference Moving Policy and make recommendations, as needed, to the Conference Session.
 - b. Request bids from moving companies and communicate that information, as available, to the Conference Treasurer.
 - c. Establish with the Cabinet, each January, a moving time (normally the last two weeks of June.)
 - d. Select, engage, and pay professional moving companies, and/or reimburse pastors for the Conference moves described below:
 - (1) Conference Members in full connection, Provisional Members under appointment, Associate Members under appointment, and Local Pastors under appointment.
 - (2) Pastors transferring into the Conference [see ¶5500.7]
 - (3) Conference Members in full connection returning from Honorable Location. [see ¶5500.7]
 - (4) Pastors under *1996 Discipline* ¶337.1 [¶5500.7]
 - (5) Retiring pastors moving within the conference boundaries upon retirement OR being appointed to serve a conference pastorate.
 - (i) Arrangements, limits and costs for retiring pastors moving within the conference boundaries are the same as for active clergy.
 - (ii) Retiring pastors moving beyond the conference boundaries have the option of requesting that the committee make their arrangements, or making their own

arrangements as per ¶5500.10.

(iii) For retiring pastors moving outside the conference boundaries, the average cost of professional moves for the previous year is the limit of conference coverage for these moves.

(iv) Moving arrangements and costs for retired pastors are only covered for their move into the retirement.

(6) Conference Members in full connection, Provisional Members, Associate Members, and Local Pastors who have been granted disability status. This shall apply only to their first move within or outside the Conference boundaries. [see ¶5500.7]

(7) Provisional Members who are discontinued and who, at the time of discontinuance are serving a local church full-time.

(8) Conference Members in full connection who are placed on Administrative Location. This shall apply only to their first move.

(9) Conference Members who are going to an Extension Ministry, provided they are being employed by the Conference, and/or coming from Conference employment.

(10) Spouse and/or family of an active pastor who dies while serving in an appointment. [see ¶5500.7]

(11) Part Time Local Pastors enrolled in an accredited Seminary for a minimum of six semester hours, or enrolled in the Student Pastor Track Program, provided they are recommended by the Cabinet. The Conference responsibility shall not exceed the average cost of professional moves for the previous year.

(12) Conference members in full connection who are appointed to attend school. This shall apply only to the first move within or outside the Conference boundaries, up to the dollar limit of the Conference Moving Policy. [see ¶5500.7]

2. Upon recommendation of the Cabinet, in consideration for past service, the Committee shall be responsible for arranging and paying for the moves of:

a. Conference Members in full connection, Provisional Members, Associate Members, and Pastors placed on Leave Of Absence or Involuntary Location. This shall apply only to the first move. [see ¶5500.7]

b. Local Pastors who are discontinued. [see ¶5500.7]

c. Pastors who withdraw from the Conference, not to exceed \$500.00.

3. The Committee shall have no responsibility for:

a. Conference Members in full connection who transfer out of the Conference.

b. Conference Members in full connection who take Honorable Location.

c. Pastors and/or other clergy persons who move within the parish with no change of appointment. (Exceptions only by cabinet authorization.)

d. Those going to, or returning from an Extension Ministry as a non-conference employee.

4. The Policies and Procedures of the Committee are as follows:

a. The committee will request that the

(1) Cabinet provide a list of all moves.

(2) Conference Board of Pensions and the Cabinet provide a list of all retirements and disability leaves.

b. In accordance with its responsibilities as outlined in ¶5500.1.d above, the Committee shall determine the move schedule, establish the specific moving date for each move, and assign the moves to an authorized moving company.

c. The Committee will inform the Pastor to be moved, the moving company, the District Superintendent (where the move originates), and the PPRC chairperson (of the originating church), of the date, time and moving company.

d. The Committee will negotiate all unresolved damage claims with the moving company, provided such claims were presented in writing to both the moving company and the initiating District Coordinator, no later than (10) days following the move.

e. All moves shall originate from the primary residence with one allowable stop at the church office for unloading. Additional stops and/or storage are the responsibility and

- expense of the pastor.
- f. The Committee shall receive an Evaluation report from each moving pastor concerning satisfaction with the move. This will be used in planning and fulfilling the committee's work for the next year.
5. The Conference, through the Committee, is financially responsible for:
- a. The cost of the move up to 15,000 pounds. When a clergy couple each moves to a new appointment, the weight limit will be negotiated between the committee and the clergy spouses.
 - b. The cost of packing mirrors and large pictures only. The clergy family will obtain or arrange for all other packing materials themselves.
 - c. Insurance coverage is set at \$3.50 per hundred pounds, for a maximum liability of \$52,500.
 - d. The expenses for the following items on two cars per family for interstate moves within the Conference boundaries:
 - (1) Excise/sales tax
 - (2) Title fee
 - (3) Inspection fee, but not repairs
 - (4) Tags
 - (5) Driver's license fee
 - (6) Personal property tax [West Virginia].—This provision shall apply to conference members in full connection under appointment, provisional members, associate members, retiring pastors, pastors going on Leave Of Absence, pastors who transfer into the conference, and the family of a pastor who dies during an appointment. This provision shall be carried out by reimbursement to the pastor(s) only after receipts for the paid bills have been submitted to the Conference Treasurer. An exception shall be granted to students going to an appointment who shall be paid the monies necessary for the appropriate items upon proper presentation of the unpaid bills. All aspects of this provision shall be completed within six (6) months of the appointment and/or change of status. No claims shall be honored or considered after this six-month period has expired.
6. Due to the tax liability incurred by moves of less than 50 miles, active pastors who will move less than 50 miles shall be provided with a tax liability allowance equal to 30% of the Conference financial liability for the move.
7. The Conference, through the Committee, shall be responsible for reimbursement of move expenses originating or locating outside of Conference boundaries. The moving pastor is responsible for arranging and paying for these moves. Reimbursement shall not exceed the average cost of conference moves by moving companies in the preceding year. Retiring pastors, however, may request that the Committee arrange their move. [Anyone mentioned in this Policy whose moving expenses are not the Conference's responsibility may ask the Committee to use its contracts with authorized movers to achieve for themselves the best available estimate.]
8. All moves shall be completed within six (6) months of the fixed date of the appointment and/or change of status. No claims shall be honored or considered after this six-month period has expired. (*After 6 months ¶5500.3d applies.*)
9. Large bulky items such as trailers, boats, autos, or any other heavy non-household/office items adding weight and time to the move are not authorized by the Conference. Clergy families shall themselves transport pets, plants, and highly valued items that would require special packing. The Committee shall arrange with the moving companies to bill the clergy family directly for those services and/or materials above and beyond those specified.
10. Any clergy making unauthorized direct arrangements with a moving company shall forfeit his or her claim on Conference funds and responsibility for that move.
11. Clergy should contact the Committee through their District Moving Coordinator, if and when they have been confirmed for a new appointment.
12. District Superintendents should refer to or explain the Conference Moving Policy

and Procedures to the clergy person as soon as a new appointment is arranged. District Superintendents should also notify the District Coordinators and the Conference Coordinator about all moves that need to be arranged outside the normal calendar of the appointment process as soon as they are confirmed.

13. All funding for the above provisions shall come from the Conference budget line item assigned for Pastors Moving Expenses. Moving bills are to be identified with the name of the pastor and sent to the Conference Treasurer, and a copy also sent to the pastor. The Conference Treasurer shall be authorized to pay the individual moving company directly on behalf of the pastor up to the maximum as defined in ¶5500.5.

Effective date: This resolution takes effect immediately except that as it pertains to the 2017 retirement class, the effective date is January 1, 2017.

RESOLUTION TO CLOSE THE OVERLEA UNITED METHODIST CHURCH, BALTIMORE, MD.

Whereas, in the Baltimore Metro District, the congregation of Overlea Chapel United Methodist Church, located at 3902 W Overlea Ave, Baltimore MD 21206 has served God faithfully through The United Methodist Church for many years, and

Whereas, in recent years the congregation has experienced a decline in membership and it is no longer feasible to keep it open and operational as a church and

Whereas, the congregation of Perry Hall United Methodist Church property, located at 9515 Belair Road, Baltimore, MD 21206 has agreed to facilitate a graceful transition for the congregation and ministries of Overlea Chapel United Methodist Church, and

Whereas, on September 23, 2016, between sessions of the Baltimore-Washington Conference, the leaders of Overlea Chapel United Methodist Church, and

Whereas, on September 23, 2016, between sessions of the Baltimore-Washington Conference, the leaders of Overlea Chapel United Methodist Church voted to voluntarily transfer title to all its real and property real and personal, tangible and intangible property to Perry Hall United Methodist Church following the procedures set forth in paragraphs 2540 and 2541 of The Book of Discipline of The United Methodist Church (2016);

Be it resolved, that the Baltimore-Washington Conference does hereby declare Overlea Chapel United Methodist Church closed as of December 31, 2016, and

Be it further resolved, that the Board of Trustees of Perry Hall United Methodist Church were authorized to take possession of the real and personal, tangible and intangible property of Overlea Chapel United Methodist Church and to make a determination of how the property may best be used for the Kingdom of God.

CONFERENCE LEADERSHIP

*“...The gifts he gave were that some would be apostles, some prophets, some evangelists, some pastors and teachers, to equip the saints for the work of ministry, for building up the body of Christ, until all of us come to the unity of the faith and of the knowledge of the Son of God, to maturity, to the measure of the full stature of Christ.”
Ephesians 4:2-8; 11-13 (NRSV)*

In an effort to honor these gifts and our diversity, we seek to engage all in building up the body of Christ. The Conference Commission on Nominations seeks to have regional, racial, gender, age and lay/clergy inclusiveness in the groups and chairpersons. This includes working toward having 20-30% of the groups comprised of persons under 40.

Care should be given to scheduling meetings at times when most laity are available to increase lay participation. If a member of a board, commission, committee, or council is absent from two consecutive meetings without an acceptable reason, that person shall cease to be a member.

The terms of office for a particular group are as follows per BOD and BWC policies:

- A. The quadrennial system is an established part of The United Methodist structure. All members of agencies shall be elected for a quadrennial unless restricted by Discipline, charter, or some other requirement. In the event of such legal restrictions, the Tenure Limitation is still to be observed.
 - a. All quadrennial terms shall commence on July 1 following the adjournment of the first AC session following General Conference, except the Conference Treasurer, whose term shall begin on January 1.
 - b. When persons are elected quadrennially, they serve a maximum of two terms, except for the Board of Ordained Ministry members which may serve a maximum of 3 terms (BOD, ¶635.a).
- B. All other terms shall commence on July 1 following AC Session in which persons are elected or announcement of election is made.

Each committee, commission, etc. member’s name is followed by numbers in parentheses and letters:

- A. Numbers indicate when their term is up and how many terms they’ve served that particular group
 - a. Quadrennial terms have one number that represents how many quadrennium a person has served; e.g., (1)-elected quadrennially and in first quadrennium; (2)-elected quadrennially and in second quadrennium.
 - b. Other terms have two numbers: “when their term expires”-“how many terms served”; e.g., (17-1) means term expires in 2017 and person is serving their first term, (17-2) means term expires in 2017 and they are in their second term.
- B. Letters indicate the region in which a member is located:
 - a. BA-Baltimore Region, SO-Southern Region, WA-Washington Region, WS-Western Region
 - b. Committee, commission members are urged to contact the chairperson of the committee assigned if they relocate outside the region identified.

CONFERENCE OFFICERS

President:	Bishop LaTrelle Easterling
Vice President & Lay Leader:	Delores Martin
Secretary:	Cynthia Taylor
Treasurer/ CFO:	Paul Eichelberger
Statistician:	Rev. Daryl L. Williams
Director of Connectional Ministries:	Christie Latona
Chancellor:	Thomas Starnes

DISCIPLESHIP COUNCIL

There are 14 voting members of the Discipleship Council including the Conference Lay Leader, a youth, a young adult and 11 other persons nominated by the Conference Commission on Nominations. Elected members of the Discipleship Council shall serve four years in two classes.

The Chairperson shall be nominated by the Commission on Nominations and elected by the Conference. The Secretary shall be elected from the voting members of the Discipleship Council.

Class of 2021

Jen Ihlo, Chair (21-1) WA	Open (21-1) WS
Nancy Erskine (21-2) SO	Delonta Hicks (21-2) SO
Rev. Bonnie Scott (21-2) WA	Rev. Michael Parker (21-1) BA

Class of 2018

Hazel Jackson (18-1) BA	Carol Travis (18-1) WA
Rev. Wade Martin (18-1) WS	Rev. Jenny Cannon (18-1) WA
Rev. Jessica Hayden (18-1) BA	

Lay Leader: Delores Martin
 Young Adult Rep: Taeron Flemming
 Youth Rep: Roman Ditzenberger

Ex officio (without vote):

Conference President: Bishop LaTrelle Easterling
 Dean of the Cabinet: Rev. Conrad Link
 Director of Connectional Ministries: Christie Latona
 Treasurer/CFO: Paul Eichelberger
 Director of Communications: Melissa Lauber

MINISTRY RELATIONSHIP OVERSIGHT COMMITTEE

A Standing Committee of the Discipleship Council (2014 Conference Journal, p. 597) Membership on the MROC shall include seven voting members: named representatives from the Discipleship Council, Council on Finance and Administration, the Board of Trustees, and four-at-large members recommended by the Commission on Nominations and elected by the Annual Conference. The committee will elect the chair.

Rev. Mary Kay Totty, Chair WA	Jamarr Bright SO
Leslie Hychai BA	Rev. Sarah Dorrance WS
Rev. Sheridan Allmond (Trustees)	Rick Miller (CFA)
Hazel Jackson (Discipleship Council)	

Ex officio (without vote):

Director of Connectional Ministries or designee
 Assistant to the Bishop

THE CONNECTIONAL TABLE

Members of the Connectional Table are identified by Annual Conference position. The full list of those positions is available on pages 566-567 of the 2014 Baltimore-Washington Conference Journal (see page 328 for the addition of Deaf Ministry to the list).

Chairperson: Conference Lay Leader: Delores Martin

Secretary: Cynthia Taylor

CONFERENCE COMMISSION ON NOMINATIONS ¶2600.3
(2017-2020) *Selected Quadrennially*

Chairperson: Sarah Ford

Secretary: Cynthia Taylor

Conference Lay Leader: Delores Martin

Director of Connectional Ministries: Christie Latona

President UMW: Elizabeth M. Stemley

President UMM: Bill Weller

Young Adult Council: Tareon Flemming

President CCYM: Roman Ditzenberger

Lay Person Disability Concerns: Lisa Harvey

At-Large Laity: Arletta Boston & Lillian Parks

District Superintendents

Rev. Gerard Green, GW

Rev. Rebecca Iannicelli, WE

Rev. Wanda Duckett, BM

Rev. Edgardo Rivera, FR

Rev. Ann Laprade, BS

Rev. Conrad O. Link, CH

Rev. J.W. Park, CM

Rev. Evan Young, A

Lay Leader from each District

Kim Carr, A

Richard Willson, CH

Rod Fry, CM

Barbara Shew, FR

Rosalind Pinkney, WE

Barbara Dickson, BS

Mary McCurdy, GW

Ophelia Brown-Carter, BM

One appointed clergy from each District, nominated by the District Superintendent and/or the district lay leader for a quadrennium.

Rev. Jim Stutler, A

Rev. LaReesa Smith-Horn, BM

Pastor Jean Lee, CM

Rev. Lynn Wilson, FR

Rev. Miguel Balderas, GW

Rev. Laurie Gates-Ward, WE

Open, BS

Rev. Hal Atkins, CH

BOARD OF CHURCH AND SOCIETY ¶629

Conference rules apply – 7 members in 2 classes of 2 year terms, maximum 3 terms. The Committee on Parish and Community Development is assigned to this board as allowed by ¶633.5

Class of 2018

Rev. Julie Wilson, Chair (18-3) WS

Rev. Irance Reddix (18-2) BA

Rev. Sue Shorb-Sterling (18-1) WA

Lavenia Calvin (18-2) SO

Class of 2019

Rev. Tiffany Patterson (19-2) BA

Open (19-1) SO or WS

Rev. Lemuel Dominquez (19-1) WA

Ex officio:

UMW: open

Young Adults: Taeron Flemming

Peace & Justice Coordinator: Rev. Diane Dixon-Proctor

Parish and Community Development: Rev. Eric King

Conference Representative: Rev. Edgardo Rivera

BOARD OF LAITY ¶631 (2017-2020)*BOD recommends members and states Lay Leader shall be Chair, see ¶631*

Lay Leader and Chairperson: Delores Martin (2)

Associate Lay Leader: Bill Weller (1)

Director of Lay Servant Ministries: Julie Flinchum (2) AN

Conference United Methodist Men: Bill Weller (1), Sherman Harris (2)

Conference United Methodist Women: Elizabeth M. Stemley (1), Ann Price (1)

Certified Lay Ministry: Sandra King-Shaw (2), Linda Flanagan (1)

President of CCYM: Roman Ditzenberger (1)

District Lay Leaders: Kim Carr A (1), Rod Fry CM (1), Richard Willson CH (1), Rosalind

Pinkney WE (1), Mary McCurty GW (1), Ophelia Brown-Carter BM (2), Barbara Shew F (2),

Barbara Dickson BS (2)

Ex officio: Past Conference Lay Leaders (Tom Flinn, Calvin Williams, Delores Oden)

Conference Representative: Christie Latona

COMMITTEE ON ETHNIC LOCAL CHURCH CONCERNS ¶632*Conference rules apply – 7 members in 2 classes of 2 year terms, maximum 3 terms*Class of 2019

Sukumar Christopher, Chair (19-2) WA Rev. Samuel Holdbrook-Smith (19-2) WA

Jorge Moreno (19-2) BA Pastor Jacques Banks (19-2) SO

Carla Adams (19-1) SO

Class of 2018

Rev. Carmen Rodriguez (18-1) BA Rev. Iris Farabee-Lewis (18-1) BA

Korean Ministry: Rev. Yo-Seop Shin

Strengthening the Black Church: Rev. Twanda Prioleau

Committee on Hispanic/Latino Ministries: Rev. Eliezer Valentin-Castanon

Asian Ministry: Rev. DaeHwa Park, Rev. Biak Chhunga

Conference Representative: Rev. J.W. Park

BOARD OF GLOBAL MINISTRIES ¶633*Conference rules apply - 7 members in 2 classes of 2 year terms, maximum 3 terms, the Mission Coordinator of the UMW shall be one of the 7 members*Class of 2019

Rev. Heath Wilson (19-1) WS Beaula Williamson (19-1) BA

Debbie Englar (19-2) BA Myra Fluker (19-1) SO

W. Jean Jackson (19-3) WA/UMW

Class of 2018

Rev. YuJung Hwang (18-2) WA Pastor John Dean (18-1) WS

Ex officio:

United Methodist Women: Elizabeth M. Stemley
 United Methodist Men: Bill Weller
 United Methodist VIM coordinator: Rev. Joan Carter-Rimbach
 Disaster Response Coordinator: Rev. David Graves
 Conference Global Ministries Secretary: Jane Grays
 Conference Representative: Pam Bowen

BOARD OF HIGHER EDUCATION AND CAMPUS MINISTRIES ¶634

Conference rules apply - 7 members in 2 classes of 2 year terms, maximum 3 terms, plus Campus Ministers

Class of 2019

Raleigh Turnage, Chair (19-2) SO Rev. Donna Claycomb-Sokol (19-1) WA
 Eileen Washington (19-2) BA

Class of 2018

Nia Banks (18-1) WA Pastor Kyle Durbin (18-1) WS
 Rev. Robert Kells (19-2) WS Open SO or BA

Chairs (or designee) of Campus Ministry Boards:

Rev. E. Allen Stewart, Howard University
 Alissa Tombaugh, American University
 Rachel McNamara, University of Maryland
 Rev. Rae Browning, Frostburg State University

Campus Ministers:

Rev. Joseph Heath, American University
 Rev. Alexis Brown, Howard University
 Rev. Cynthia Zirlott, Frostburg State University
 Rev. Brett Pinder, University of Maryland, College Park
 Conference Representative: Rev. Stacey Cole Wilson

COMMISSION ON CHRISTIAN UNITY AND INTERRELIGIOUS CONCERNS ¶642

Conference rules apply – 7 members in 2 classes of 2 year terms, maximum 3 terms plus ecumenical members

Class of 2018

Ed Hostetter, Chair (18-3) BA Gloria Nurse (18-3) WA
 Rev. Mark Schaefer (18-1) WA Pastor Gary Sieglein (18-2) WS
 Rev. David A. Shank (18-1) SO

Class of 2019

Rev. Lou Shockley (19-2) SO Rev. Bonnie McCubbin (19-2) BA

Ex officio members of ecumenical groups within the conference and denomination:

Mike McCurry Rev. Ed Grove
 Rev. Joe Conte

Ex officio:

General Commission on Christian Unity and Interreligious Concerns Director: Darlynn McCrae
 Conference Representative: Rev. Evan Young

COMMISSION ON RELIGION AND RACE ¶643*Conference rules apply – 7 members in 2 classes of 2 year terms, maximum 3 terms*Class of 2019

Rev. Rod Miller, Chair (19-3) WA	Open (19-1) WS
Linda Yost (19-3) BA	Darrell Taylor (19-1) BA

Class of 2018

Rev. Margaret Clemons (18-2) SO	Rev. Jen Fenner (18-1) WA
Moorosi Mokuena (18-1) WA	

Ex officio:

Rev. Giovanni Arroyo, Jen Ihlo
 Conference Representative: Rev. Edgardo Rivera

COMMISSION ON THE STATUS AND ROLE OF WOMEN (COSROW) ¶644*Conference rules apply – 7 members in 2 classes of 2 year terms, maximum 3 terms*Class of 2018

Logan Alley, Chair (18-2) WA	Sheryl Morsell (18-2) BA
------------------------------	--------------------------

Class of 2019

Cindy Caldwell (19-1) WA	Rev. Janet Craswell (19-1) WS
Rev. Patricia Sebring (19-2) SO	Tiara Suarez (19-2) BA
Rev. Marianne Brown (19-2) SO	

Conference Representative: Rev. Wanda Bynum Duckett

COMMISSION ON SMALL MEMBER CHURCH ¶645*Conference rules apply – 7 members in 2 classes of 2 year terms, maximum 3 terms*Class of 2019

Rev. George DeFord, Chair (19-2) SO	Pastor Patricia Bittner (19-2) WS
Rev. R. Lorraine Brown (19-2) WA	Rev. Barry Hidey (19-2) BA

Class of 2018

Rev. Rick Oursler (18-3) SO	Rev. Shannon Sullivan (18-1) WS
Pastor Vickie Oliver (18-1) WS	

Conference Representative: Rev. Conrad O. Link

COMMISSION ON DISABILITY CONCERNS ¶653*Conference rules apply – 7 members in 2 classes of 2 year terms, maximum 3 terms*Class of 2018

Rev. Leo Yates, Chair (18-3) BA	Rev. Lisa Jordon (18-1) WS
Pastor Don Geller Jr. (18-3) SO	Rev. Ella M. Lawson (18-2) BA
Rev. Kathy Lossau (18-2) WA	Darlene Koontz (18-1) WS

Class of 2019:

Patrick Burk (19-2) BA

Ex officio:

Deaf Ministry: LaSander Saunders and Lisa Harvey
 Conference Representative: Rev. Wanda Bynam Duckett

COUNCIL ON YOUTH MINISTRIES ¶649

Officers selected by Council

President: Roman Ditzenberger

Vice President: Nito Slack

Communications: Katie Harry

Female Spiritual Leader: Abigail Dina

Male Spiritual Leader: Asher Rudolph

Treasurer: Nathan Jones

Secretary: Karis Arnold

District Youth Leaders: (Adults Leaders appointed by the District Superintendents)

Annapolis: Kim Walker

Cumberland-Hagerstown: Marie Ebersole

Washington East: Rev. David Showalter

Baltimore Suburban: Rev. Bill Jones, Susan Harry

Greater Washington: Sharon Milton

Baltimore Metropolitan: Shannon Gibbs, Michelle Parker

Central Maryland: Rev. Tammi Brantley

Frederick District: Angela Fossett

Conference Representative: Pam Bowen

COUNCIL ON YOUNG ADULT MINISTRIES ¶650

Book of Discipline defines membership as one young adult elected by each district.

Conference rules apply – Members in 2 classes of 2 year terms, maximum 3 terms

Class of 2019

Taeron Flemming, Chair (19-2) A

Darius Butler (19-2) BS

Cristin Cooper (19-1) CM

Rev. Michael Beiber (19-2) CH

Class of 2018

Rev. Angela Flanagan (18-2) GW

Megan Blizzard (18-1) F

Andrew Shropshire (18-2) BM

Open (19-1) WE

Conference Representative: Cheryl Cook

COMMITTEE ON NATIVE AMERICAN MINISTRIES ¶654

Conference rules apply – 7 members in 2 classes of 2 year terms, maximum 3 terms

Class of 2018

Rev. Limja H. Gim (18-3) WA

Jen Kidwell (18-2) WA

Rev. Mae Harrison (18-3) SO

Rev. Angela Maves (18-1) WA

Class of 2019

Jack Woodford (19-1) SO

Michelle Propst (19-2) WS

Open (19-1) BA

Ex officio:

Olivia Schwartz, Robert Willasch

Conference Representative: Rev. Rebecca Iannicelli

UNITED METHODIST WOMEN ¶647*For information only. Elected by UMW.*

President: Elizabeth M. Stemley

Vice President: Linda S. Yost

Secretary: Sherie Koob

Treasurer: Sabrina White

Missions Coordinators are listed below:

Education & Interpretation: Ann Price

Social Action: Judy Smith

Membership Nurture & Outreach: Daphne Hurd

Spiritual Growth: Rita Green

Chairperson of the Committee on Nominations: Tangelia Terry

Communications Coordinator: Gertrude White

Secretary of Program Resources: Pamela Randall

Conference Representative: Rev. Stacey Cole Wilson

UNITED METHODIST MEN ¶648*For information only. Elected by UMM.*

President: Bill Weller

Vice President: Hampton Conway

Secretary: Steven Hill

Treasurer: Sherman Harris

Prayer Advocate: Curtis Warren

Program Chairperson: Malcolm Clory, Sr.

Mission Coordinator: James Williams

Scholarship Coordinator: James Bouldin

Communications: Sherman Harris

Conf. Scouting Coordinator: Rev. Ken Lyons, Jr. & Joseph Vicek

Evangelism, Mission, & Spiritual Life: Hampton Conway

Conference Representative: Rev. Evan Young

COMMISSION ON COMMUNICATIONS ¶646*Conference rules apply – 7 members in 2 classes of 2 year terms, maximum 3 terms*Class of 2018

Mittie Quinn, Chair (18-1) WA

Rev. Terri Cofiell (18-1) WS

Open (18-1) SO

Class of 2019

Pastor Christine Kumar (19-1) BA

Brian Nelson (19-1) WA

Open (19-1) WS and SO

Conference Representative: Melissa Lauber

STEWARDSHIP MINISTRIES

COUNCIL ON FINANCE AND ADMINISTRATION ¶611-618

(2017-2020) *Per conference rules - 12 members who do not serve more than 2 terms and, per BOD, individuals are elected quadrennially*

Phil Potter, Chair (1) WA	Charles Myers (2) BA
Charlie Moore (1) SO	Paul Hazen (2) WA
Rev. Robert Slade (3) SO	Rev. Marlon Tilghman (2) BA
Rev. Daryl Williams (1) SO	Rick Miller (2) WS
Lucinda Fisher (2) BA	Gwen Morgan (2) WA
David Fisher (1) WS	Betty Henderson (1) SO

Ex officio: GCFA Board Member Ken Ow
Cabinet Representative: Rev. Ann LaPrade

BOARD OF TRUSTEES ¶640 and 2512

Per BOD, "shall have 12 members elected in staggered 4-year terms" and, per conference rules, may serve a maximum of two terms

Class of 2018

Rev. William G Brown, Chair WA (2)	Pastor Richard Baker WS (2)
Rev. Diane Dixon-Proctor WA (1)	

Class of 2019

Rev. Sheridan Allmond BA (1)	John Strawbridge BA (1)
Heidi Agostini WS (1)	

Class of 2020

Pastor Bob Ruggieri WA (1)	Sonia Stockton BA (1)
David Robinson SO (1)	

Class of 2021

Delila Parham SO (1)	Vince Leggett SO (1)
Rev. Robert Snyder WS (2)	

Ex officio:

Bishop Easterling, Paul Eichelberger, Pier McPayten
Cabinet Representative: Rev. Conrad O. Link

BOARD OF PENSIONS ¶639

Per BOD, "shall have 12 members elected in staggered 4-year terms" and, per conference rules may serve a maximum of two terms. In order to stagger the classes, some members may serve fewer years than others.

Class of 2018

Rev. Curtis Ehrgott WS (1)	Rev. Daniel Montague BA (1)
Ed Hunt BA (2)	

Class of 2019

Rev. Jackson Day, Chair BA (2)	Rev. Chris Serufusa WA (1)
Rev. Ken Valentine SO (1)	

Class of 2020

Rev. Cary James BA (1)	Pastor Karen Weaver SO (1)
Pastor Patsy Baker Blackshear SO (1)	

Class of 2021

Rev. Wayne DeHart WA (2)

Donna Snyder WS (2)

Rev. Jarrett Wicklein BA (2)

Ex officio:

Frances Tagoe

Cabinet Representative: Rev. Conrad O. Link

COMMISSION ON EQUITABLE COMPENSATION ¶625.1*Conference rules apply – 7 members in 2 classes of 2 year terms, maximum 3 terms*Class of 2018

Rev. James Johnson, Chair (18-3) WS

Rev. Lori Hays (18-3) SO

Rev. MyungHa Baek (18-2) WA

Kim Ayres (18-1) BA

Class of 2019

Gregory Kernan (19-1) SO

Rev. Selena Johnson (19-2) WA

Rev. Mike Henning (19-2) WS

NEJ Representative to National Assoc. of Equitable Compensation Committee: Deborah Tocknell

Conference Representative: Frances Tagoe

JOINT COMMITTEE ON CLERGY MEDICAL LEAVE ¶652 (2017-2020)*Per BOD, 2 persons from the Board of Ordained Ministry, 2 persons from Board of Pensions, 1 Member from the Commission on Disability Concerns and a representative from the Cabinet appointed by the Bishop*

Rev. Jackson Day (Board of Pensions)

Open (Board of Pensions)

Ray Moseley (Board of Ordained Ministry)

Rev. Paul Papp (Board of Ordained Ministry)

Rev. Kathy Lossau (Commission on Disability Concerns)

Cabinet Representative: Rev. Wanda Bynum Duckett

COMMITTEE OF PERSONNEL & POLICY*Conference rules apply – 7 members in 2 classes of 2 year terms, maximum 3 terms*Class of 2018

Laura E. Davis, Chair (18-2) BA

Rev. David Cooney (18-1) WA

Rev. Robert Hunter (18-1) WS

Class of 2019

Patricia Turnage (19-1) SO

Rosalind Pinkney (19-1)

Theodore Garrett, Jr. (18-1) SO

Rev. Donna Renn (18-1) WS

Ex officio: Frances Tagoe

Conference Representative: Rev. J.W. Park

MID-ATLANTIC FOUNDATION ¶610*The Board shall have 6 voting members from each Conference serving 4 year terms with the terms being staggered*

Gale Munro WA

Kristin Schol BA

Clarence White BA

Jamie Waldren WA

George Monk WA

Rev. Karin Walker BA

Ex officio: Bishop LaTrelle Easterling and Paul Eichelberger

COMMISSION ON ARCHIVES AND HISTORY ¶641

Conference rules apply – 7 members in 2 classes of 2 year terms, maximum 3 terms

Class of 2019

Rev. Emora Brannan, Chair (19-1) BA Cassandra Jacobs (19-1) SO
 Rev. James Chance (19-2) SO Rev. Stephen Ricketts (19-2) WS

Class of 2018

Keenan Hudson (18-2) WS Rev. Dae Sung Park (18-2) WA
 Dorothy Dougherty (18-2) BA

Conference Historian: Rev. Emora Brannan

Conference Representative: Robert Shindle

Ex officio: representing UMC Heritage Landmarks

Helen Kemp, Strawbridge House (Strawbridge Shrine Assn., New Windsor, MD)

Daniel Fisher, Old Otterbein Church (Old Otterbein UMC, Baltimore, MD)

Rev. Patricia Sebring, Lovely Lane Meetinghouse Site (Lovely Lane UMC, Baltimore, MD)

Representative, Geeting Meetinghouse Site (Salem UMC, Keedysville, MD)

Representative, Cokesbury College Site (Cokesbury Mem. UMC, Abingdon, MD)

RULES COMMITTEE

Justice Rudolph (19-1) WA Barbara Parrish (18-3) WS
 Rev. Kenneth Moore (19-2) SO Rev. Mark Gorman (19-2) BA

Chair of Discipleship Council: Jen Ihlo

Conference Secretary: Cynthia Taylor

Bishop LaTrelle Easterling

COMMITTEE ON EPISCOPACY ¶637

Per the BOD, lay and clergy members from the jurisdictional episcopacy committee, 2 members appointed by the Bishop and 3 members elected by the Annual Conference quadrennially for a maximum of 2 terms

Rev. Jim Miller, Chair (2) Rev. Tim West (2)
 Charlie Moore (1) Ella Curry (2)
 Stephanie Johnson Pettaway (2) Rev. Ianther Mills (1)
 Rev. Yvonne Wallace Penn (1)

Ex officio with vote:

Delores Martin NEJ Rep

Rev. Terri Rae Chattin NEJ Rep

CONFERENCE SESSIONS COMMITTEE

(2017-2020)

Selected by Bishop for quadrennium

Chairperson: Bishop LaTrelle Easterling

Vice Chair: Delores Martin, Conference Lay Leader

Secretary: Cynthia Taylor Conference Secretary

Treasurer: Paul Eichelberger

Director of Connectional Ministries: Christie Latona

Cabinet Dean: Conrad Link

Host District Superintendent: Rev. Wanda Duckett

Assistant to the Bishop: Rev. Tony Love

Director of Communications: Melissa Lauber
 Rules Chair: Open
 Worship Team Chair: Rev. Sherri Wood-Powe
 Conference UMW President: Elizabeth M. Stemley
 Conference UMM President: Bill Weller
 Administrative Assistant to Bishop: Joyce King
 BOOM Chair: Rev. Anthony Hunt
 BOOM Ordination Service Coordinator: Rev. Scott Shumaker
 Conference CCYM President: Roman Ditzenberger
 Host District Lay Leader: Ophelia Brown-Carter
 Arrangements Committee Staff Coordinator: Pat Thomas

BOARD OF ORDAINED MINISTRY ¶635

(2017-2020)

Per BOD, BOOM members are nominated by the Bishop for a 4 year term in the same year as General Conference. Members may serve a maximum of 3 consecutive 4 year terms

Western Region

Rev. Jennifer Smith (1)	Rev. Eliezer Valentin-Castanon (2)
*FR Rev. Rudolph Bropleh (1)	Rev. Robert Wellman (1)
Rev. Duane Jensen (2)	Don Zetterberg (1)
*CH Rev. Susan Boehl (3)	Rev. Elizabeth Jackson (1)
Rev. Michael Beiber (1)	Rev. Ray Roberson (1)
Rev. Frankie Revell (1)	Richard Willson (2)

Washington Region

*GW Rev. Paul Johnson (1)	Rev. Stephanie Vader (2)
Rev. Johnsie Cogman (1)	Rev. Kirkland Reynolds (1)
Rev. Ginger Gaines-Cirelli (1)	Sue Conway (1)
Rev. Esther Holimon (2)	Rev. Eun Jeong Joo (2)
*CM Rev. Mandy Sayers (2)	Rev. Eric King (1)
Rev. Andrew Cooney (1)	Geoff Kaiser (1)

Southern Region

Kevin West (lay) (1)	*WE Rev. Pat Allen (1)
Rev. Bruce Jones (1)	Rev. Gladman Kapfumvuti (1)
Rev. Corey Sharpe (1)	Rev. Patricia Watson (1)
Rev. Ron Foster (2)	*AN Rev. Carletta Allen (3)
Rev. Lena Marie Dennis (2)	Rev. Frances Stewart (1)
Bob Ettinger (1)	Rev. Jen Karsner (2)

Baltimore Region

*BM Rev. Jason Jordan Griffin (2)	Rev. Amy McCullough (2)
Rev. Sandi Johnson (1)	Rev. George Winkfield (1)
Rev. Tony Hunt (2)	Ray Moseley (2)
*BS Rev. Norman Obenshain (3)	Rev. Paul Papp (1)
Rev. Scott Shumaker (3)	Rev. Laurie Tingley (1)
Rev. Alicia Vanisko (1)	Merle Bayne (3)

Additional Members:

Regional Representatives of the Laity: Debbie Haskins (Baltimore); Yolanda Perry (Southern), Mary Newcomb (Western), Michael Davis (Washington)
 Associate Member and/or Local Pastor: Pastor S. Jerry Colbert (1)
 Extension Ministers: Rev. HiRho Park (2)
 Deacon: Al Hammer (2), Rev. Lee Ferrell (3)

Chair of the Order of Elders: Rev. Melissa Rudolph (2)
 Chair of the Order of Deacons: Rev. Margery Schammel (1)
 Chair of the Fellowship of Local Pastors & Associate Members: Pastor S. Jerry Colbert (1)
 Retired Person: Rev. Mary Jo Sims (3)
 Conference Representatives: Rev. Rebecca Iannicelli/Rev. John Nupp (Clergy Excellence)
**Indicates Chair of District Committee on Ordained Ministry*

COMMITTEE ON ADMINISTRATIVE REVIEW ¶636 (2017-2020)

Per BOD, nominated by Bishop quadrennially

<i>Clergy in Full Connection</i>	<i>Alternate Clergy in Full Connection</i>
Rev. Marlon Tilghman	Rev. Clark Carr
Rev. Steve Larsen	Rev. Loretta Johnson
Rev. Mary Kay Totty	

COMMITTEE ON CLERGY INVESTIGATION ¶2703.2 (2017-2020)

Per BOD, nominated by Bishop quadrennially

Clergy Members:

Rev. LaReesa Smith-Horn (BA)	Rev. Terri Cofiehl (WS)
Rev. David Cooney (WA)	

Professing members:

Maxine Jenkins (WA)	Norwood Bentley (WS)
---------------------	----------------------

Alternate clergy:

Rev. John Wunderlich (SO)	Rev. Alfreda Wiggins (BA)
Rev. Michael Bennett (WS)	

Alternate professing members:

Griff Hall (SO)	Kirsten Gullickson (WA)
Bryon Gould (BA)	

COMMITTEE ON DIACONAL MINISTRY INVESTIGATION ¶2703.3 (2017-2020)

Per BOD, nominated by Bishop quadrennially

Donnalee Sanderson (2016)

CONFERENCE DISTRICT COMMITTEES ON ORDAINED MINISTRY

Annapolis

Rev. Carletta Allen, Chair	Rev. Michael Fauconnet
Rev. Phil Tocknell	Yolanda Perry
Rev. Lena Marie Dennis	Rev. James Bishop
Rev. Ramon McDonald	Delores Oden
Rev. Meredith Wilkins-Arnold	Bob Ettinger
Rev. Lee Ferrell	Rev. Robert Walker
Rev. Clark Carr	

Baltimore Metropolitan

Rev. Jason Jordan-Griffin, Chair	Rev. Iris Farabee-Lewis
Rev. Kelly Grimes	George Kahl
Rev. Alfreda Wiggins	Elizabeth M. Stemley
Rev. Emora Brannan	Ray Moseley
Ophelia Brown-Carter	Millie Rice

Rev. Timothy Dowell
Rev. Ira Barr

Pastor Terry McCain

Baltimore Suburban

Rev. Norman Obenshain, Chair
Rev. Bob Clipp
Rev. Gary Sheffield-James
Leslie McGlothlin
Rev. Melissa McDade
Rev. Scott Shumaker

Rev. Bill Jones
Rev. Carol Pazdersky
Gloria Benson
Rev. Marlon Tilghman
Rev. Melissa Rudolph

Central Maryland

Rev. Mandy Sayers, Chair
Rev. Phil Ayers
Rev. Judy Emerson
Rev. Esther Holimon
Geoff Kaiser
David Norton
Rev. Chuck Shacochis
Rev. Doug Tzan
Rev. Alice Ford

Bettye Ames
Rev. David Cooney
Rev. Jen Eschliman
Rev. Eun Joung Jo
Rev. Jim Miller
Rev. Bonnie Scott
Joyce Shelton
Rev. Jane Wood

Cumberland-Hagerstown

Rev. Susan Boehl, Chair
Rev. Chris Gobrecht
Rev. Ray Roberson
Pastor Charles Riggleman
Tom Dalton
Rev. Barbara Suffecool
Rev. Elizabeth Jackson

Kathy Kelsey
Rev. Bill Warehime
Vivian Moore
Pastor Sharon Gibson
Pastor Patricia Bittner
Richard Willson

Frederick

Rev. Sarah Schlieckert
Rev. Dee Ann Dixon
Pastor Charlie Henry
Sherie Kooob
Rev. Chris Suerdieck
Rev. Eliezer Valentin-Castanon
Barbara Shew

Rev. Rudy Bropleh, Chair
Pastor Lynn Wilson
Don Zetterburg
Rev. Ken Walker
Rev. Bob Wellman
Rev. Malcolm Stranathan

Greater Washington

Rev. Paul Johnson, Chair
Rev. TBD
Rev. Rachel Cornwell
Judy Jones
Delores Martin
Annie McLane
Rev. Martha Meredith
Rev. Stephanie Vader

Rev. Michael Armstrong
Sue Conway
Rev. Loretta Johnson
Rev. Kathleen Kohl
Julia Maxwell
Les Mobray
Rev. Kirkland Reynolds
Rev. Arthuree Wright

Washington East

Rev. Patricia Allen, Chair
Rev. Mark Venson
Rev. Constance Smith
Open
Rev. Faith Lewis

Rev. George DeFord
Rev. Robert Carter
Hampton Conway
Lillian Parks
Gloria Turner-Simpkins

Rev. Robert Barnes	Open
Rev. Kenneth Moore	Pastor Kermit Moore
Rev. Linda Motter	

CONFERENCE DISTRICT BOARDS OF CHURCH LOCATION AND BUILDING

Annapolis

Rev. James Stutler, Chair	Scott Karsner
Vince Leggett	Chris Broadwell
Cynthia Clark	

Baltimore Metropolitan

Rev. Cynthia Burkert, Chair	William Weller
Rev. Sheridan Allmond	Jan Hayden
Ophelia Brown Carter	

Baltimore Suburban

Rev. Marlon Tilghman, Chair	Rev. Victor Harner
Rev. Jarrett Wicklein	Rev. James DeMent
Larry McCrae	Jane Bennighof

Cumberland-Hagerstown

Rev. Michael Bynum, Chair	Pastor Ted Marsh
Rev. Michael Leedom	

Frederick

Pastor Richard Baker, Chair	Carl Haines
Bill Wivell	Pastor Ed Hall
Rev. Ernie Thayil	Magda Morales

Central Maryland & Greater Washington

Dayle Walden Hall, Chair	Marc Loud
Charles Daye	Pastor Gerald Elston
Sherman Harris	Rev. Loretta Johnson
Pastor Lucinda Kent	Will McKinzie
John Nyarku	Rev. Sandi Phillips
Pastor Bob Ruggieri	Sharon Skinner
Rev. Jane Wood	Don Woodrow

Washington East

Rev. Bruce Jones, Chair	Rev. Doug Hays
Pastor Irvin Beverly	Rev. Deborah Johnson
Guffrie Smith Jr.	Rev. Dana Jones

CONFERENCE MOVING COMMITTEE

The committee includes the chair plus a representative from each District. Contact information for District Representatives may be found in the Conference Journal or through the Conference Website.

Rev. Jeff Paulson, Chair (BS)	Sharon Skinner (WA)
Pastor John Lewis (F)	Open (A)
Rev. James Miller (CM)	Rev. Keith Schukraft (WE)
Rev. Jessica Hayden (BM)	Rev. Bob Snyder (CH)

MEMOIRS



BISHOP FELTON EDWIN MAY | 1935-2017

God's Child, Disciple of Christ, Bishop Felton Edwin May, son of the late Florine and James May, was born April 23, 1935, in Chicago. In 1970, he was ordained an Elder by Bishop John Wesley Lord after receiving an M.Div. degree from Crozer Theological Seminary.

Felton Edwin May and Phyllis Henry were married on June 22, 1963. They have two children, Daphne Endrea Snead and Felton May II, and eight grandchildren.

May's life was a journey from the south side of Chicago as a church builder to Delaware and The Methodist Action Program. Ezion-Mount Carmel UMC was built because of the merging of these two churches. The journey continued when he was appointed district superintendent and conference council director of the Peninsula Conference and then in 1984 when he was elected to the episcopacy. In recognition of him being elected Bishop, the Peninsula-Delaware Conference named the conference center the Bishop Felton Edwin May Resource Center.

He was a delegate from the Northeastern Jurisdictional Conference to General Conference from 1976 to 1984. In 1984, as a newly commissioned bishop, he was assigned to the Harrisburg Episcopal Area where he served until 1996. In 1996, he was assigned to the Washington Episcopal Area. After retirement in September 2004, he accepted the position of Dean of the Harry R. Kendall Science and Health Mission Center at Philander Smith College in Little Rock, Ark.

Bishop May was a consistent drum major for justice, feeding the hungry, fighting violence, and healing the addicted and making disciples for Christ all over the world. He lived Holy Boldness and sought to live a life that would encourage others to be true disciples. His life of mission and ministry was extensive in the United States and around the world. Africa was a specific mission that started in 1974 and extended throughout his lifetime.

Bishop May was a man of many firsts. He was the first African-American District Superintendent on the Eastern District of the Pen-Del Conference, first African-American elected Bishop from this conference, first African American Bishop of the former Central Penn-Wyoming Conference, and first African-American Bishop of the Baltimore-Washington Conference. He is also the first Bishop in the church's history to use a rule in the Book of Discipline to the Episcopacy for a period to do a separate project. Thus, in 1990, the United Methodist Program on Drugs, Alcohol, and Violence was born.

He has served in varied capacities on several General and Jurisdictional Boards, Commissions and Councils, and as chair of the National Shalom Zone Committee.

In 1999, Bishop May served as a member of the White House Presidential Mission on Children Orphaned by AIDS, which traveled to Africa. The mission's study of HIV/AIDS in sub-Saharan Africa led to a Clinton Administration recommendation that U.S. spending in response to the crisis of AIDS worldwide be increased by \$100 million. He was also a participant in the White House's Faith Leaders for One America Initiative and the UN Millennium World Peace Summit of Religious and Spiritual Leaders.

"What shall we say to this?" Felton Edwin would say. "If God is for us, who can be against us. Who can separate us from the love of God? I am convinced neither life nor death nor anything can separate us from the love of God, in Christ Jesus."

Bishop May joined the Great Cloud of Witnesses Feb. 27, 2017. His Memorial Service was held April 1, at Asbury UMC in Washington, D.C. In addition to BWC Bishop LaTrelle Easterling participating, several other bishops also spoke. He was buried at Barratt's Chapel, an historical site of The United Methodist Church, in Frederica, Delaware.

"Death is not the end,
He lives with Christ forever,
Resurrection his!"

An original Haiku Poem by Phyllis Elizabeth May

Submitted by Phyllis Elizabeth May, Daphne May Brown, and Felton Edwin May II.

CLERGY**RICHARD C. BROOME | 1950-2017**

Richard Calvin Broome was born Aug. 14, 1950, the son of Louise (Beckman) Broome and the late Richard C. Broome Sr.

He grew up in Cumberland where both his mother and grandmother were staunch members of Centre Street UMC, sitting in front under the tall pulpit with Rich and his younger brother. As a child, he was intimidated and thought, "You'll never get me up there!" He had to chuckle when years later he preached sermons from that same pulpit.

He graduated from Allegany High School in 1968 and from Frostburg State College in 1973. Rich spent over a decade in banking. Feeling nudged to do more for God, he taught at a Bible College. After a Billy Graham crusade, Rich jumped at an opportunity to be the pastor of the Church of the Living Word near Cumberland.

While there, the Rev. John Williams from Centre Street UMC encouraged him to pursue a degree in ministry with the support of his home church. He served as a youth pastor and as a supply pastor at McKendree UMC, graduated from Wesley Theological Seminary in 1990, and was ordained an Elder in 1993.

McKendree, an African-American church, gave him great insight into worship. On his first Sunday, an elderly woman whispered, "You got to make them laugh, cry and feel spiritual." Both the choir and congregation showed him how essential lively music is to worship, a lesson he never forgot.

His appointments were to Mt. Savage UMC from 1991 to 2006, then to Weller UMC until 2013. He was appointed to Pikeside UMC in 2013 and was serving there at the time of his death.

Rich loved children and wanted them to be involved in their church. He attended most youth activities. He suggested a talent Sunday where children could showcase what gifts God had bestowed on them. He insisted that children be represented on the church council, and on occasion, welcomed youth to preach the sermon and lead the worship.

God blessed Rich with many talents and he used them to honor God. He composed, sang and played guitar to enhance the sermon.

Prayer was an enormous part of Rich's ministry and life. He kept a long list of names and situations for which he prayed daily.

Rich was a mentor to many. He served on the BWC Board of Ordained Ministry and the board of Tri-County Pastoral Counseling. His pastor's heart just wanted to help others and please God by bringing people to the Lord.

In addition to his mother, survivors include his wife, Beth (Kenney) Broome; three children: Leigh Ann McCusker, Jessica Cutter, Richard C. Broome III, and their spouses; and nine grandchildren.

Rev. Richard C. Broome Jr. of Martinsburg, W.Va., died Jan. 21, 2017. The Rev. Rebecca Vardiman officiated at a service Jan. 27, at Centre Street UMC. Frederick District Superintendent, the Rev. Edgardo Rivera, and Cumberland-Hagerstown District Superintendent, the Rev. Conrad Link, participated.

Submitted by Beth Broome

**ROLAND "BUD" BROWN III | 1947-2016**

Roland "Bud" Brown III was born Sept. 12, 1947, in Washington, D.C., the son of the late Roland Myers Brown Jr. and Loretto Loveless Brown Wyatt. He was a 1974 graduate of West Virginia Wesleyan College in Buckhannon, W.Va. In 1976, he received his Masters of Divinity from Wesley Theological Seminary in Washington, D.C.

He and Carolyn L. Aldrich were married in 1981. They had one child, who survives.

Beginning in 1977, Brown served churches in the Baltimore-Washington Conference at Piney Grove UMC in East Baltimore and at Rodgers Forge UMC in North Baltimore. Then since 1987, he served as the senior pastor at the Sykesville Parish (Sykesville and Gaither UMCs) until his retirement in 2013.

He helped found the Carroll County ESCAPE, which coordinates relief assistance to needy families and individuals and refers people to the appropriate helping agencies.

ESCAPE is an acronym for “Enabling Social and Church Advocacy for People Enrichment.”

In the community, in addition to ESCAPE, Brown had been the chaplain for Carroll Hospice, Sykesville-Freedom District Fire Department and Sykesville Police. He was a member of the Sykesville-South Carroll Rotary Club and the Masonic Lodge. He was an avid reader and especially enjoyed spending time with his family.

Survivors include his wife, Carolyn Brown, daughter and son-in-law; Lorilyn and Nathaniel Linger of Morgantown, WV; sisters and brother and their spouses, and his father-in-law and mother-in-law, Malcolm and Marilyn Aldrich of Hanover, Pa.

The Rev. Roland “Bud” Brown III, 68, a retired Elder, died June 7, 2016, after a battle with pancreatic cancer. His funeral service was held June 13 at St. Paul’s UMC in Sykesville with the Revs. Terri Rae Chatten, Douglas Tzan and Vivian McCarthy officiating.



RICHARD LEE “RICK” DUNCAN | 1948-2017

Richard Lee Duncan was born Dec. 16, 1948. Of Scottish descent, he was proud of his Clan and attended the Alexandria, Va., Christmas parade of the clans. “The highlight of my and his life was spending a week in Scotland for a worldwide gathering of his Clan,” said his friend David Barthlow of Reisterstown.

Duncan, a Local Pastor, served at Trinity UMC in Catonsville, which led to his ministry at Harwood Park in Elkridge in 2007; in 2009 his service was to the cooperative parish of Harwood and Melville Chapel. A year ago in March he began serving the Melville Chapel Charge in Elkridge.

As a young man in 1972, he played St. Stephen, singing with a group of young Christians in Baltimore who put on an evangelical musical. When the summer was over, they formed a singing trio that sang “to praise God,” said one of them, Donna Morris of Lawrenceville, Ga.

He worked for the Department of Corrections before following his calling into ministry in the church. One of his colleagues commented, “I worked with Rick at the DPSCS. It was a pleasure. Moving the inmate population was at times challenging. Rick made it seem so easy.”

He enjoyed gardening and donated much of what he grew to the food pantry at the church.

Survivors include his wife Tracy Rae Duncan of Jessup; daughter Christina L. Doyle and her husband Zack Doyle; and two granddaughters. He is also survived by his brother and sister-in-law and two nieces.

Pastor Richard Lee “Rick” Duncan was serving Melville Chapel UMC in Elkridge at the time of his death Feb. 13, 2017. A funeral service was held Feb. 18 at the funeral home and a Celebration of Life service was held Feb. 25, at Melville Chapel UMC.

FRANCIS “JAY” FISK | 1936-2017

Francis “Jay” Fisk was born Dec. 25, 1936. He was a Local Pastor who served Boring UMC from 2004-2008. His last known address was New Oxford, Pa., but prior to that he lived in Ellicott City.

Survivors include his wife, Betty Fisk of New Oxford, Pa., and children Gordon H. and Gwendolyn L.

Pastor Francis Fisk died Jan. 25, 2017, in New Oxford, Pa.

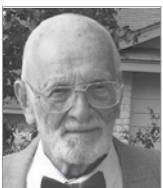

GLENN HICKMAN | 1915-2016

Glenn Hickman was born Sept. 16, 1915, in Alva, Okla., the oldest of four children, to the late A. Blake and Nellie Hickman.

In 1939, Glenn married the love of his life, Lila Moore, and they went on to have four children who survive.

He served in the United States Army for 26 years, rising to the rank of Lt. Colonel before entering full-time ministry. He served as the pastor of the Winfield Charge (Ebenezer and Salem UMCs) in Sykesville from 1967 to

1978, then the Ebenezer UMC in Sykesville until he retired in 1981.

The Hickmans moved to Arkansas in 1982, where he pastored several churches for 22 years before moving to New Braunfels, Texas, in 2004.

Even after he retired from the pastorate, Hickman dedicated his life to serving his Lord and loving others. He was committed to spreading the gospel throughout the world and giving to missions was an integral part of his life.

Survivors include Lila Hickman, his wife of more than 75 years, daughters Katy (Chuck) Hunsberger, Nancy (Steven) Maker, and Marianne (Steve) Smith; son Glenn, Jr. (Donna Marie) Hickman; 12 grandchildren and 14 great-grandchildren.

Glenn H. Hickman, a retired Associate Member and centenarian, died Oct. 9, 2016, in Texas. A funeral service was held Oct. 12, at Freedom Fellowship in New Braunfels, Texas, officiated by his son-in-law, the Rev. Steven Maker, of Chapel Presbyterian Church in Beaver, Pa. Full military interment honors were held Oct. 13, at Fort Sam Houston National Cemetery.



REV. GUY H. JOHNSON | 1933-2017

Guy Hugh Johnson was born Aug. 14, 1933, to the Rev. Melvin S. and Roberta C. Johnson in Nashville, Tenn., one of six children. He was educated in the Washington, D.C., public schools and was active in Randall UMC.

He graduated with a B.A. from the University of the District of Columbia. From there he went to Wesley Theological Seminary for the Course of Study of Local Pastors and upon completion was ordained a Deacon and an Associate Member in the Baltimore-Washington Conference.

Johnson served Brook Grove and Stewarttown UMCs, which later became Goshen UMC. He was responsible for the successful merger of the two churches and served Goshen UMC for 25 years, beginning in 1991. Following his retirement in 2003, he became a part of the pastoral staff at First Church UMC of Hyattsville.

He and Hattie Johnson married in 1955. They had two daughters, one of whom preceded him in death.

Johnson loved pastoring and especially wanted folks to have a greater understanding of Scripture and to accurately interpret its meaning and application to life. He loved to travel and was a good photographer. He made several trips to the Holy Land and took several cruises. He loved family gatherings.

“He was my mentor,” said the Rev. Jane Wood of Locust UMC in Columbia. “He was a kind and generous individual. He had an infectious smile. He instilled in me the desire to always be authentic in my preaching and remain faithful to our Lord.” Another mentee was the Rev. Frances Stewart, who serves Metropolitan UMC in Severn.

Survivors include his wife; a daughter Linda Faucette; three grandchildren and four great-grandchildren.

Rev. Guy H. Johnson, a retired pastor, died Feb. 14, 2017. A viewing was held at Goshen UMC in Gaithersburg Feb. 23, and a funeral was held Feb. 25 at First UMC in Hyattsville. The Rev. Yvonne Wallace-Penn officiated and the Rev. Shawn Wilson preached the eulogy. Also participating were the Revs. Joan Carter-Rimbach, Robin Joynes, Ian Straker, Glenn Taylor and Jane Wood.

HARRY C. KIELY | 1936-2016

Harry Campbell Kiely was born Jan. 23, 1936, in Waco, Texas, to the late Edward Douglas and Irby Campbell Kiely. His primary schooling was in Jacksonville in East Texas, where the family became active members of First Methodist Church. He graduated from Lon Morris Jr. College in Jacksonville, the University of Texas in Austin, Union Theological Seminary in New York City, and Wesley Theological Seminary in Washington, D.C.

Kiely began his pastoral ministry in the Texas Conference in 1955. In 1958, he came to the Baltimore-Washington Conference and pastored local churches for 30 years. In 1960, he founded and integrated Church of the Redeemer at Hillcrest Heights, where he inspired youth to join him on the 1963 March on Washington. In 1964, he was appointed to Brightwood in

Washington, D.C. From 1968 to 1984, he pastored Dumbarton UMC where he is credited with growing that church into a center of peace and human-rights activism. He moved to Fairland, Miss., for a couple years, and returned to pastor St. Paul UMC in Laytonsville from 1986 to 1996, when he retired. But ministry called him back and in retirement he began serving Marvin Memorial UMC in Silver Spring. He re-retired in 2004 to Riderwood, where he was active with Montgomery Hospice.

During the turbulent 1960s, Kiely's ministry focused on civil rights. He was part of the Montgomery to Selma March for Civil Rights for African Americans scheduled for March 9, 1965, while he was serving the racially integrated Brightwood UMC. Some 1,000 marchers were turned back on the Edmund Pettus Bridge that day by orders of Martin Luther King Jr. and President Lyndon B. Johnson. Two weeks later when the march was finally held, Kiely was unable to attend but he, his wife and friends were part of the 45th celebration of the event in March 2010.

Keily was the co-author, with the late Rev. Ira Zepp, of "One Nation, Many Gods: Confronting the Idols of American Empire." In the Amazon introduction to the book, published in 2011, he said, "Our Christian consciences compel us to speak in the face of national idolatry and the Church's apathy. And so we speak out in faith, by the grace of God, who calls us to confession, repentance and action." He also wrote a personal account, "Grateful Recovery: Spirituality and the Healing of Addiction" a year earlier. He authored numerous articles in *Sojourners*, *The Progressive Christian*, *Christian Social Action* and other magazines.

He was a skilled craftsman who enjoyed woodworking, making furniture and designing frames for clocks.

Survivors include his wife of 55 years, Arlene Kiely, four sons, Adam of Gaithersburg, Aaron of La Canada, Calif., Matthew and Joel of Washington, D.C.; and three grandchildren.

The Rev. Harry Campbell Kiely, a retired Elder, died June 11, 2016. A Celebration of Life service was held July 9 at Riderwood in Silver Spring. His remains were donated to the State Anatomy Board of Maryland for medical research.



HAROLD WOODROW MALONE | 1938-2017

Harold Woodrow Malone was born April 10, 1938, to the late Ira Woodrow Malone and Elizabeth Mercer Malone. He was a 1956 graduate of Fort Hill High School and attended Western Maryland College and Frostburg State Teacher's College before he was ordained as a United Methodist minister in a service at the National Cathedral in Washington, D.C.

He married the love of his life, Dona Jean Payne, in 1959. They had five children.

Malone became pastor of Barton UMC in 1973 and served the church his entire career, retiring in 1995. He loved his calling and after retirement served the congregation of Zion Lutheran Church in Wellersburg, Pa., until 2008.

According to his family, he was a wonderful teller of stories, using them in sermons and at family gatherings; he loved sports and old westerns. He was a writer of letters, the most treasured being those he sent to his family, written in marker and adorned with stickers.

He was predeceased by his youngest child, Shelli Lynn Malone, and a grandson.

In addition to his wife, survivors include his four children and their spouses: Sheri Fazenbaker, Sandi Burns, Troy Malone and Sundi Wilt; 11 grandchildren and 12 great-grandchildren. Also surviving are two brothers and a sister.

The Rev. Harold Woodrow Malone, a retired Associate Member, died Jan. 4, 2017. At his request, there was no memorial service.



RUSSELL B. McCLATCHEY | 1939-2017

Russell Burdette McClatchey was born in Mapleton, Iowa, Nov. 20, 1939, one of seven children of the late Christy William and Mary (Carroll) McClatchey. He was always active in the church and youth group, even at a very young age. He was one of four students in his high school graduating class to enter the ministry.

McClatchey graduated from Cornell College in Mt. Vernon, Iowa, in 1961, and went to Wesley Theological Seminary in Washington, D.C.

McClatchey was ordained in the North Iowa Conference in 1962 and came to the

Baltimore-Washington Conference in 1966 where he served The United Methodist Church for more than 50 years. Over his career, he served 10 different charges, some with more than one church. His appointments included Parkton 1966-69; Christ Edmonson, 1969-72; Lansdowne, 1972-79; Rockville 1979-81; Etchison in Mt. Tabor for a year; Elkridge Charge, 1982-87; Harwood Park-Relay Charge 1987-90; Salem in Germantown 1990-93; Cheverly 1993-97; Mt. Harmony/Lower Marlboro Unity 1997 until his retirement in 2006. After retirement, he went as a part-time pastor to Blairton UMC in Martinsburg, W. Va.

McClatchey was active in the Berkeley County Democrats, AARP and Lion's Club. He was an avid gardener and book reader, especially enjoying history, and religious or biblical archaeology. He was proud to have walked with Dr. Martin Luther King, Jr in the March on Washington.

He enjoyed working with his hands and built a room or made some type of improvement at almost every parsonage he lived in. He greatly enjoyed working with children and youth of his churches and community. He loved spending time with his wife, children and grandchildren.

He and Ramona Anne McClatchey were married in 1962. In addition to his wife, he is survived by his son, Michael McClatchey and wife of Ellicott City; his daughter Mona Marie Curtis and her husband of New Windsor; and son, Mark McClatchey and wife of Mt. Airy; five grandchildren and one special great granddaughter.

His favorite Scripture and life motto was "This is the day that the Lord has made, let us rejoice and be glad in it!" He made this personal, by stating, "...I will rejoice and be glad in it!"

Rev. Russell Burdette McClatchey, a retired Elder, died Feb. 10, 2017. Funeral services were held Feb. 18 at Hedgesville UMC in West Virginia, with the Revs. Dennis Jackman and longtime friend and mentee, Richard Brown-Whale, officiating. Frederick District Superintendent, the Rev. Edgardo Rivera, participated.

Submitted by the family



ANDREW K. MEEDER | 1931-2016

Andrew Kistner Meeder was born Oct. 9, 1931, in Gatesville, N.C., to the late John Jacob Meeder Sr. and Clara Mae Meeder. He spent his childhood years in Gatesville, N.C., and high school years in Norfolk, Va. He earned a B.A. at East Carolina University, Masters of Divinity from Garrett Seminary at Northwestern University, a Doctorate of Ministry from Wesley Theological Seminary in Washington, and a Doctor of Law degree from the University D.C. Law School.

He and Verona Sparrow Meeder were married in 1970. They had three children who survive.

He considered himself a Washingtonian, and primarily served Washington churches. He was appointed to Marvin Memorial from 1965-1967, then from 1967 to 1976, he was senior pastor at Union UMC, which became The United Church. Next was First UMC in Lanham until 1978, when he became pastor of Ryland-Epworth UMC until 1989. From 1989 to 1992, he was appointed to Mount Vernon Place UMC, from which he retired. Prior to his Washington years, in the 1950s, he was in Illinois and Virginia. Meeder was known for his ability to grow a church and increase a congregation both in attendance and in service.

From 1984 to 2010, the Meeders owned a beach house on the quaint island of Ocracoke, N.C., where, by ferry boat, he enjoyed the beauty of unspoiled national seashore and village life.

After retiring, he served several years as a valued mediator in the D.C. courts. Both his legal scholarship and years of pastoral counselling offered an invaluable contribution to helping families and youth settle issues peacefully outside the courtroom.

His greatest passion was his work for the underprivileged and social causes. He was very active in the civil rights and anti-war movements in the late 1960s. Under his leadership, his churches started tutoring programs for needy children, as well as the Agape halfway house for troubled teens and runaways in Georgetown in the early 1970s, and gospel outreach to college students at G.W. University during the aftermath of campus unrest and radicalism of the 1960s.

Survivors, in addition to his wife, are children Sheila Meeder Weber of New York City, Paul Andrew Meeder, who resides with his mother in Columbia, Md., and Hans Kistner Meeder in Columbia; eight grandchildren, and three great-grandchildren.

The Rev. Andrew K. Meeder, a retired Elder, died June 29, 2016, from Parkinson's Disease at the Brighton Gardens Assisted Living Center, where he'd lived the previous five years. A

Memorial Service was held Aug. 8. at Mt. Zion UMC in Fulton, officiated by the Rev. Kenneth Lyons, a long-time family friend.



WILLIAM E. MERKI | 1935-2017

William Eugene “Bill” Merki was born Sept. 12, 1935, in Norristown, Pa., the son of the late Paul and Lea Widmyer Merki.

He spent his life pastoring churches in Pennsylvania, Maryland and West Virginia, from 1963 until he retired in 2001. In Maryland, these included: First UMC in Cumberland (1968-1974); Fort Washington (1974-1976); Hancock from 1976 to 1985; the Alpine Charge (1985-1989) when he moved back to Cumberland to pastor Davis Memorial-Otterbein, which he served until 1997. He was then appointed to Otterbein UMC in Martinsburg where he served until he retired.

He was preceded in death by a son, Craig A. Merki, and three siblings.

Survivors include his wife, Sheril Darlene McCoy Merki; two sons, Scott E. Merki and Timothy P. Merki and their wives; a daughter, Lori K. Isiminger and her husband; nine grandchildren; and 12 great-grandchildren.

The Rev. William Eugene Merki, a retired Elder, died Jan. 19, 2017, at Clary Grove Nursing Home in Martinsburg, W. Va. The Rev. Mark Mooney officiated at a funeral service Jan. 22, 2017, at Otterbein UMC.



ROBERT E. MOALES | 1930-2017

Robert Eugene Moales was born Sept. 21, 1930, in Charleston, W. Va., the son of the late Homer B. Moales and Eula M. (Sovine) Moales.

He served in the Army from January 1952 to October 1953 during the Korean War. He was awarded the Bronze Star, CIB and three Battle Stars. He and Norma Jean Moales were married in 1952.

Moales received a Bachelor’s of Arts degree from Morris Harvey College (University of Charleston) in Charleston, W. Va., and a Master’s of Divinity from Wesley Theological Seminary in Washington, D.C. In 1958, he was ordained a Deacon in the West Virginia Conference. He was ordained an Elder in 1961, in the Baltimore-Washington Conference.

He retired as an active United Methodist minister in June 1993. During his ministry, he served St. Lukes in South Charleston, West Virginia Conference, then in the Baltimore Conference, from 1959-62, the five-point Bunker Hill Charge in Berkeley County, W. Va., that included Bunker Hill, Arden, Darkesville, Gerrardstown and Paynes Chapel Methodist churches; from 1962-69, Grace UMC in Cumberland; 1969-76, Clinton UMC; 1976-80, Grace UMC in Aberdeen; followed in 1980-83 by Trinity UMC in Annapolis. He was next appointed to University UMC in College Park, 1983-87; and Perry Hall UMC, 1987- 1993, when he retired.

After retiring as a full-time minister, he served as an interim pastor at Williamsport UMC, Cherry Run UMC and Francis Asbury UMC in Berkeley Springs, W. Va.

Moales also served in various positions in the Baltimore-Washington Conference, including District Secretary of TRAFCO, District Missionary Secretary, District Board of Building and Location, member of Annapolis Pastoral Counseling Committee, President of Conference Board of Missions, member of Conference Board of Ministerial Relations, Conference Council on Ministries, and Conference Family Life Committee. During various appointments, he was also a past member of Ruritans, Lions and Rotary clubs and a member of the American Legion.

Moales had various interests which included sports, travel and walking. He served as Chaplain for the OR waiting room at Washington County Hospital for 10 years.

Survivors include his wife of 65 years, Norma Jean Moales; three daughters, Kathy Kelsey, Susan Norris-Bullock and husband Robert, Julie Byrd and husband Bill; three grandchildren and two great grandchildren.

The Rev. Robert Eugene Moales, a retired Elder, died Feb. 24, 2017. The Rev. Patrick Ricker officiated at the funeral service March 1 at John Wesley UMC in Hagerstown.

Submitted by Norma Jean Moales

RALPH E. MONROE | 1928-2014 (not previously published)

Ralph E. Monroe was born Aug. 7, 1928, in Sharpsburg, the son of the late Clarence Hazel and Frances Mabel King Monroe. He was a 1946 graduate of North Street High School, Fairmont State College in Fairmont, W.Va., and of American Divinity School in Chicago, Ill.

Monroe was a minister with various United Methodist churches in Seebert, W.Va.; White Sulphur Springs, W.Va.; Keyser, W.Va.; Fairmont, W.Va.; Harrisonburg, Va.; Lexington, Va.; Staunton, Va.; and Buckeystown, Md.

He was preceded in death by a daughter, Sarah Ann Monroe; a son, Thomas Robert Monroe; a sister and a brother.

He is survived by his wife, Louise Armell McCann Monroe, whom he married Dec. 15, 1951; and daughter, Frances Michelle Monroe-Willis and her husband, Charles, of Chester, Va.

The Rev. Ralph Edelle Monroe, of Sharpsburg, died April 6, 2014, in Richmond, Va. The Rev. Sherman Mason officiated at a funeral service April 12, 2014, at the Osborne Funeral Home in Williamsport. Interment was at Cedar Lawn Memorial Park in Hagerstown.

**RICHARD E. NOWERS | 1929-2017**

Richard Earl Nowers was born April 29, 1929, in Reading, Pa., and raised in Allentown, Pa., where he graduated from the Allentown High School. He received a Bachelor's Degree from Ohio Wesleyan University and a Master's Degree from Drew University.

In the 1950s, he served pastorates in the Philadelphia and Wyoming conferences. In 1957, he came into the Baltimore Conference and served as an associate at Foundry. From 1961-1965, he served at Solomons; 1965-69, at Hunt's Memorial in Riderwood; 1969-76, at Beechfield in Baltimore. In 1976, he was appointed to Church of the Redeemer in Hillcrest Heights, and in 1982 to Pasadena UMC where he remained until his retirement in 1994. At the time of his death he was serving there as Minister to Seniors.

In his 10-plus years in Pasadena, he touched many lives and was loved by many. His obituary in the Baltimore Sun said, "He was kind, compassionate, always positive and enthusiastic. He had a passion for life and lived it to its fullest. He appreciated every little thing and everybody. He enjoyed dancing, singing, skiing, ice skating, dining out, traveling, biking, camping and Scouting" (he was an Eagle Scout).

Nowers was preceded in death by his wife, Olive Nowers, whom he married in June 1957; and two children: daughter Lisa Ann Nowers, and son Richard Gil Nowers.

Survivors include his daughter, Terry Lynn Fitzmaurice and her husband, Dennis Fitzmaurice of East Stroudsburg, Pa; a granddaughter, a grandson and a great-grandson.

The Rev. Richard Earl Nowers, a retired Elder, died Jan. 23, 2017, at his residence in Edgewater. A Memorial Service was held Jan. 28, at Saint Andrew's of Annapolis UMC.

**JOHN S. PARK | 1933-2016**

John Storer Park was born June 4, 1933, in Cumberland, Md., the son of the late John and Rosalie (Storer) Park. He enjoyed growing up in South Cumberland along with his parents, sister and grandparents.

After graduating from Fort Hill High School and the University of Maryland with a degree in business, he started seminary in Westminster. Wesley Theological Seminary then moved to Washington, D.C., and graduated there at the new location.

The Rev. Billy Graham had a great influence on his life while in college, and he gave his life to Christ and became a Methodist Minister.

On Jan. 14, 1956, at the end of his first semester in seminary, he married Mary Jane Friend and together they served churches in the Hancock area while he was a student. Later, he served St. Paul's in New Windsor (1961), where a new educational building was added to the church under his leadership. In 1964, he moved to the New Covenant Charge in Cumberland where he built a new sanctuary and educational building at the Kingsley church. In 1973, he was appointed to Lovely Lane UMC (the mother Church of American Methodism) during its

restoration period. From 1976 to 1981, he served Emmarts UMC in Woodlawn, then took a sabbatical and leave of absence.

Rev. Park and his family enjoyed a pulpit exchange with an English pastor one summer in England.

He also served churches in need at various times, and in retirement (1990) was pastor of Barton UMC for 12 years.

In 1995, he and his wife moved to Garrett County for retirement. He loved living in the country and the Deep Creek area.

He loved the ministry and always said, "I would do it again!"

He is survived by his wife, Mary Jane Park, his son, J. Wesley Park of Finksburg, and daughter, Jana Kay Kolb of Swanton; and four grandsons.

The Rev. John Storer Park, a retired Elder, died June 7, 2016. The Rev. Matthew Paugh officiated at his funeral June 11 at St. Paul's UMC in Oakland.

Submitted by Mary Jane Park



ELGAR CLYDE SOPER | 1914-2016

Elgar Clyde Soper was born Nov. 3, 1914, in Olney. He was a graduate of Duke University and Duke Divinity School in Durham, N.C.

He was ordained in the Methodist Church in 1940. Churches served include Potomac Methodist, 1940-43; Cabin John Methodist 1943-46; four churches in New Windsor from 1946 to 1952; St. John's Trinity in Baltimore 1954-58; Oxon Hill 1958-66; Good Shepherd UMC, 1966-72; Colesville UMC, 1972-1979 when he retired. In retirement, he served four years at

Sandy Hook UMC, bringing to 40 years that he served in the conference.

Preceding him in death was his first wife, Audrey Lorraine Ricketts Soper.

He is survived by his wife of 50 years, Lucile Olson Gunn Soper; sons David Stanley Soper and his wife of Southern Shores, N.C., Stewart Soper and his wife of Salisbury, and daughter Cheryl Soper Damico Vincent of Clarkston from his first marriage; stepchildren Delia Gunn Bonenberger of Springville, N.Y., Adele Gunn Gill of Boonsboro, and Timothy Gunn of Charlotte, N.C. and their spouses; nine grandchildren, 10 step-grandchildren and 20 great grandchildren, nieces and nephews.

The Rev. Elgar Clyde Soper, died Dec. 20, 2016, at Homewood Continuing Care at Crumland Farms in Frederick, the oldest surviving pastor in the conference. A memorial service was held Jan. 14, in the chapel at Homewood at Crumland Farms.



GEORGE ALVIN STANSBURY | 1933-2016

George Alvin Stansbury was born Nov. 30, 1933, in Annapolis, the son of the late Isaiah Wesley Stansbury and Gertrude Johnson. He graduated from Wiley H. Bates High School in Annapolis, served for two years as a U.S. army Paratrooper, then two-and-a-half years in the U.S. Marine Corps during the Korean War. He grew up in Asbury Broadneck UMC where he sang in the youth and young adult choirs, served as an usher and Sunday School teacher, was a member of United Methodist Men and served in many other

capacities.

He and Evelyn Bernice Johnson were married in 1956. They had eight children, six of whom survive.

From 1958-1962, Stansbury did religious studies at Drew University. He attended the Supply Pastor's School in Greensboro, N.C., and received his license to preach as a local preacher in 1968 in the Washington Conference. He was ordained a Deacon in 1972 and after graduating from Morgan State University, received his M. Div. from Howard University School of Divinity in Washington, D.C., in 1991. Bishop Joseph H. Yeakel ordained him an Elder in 1993. He received an honorary doctorate of sacred theology at Family Bible College Seminary in Baltimore in 1995.

Stansbury pastored churches across the Baltimore Washington Metropolitan Area beginning in 1968 with the Chase Circuit in Baltimore. From 1979-1983, his appointment was to St.

James UMC in Baltimore; from 1983 to 1991 to Lothian UMC, then 1991-1995, St. Matthew's UMC at Shady Side. From there he served Randall Memorial until 1995, Christ Edmondson in 1997 and in 1998 Christ-Edmondson/Wildwood Parkway until he retired in 2001.

He was a civic leader and received numerous awards and citations, such as the State of Maryland City Council and Anne Arundel County Council citations for participating in the 1963 March on Washington. He is in the Preachers Hall of Fame and served in the NAACP. Among his hobbies were golf, working on his cars and fixing things around the house. He was one of the last original founders of the United Black Clergy.

Stansbury was preceded in death by his daughters, Karen A. Stansbury-Brown and Tandra M. Stansbury.

Survivors include his wife for more than 60 years, Evelyn B. Stansbury; and children, Gerald Stansbury, Alvin Stansbury, Sharon Austin and their spouses, Kathy Stansbury, Sheree Stansbury and Celena Gray. His extended family includes two sons, C. Anthony Muse and Raymond Richardson, and two daughters, Denise Cook and Barbara Richardson. Other survivors include 10 grandchildren, three adopted grandchildren, and 12 great-grandchildren. He also leaves a godson and a host of nieces and nephews.

The Rev. George A. Stansbury, a retired Elder, died Sept 4, 2016. Homegoing services were held Sept. 13 at First Christian Community Church in Annapolis, officiated by the Rev. Karen V. Johnson, senior pastor. The Revs. Stephen Tillett and Douglas Sands Sr. participated.



JAMES F.W. TALLEY | 1940-2016

James Fred Walker Talley was born July 6, 1940, in Cincinnati, the son of the late Rev. James Holloway Talley and Mabel Marie Cornelius Talley. His father, a member of the Kentucky Conference, in 1950 transferred to the Baltimore Conference, serving churches in Carroll and Baltimore counties and the City of Baltimore.

Jim earned his Bachelor's degree in History and Political Science from the University of Maryland at College Park, and a Juris Doctorate from the University of Baltimore. He had a successful career in real estate.

In 1971, Talley was appointed program director of the Conference Council on Ministries, the first layperson to hold that position in the conference. In his first report to Annual Conference, he quoted Matthew 9:23 — "Everything is possible to the one who believes" and then concluded:

"... I believe and trust in Jesus and that he will use the United Methodists of this area to be sensitive to the needs of people wherever they are and wherever they may be. This is our heritage."

As program director (1971-1978), Talley worked toward acquisition of about 30 acres of the colonial Strawbridge Farm, the historic site where Robert Strawbridge and his wife, Elizabeth, formed the first Methodist Societies and Classes in the new world. His interest in the site never abated. He remained active in the Strawbridge Shrine Association and was its president at the time of his death.

Feeling a call to pastoral ministry, Talley entered Wesley Theological Seminary and earned his Master of Divinity degree; he was licensed to preach in 1992. He served Mt. Zion UMC in Finksburg 1997-2001, during which he was ordained Deacon (1997) and Elder (2000). He was appointed to Grace UMC, near Hampstead in Baltimore County 2001- 2003; and then to Asbury-Arnold UMC (2003-2008). He retired in 2010.

Some of his notable achievements include serving as vice president of the United Methodist Board of Discipleship 1972-1977, co-chair of the South Carroll Concerned Citizens 1980-1986 and Children's Council 1986-1992, and since 1989, with the Robert Strawbridge Shrine.

The last several years he delivered meals for Meals on Wheels throughout Carroll County. He loved tinkering with household projects, John Deere tractors and being outdoors. However, most of all, he loved his daughters and spending time with his family.

Jim married Kim Greenwalt in the Shrine's Log Meetinghouse in 2015. In addition to his wife, he is survived by three daughters from his first marriage: Kimberly Lynn of Myrtle Beach, S.C., widow of the late Robert "Bob" Smith; Jamie Diana Windell of Sykesville and her husband, and Jennifer Ann Gallagher and husband of Irvine, Calif.; stepdaughter Kari Greenwalt of Gettysburg, Pa.; four grandchildren, two step-grandchildren, and six step great-grandchildren.

The Rev. James Talley died Dec. 31, 2016, at his home. Funeral services were held Jan. 8, 2017, at St. Paul UMC in New Windsor, with the Rev. Elza Hurst, retired, officiating and the Rev. Colin Phillips assisting.

Submitted by Rob Shindle



ADRIENNE TERRY | 1950-2016

Adrienne Terry was born Nov. 6, 1950, in Detroit, Mich., the eldest of two children of Willie L. and Nettie M. Terry. She attended Detroit public schools. She played the piano, violin, viola, flute and sang in the church and school choirs. At 16, she received a full scholarship from the Martin Luther King Foundation to attend Western Michigan University in Kalamazoo. She was the first person in her family to receive a college degree, a Bachelor of Arts in Special Education.

Terry taught special education in the Royal Oak, Mich., school system where she met and married Edsel Goode. They had one child. After moving to Washington, D.C., in 1979, she applied her passion about issues pertaining to women, children, poverty, and HIV/AIDS as a leader in Washington and Maryland educational advocacy programs.

At the age of 29, she became the principal of Edgemeade School for troubled youth in Upper Marlboro and later served as a program director at For Love of Children (FLOC) and City Lights. During this time, Terry received her Master's in Special Education from George Washington University then worked in the Department of Health and Human Services, Substance Abuse and Mental Health Services Administration.

While lay leader at Douglas Memorial UMC, Terry was called into ministry. She obtained her Masters of Divinity from Wesley Theological Seminary and was ordained an Elder in 2003. In 2000, she was appointed to the Oakland/Franklin Cooperative Parish until August 2003, when she was transferred to Asbury UMC for a short time. From 2004-2009, she served St. Matthew's UMC in Baltimore. This was followed in 2009 by Christ UMC in Washington, where she was at the time of her death.

At Christ UMC she fostered a number of ministries that included mentoring and tutoring programs for youth in the community. Youth were involved in leadership of Sunday services, summer camps and ROCK. She started a noonday prayer service, community gardening and food distributions. She also served as a member of the Commission on Religion and Race, the Committee on Children and Poverty, and Black Methodists for Church Renewal.

As a member of the faculty at Wesley Seminary, Terry participated in the Urban Ministry Program. She led mission trips to orphanages in Haiti, established partnerships with non-profits focused on assisting teen prostitutes and homeless women, and became a strong advocate for affordable housing in Washington, D.C.

Beyond her professional life, she was a member of Zeta Phi Beta Sorority, Inc. In 2002, she became a caregiver and research advocate for the National Multiple Sclerosis Society, and in 2009, became a volunteer in the White House Office of Presidential Correspondence.

Survivors include her daughter Casey Stewart and her husband, two grandchildren, her mother Nettie Mae Terry, and a sister.

Due to her commitment to fair housing, Greater Washington District Superintendent, the Rev. Gerard Green, announced the establishment of the Adrienne Terry Fund for Affordable Housing.

Rev. Adrienne Terry, an Elder serving Christ UMC in Southwest Washington, D.C., died suddenly June 24, 2016. The Rev. Ianther Mills officiated at a Celebration of Life service July 9 at Asbury UMC in Washington. Also participating in the service were the Revs. Joseph Daniels, Gerard Green Jr., Joan Carter-Rimbaugh, and Asa Lee.

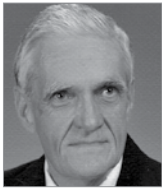

RONALD R. WINTERBERG | 1935- 2016

Ronald Winterberg was born June 28, 1935, to Charles W. and Nellie E. Winterberg in Cumberland. He was educated in the Allegany County schools and served in the Korean War.

Following military service, he received his call to ministry. He studied at Wesley Theological Seminary in Washington, D.C., Johns Hopkins University, and the University of Minnesota. He was ordained in the then Baltimore Conference in 1967.

The churches he served during 24 years of ministry included Oldtown, 1965-69; Calvary UMC in Ridgely, W.Va., 1969-76; Mt. Zion UMC in Lothian, 1976-81; Glen Burnie UMC from 1981 to 1985; Mt. Carmel-New Market Charge for four years, until he transferred to the North Alabama Conference in 1989. He served there eight years until his retirement.

In 2003, he and his wife relocated to Asbury Methodist Village where he preached at Vesper Services and helped with pastoral care. In 2004 he affiliated with Hughes UMC in Wheaton, assisting with worship and supporting Hughes Camp Hope Ministry.

His first marriage to Nancye Mease Winterberg ended in divorce.

He was predeceased by his second wife, Nancy Winterberg, in 2006, and his step-son.

There are no immediate survivors.

The Rev. Ronald R. Winterberg, an Associate Member, died June 10, 2016. The Rev. Kenneth Hawes officiated at a celebration of his life Aug. 13, in the Guild Chapel at Asbury Methodist Village in Gaithersburg.

CLERGY SPOUSES



ELIZABETH LORRAINE COURSEY | 1931-2016

Elizabeth Lorraine Dorsey was born Sept. 22, 1931, to the late Jeanette Thomas and Carlton Dorsey.

According to the Rev. John Coursey's memoir, he and Elizabeth Dorsey Parrott married in 1984 while he was serving McKendree UMC. It was her second marriage.

He served many churches before they were married. In addition to McKendree UMC, which he pastored from 1981-87, he was appointed to Foundry UMC for two years and, in 1989, moved to Adams-Mt. Zion UMC in Lothian. In 1993 they went to Jones Memorial UMC, from which he retired in 2001. He died in 2015. At the time, she was in a nursing home.

Earlier, Elizabeth Coursey had worked at Leisure World. "I (we) worked with Elizabeth several years ago at Leisure World, and she was a great person to work with," said her colleagues.

In addition to her husband, she was preceded in death by a son.

Survivors include daughter Gloria Pumphrey of Silver Spring and her husband; three sons: Wayne Parrott Sr. of Clarksburg, Saunders Parrott of Silver Spring, and Bruce Parrott of Bowie and their spouses; 12 grandchildren and 14 great-grandchildren.

Elizabeth Lorraine "Sis" Coursey, the wife of the late Rev. John Coursey, died May 13, 2016, at the Medstar Montgomery Medical Center in Olney. A Celebration of Life service was held May 25 at JB Jenkins Funeral Home in Hyattsville.



RICHARD C. DYSON | 1933-2016

Richard Clement Dyson was born July 8, 1933, to the late John Clement and Mary Pearl Butler Dyson in Bushwood, Md.

His wife, Pastor Erma A. Dyson, died in 2014. She had served Buckeystown Parish #80 from 2001 to 2007. She then pastored Hopehill UMC from 2010 until her retirement in 2014.

He was also preceded in death by his daughter, Denise Renee Lewis, his

wives and nine siblings.

Survivors include his sons, Timothy “Tim” Dyson (Patricia), and Richard “Ricky” Dyson Jr.; three granddaughters, eight great-grandchildren and three great-great grandchildren.

Richard C. Dyson Sr., 83, husband of the late Erma A. Dyson, a Local Pastor, died Sept. 27, 2016. Pastor Rex Bowens Sr. officiated at a funeral service at Jackson Chapel UMC in Bartonsville Oct. 8.

LOIS HAMILTON | 1934-2016

Lois Morrow Hamilton was born Dec. 21, 1934. She and John Hamilton married in 1954 while he was in the Navy constructing the Alaska Pipeline. They had two children.

She supported him throughout his ministry, which included his seminary days at Wesley Theological Seminary in the mid-1960s, and his subsequent appointments. From 1967-1969, while a student, he served Central UMC in Cumberland. They then spent eight years at First UMC in Brunswick. He was next appointed to Bethany UMC in Ellicott City from 1976-1982. He served College Park UMC from 1982 to 1991, then had his last appointment to Liberty Grove UMC, and retired in 1994. He died from Parkinson’s disease in 2010.

Lois Hamilton was a longtime secretary to the Superintendent of Schools in Montgomery County.

A member of College Park UMC, upon her death, wrote: “Lois was a full partner with Reverend John in leading our church. They returned to our church when they retired as they felt close to all here. We have missed both of them.”

Survivors include daughter Kathi Hamilton of Elkridge, son David Hamilton of Reisterstown and three grandchildren.

Lois Hamilton, the wife of the late Rev. John G. Hamilton, died June 25, 2016, in Elkridge. There was no memorial service.



RICHARD NELSON HOWINGTON | 1952-2016

Richard Nelson Howington was born June 11, 1952, in Princeton, W. Va., the son of the late Richard and Sylvia Butler Howington. He was a member of the East End Baptist Church in Bluefield, W. Va. and attended Harmony UMC, the church his wife, the Rev. Terri S. Cofiell, pastors.

In addition to pastoring Harmony UMC since 2008, she served Magothy Church of the Deaf, 1987-1992, Trinity UMC in Frederick, 1992-1995; First UMC in Hyattsville for a year, then Hedgesville UMC from 1996 to 2008.

Survivors include his wife; three sons: Zachary Howington, Ernest Rumery, and Ivan Rumery; one daughter, Amy McKinney and husband, Michael, and five grandchildren. Also surviving are his beloved pets, Penny and Jessie.

Richard Nelson Howington, the husband of the Rev. Terri S. Cofiell, died Oct. 9, 2016, in the Winchester Medical Center. A funeral service was held Oct. 13 at Harmony UMC with the Revs. Maurice “Jack” Vineyard and Malcolm Stranathan officiating. A second funeral service was held Oct. 15, 2016, with Pastor Danny Gunnoe officiating at Seaver Funeral Home in Princeton, W. Va.



LARocca TEWELL “ROCKY” JONES | 1930-2016

Larocca Tewell “Rocky” Jones was born Nov. 7, 1930, in Artemus, Pa. She was an alumna of the University of Maryland University College with a master of arts in general administration and a bachelor of arts in behavioral science.

She was formerly married to the Rev. Henry Swain. They had two children who died at early ages. She and the Rev. Ken Jones, a widower, married Sept. 5, 1992. They spent many of their years of marriage in travel and Volunteers in Mission trips, while he served as the Northeast Jurisdiction coordinator for VIM. These included 10 trips to Russia, three to Africa University, one to Bolivia, two to Puerto Rico, one to the Czech Republic, and several to impoverished areas of the United States.

The two Joneses were inducted into the Maryland Senior Citizens Hall of Fame in 2009.

"We're never idle," said Ken Jones in the Gazette newspaper. "There's not a moment when we're not busy."

In addition to mission trips, they volunteered with Habitat for Humanity and the National Active and Retired Federal Employees Association, as well as Faith UMC in Rockville. They each headed up different political party chapters in the area. She was an active member of the conference Commission on the Status and Role of Women.

In 2010, Rocky Jones was honored as Cambridge's Who's Who Professional of the Year in Military Support Services. A retiree from the U.S. Navy, she dedicated more than 35 years of her professional career to the service as a Personnel Management Specialist. She managed the Naval Research Laboratory and training programs. She was a longtime amateur radio operator of KC4UXO and maintained an affiliation with the Montgomery Amateur Radio Club.

Other activities include public speaker for the International Toastmistress Club and maintaining membership in the American Association of University Women and the National Active and Retired Federal Employees Association. As an active supporter of the American Red Cross, she had donated a remarkable 18 gallons of blood.

In addition to her husband, survivors include three step-sons, the Revs. Bruce Jones, pastor of LaPlata UMC, and Jeff Jones, pastor of North Bethesda UMC; Kelly S. Jones of Hudson, Ohio; and 10 step-grandchildren.

Larocca "Rocky" Jones, wife of the Rev. Kenneth Jones, died peacefully June 4, 2016. A Memorial Service was held June 30, at Faith UMC in Rockville with the Rev. Kathryn Woodrow officiating.



IDA KELLEY | 1919-2016

Ida Kelley was born April 30, 1919.

Her husband served as a Local Pastor from 1969-1983. His pastorates included Cherry Hill in Baltimore from 1969-1972, Milton Ave. in Baltimore, 1972-1979. He then went without appointment until his retirement in 1983. He died June 25, 1991.

There are no known direct survivors.

Ida Kelley, the widow of the late Pastor Wesley Kelley, died Oct. 7, 2016.

A service was held under the direction of the Cedar Hill Cemetery in Baltimore.



FRANCES DEANE (THOMAS) McDONALD | 1928-2017

Frances Deane Thomas was born April 25, 1928, in Moorefield, W. Va., to the late John and Elizabeth Thomas. She attended Marshall College in Huntington, W. Va.

She enjoyed a diverse career as an auditor for the Register of Wills, a librarian, and a substitute teacher in the Anne Arundel County school systems. She was a 62-year resident of the Annapolis area.

McDonald served with her husband, the Rev. Ramon McDonald Sr., during his ministry years that included the West River Circuit 1959-64; Seat Pleasant (now Gethsemane) UMC from 1964 to 1969; Trinity UMC in Annapolis, 1969 -1980 when he was transferred to Chevy Chase UMC for a short time until he took a leave of absence in 1981. She continued to be supportive as he began an independent evangelism ministry, REM Christian Ministries, Inc., in 1983 that he directed until he retired in 1991.

Best of all, McDonald enjoyed her vocation as a wife, mother and grandmother. She particularly enjoyed taking photos and journaling her families' lives.

She was predeceased by her husband who died in 2012 after 65 years of marriage.

Survivors include two sons, the Rev. Ramon (Carolyn) McDonald II and Timothy (Lori) McDonald, both of Harwood; one daughter, Deana (John) Deans of Davidsonville; 10 grandchildren, including the Rev. David Deans, pastor of Oakdale Emory UMC in Olney; and 21 great-grandchildren.

Frances McDonald, wife of the late Rev. Ramon E. McDonald Sr., an Elder in the BWC, died Feb. 5, 2017. A funeral service was held Feb. 9 at Mt. Zion UMC in Lothian.

LOUISE ARNELL MONROE | 1927 – 2017

Louise Arnell Monroe was born Feb. 15, 1927, in Shepherdstown, W. Va., to the late

Robert Brown and Emma Jean Robinson McCann. She was a graduate of Page Jackson High School in Charles Town, W. Va., and attended Storer College in Harpers Ferry, W. Va.

She and Ralph Edelle Monroe were married in 1951. For more than 60 years she stood by his side. She was always involved with him throughout his ministry and also with the music ministry in the churches. He served churches in West Virginia and Virginia, and at Buckeystown UMC in Maryland. He died April 6, 2014.

She was also predeceased by a daughter, Sara Avon Monroe; a son, Thomas Robert Monroe; a son-in-law, Charles B. Willis, and many brothers and sisters.

Survivors include a daughter, F. Michelle Monroe Willis of Chester, Va.; a sister and brother; and numerous nieces, nephews and friends.

Louise Armell Monroe, 89, the widow of the late Rev. Ralph Monroe, died Jan. 4, 2017, at Golden Living Center in Hagerstown. Funeral services were held at the Osborne Funeral Home in Williamsport Jan. 14, officiated by the Rev. Sherman Mason.



MOLLY PITCHER NASH | 1945-2017

Molly Pitcher Nash was born in 1945 to a Western Maryland Seminary graduate, the Rev. Dale Pitcher. She and Howard Nash married in 1966. They had no children. He died in 2012.

She served with her husband at his various appointments beginning with St. John's of Baltimore City UMC (now Grace-St. John's) from 1977, when he came into the Baltimore-Washington Conference from the Central Illinois Conference, until 1988. He was then appointed to Violetville until 1993, followed by Mt. Harmony-Lower Marlboro Charge, which he served until 1997. The Nashes then returned to Baltimore for his appointment to serve St. John's of Hamilton. In 2004 it became a charge with Gatch Memorial, which subsequently closed. Nash retired in 2010.

Molly Nash was a Wesley Theological Seminary graduate and served for years as the bookstore manager at Wesley Seminary, also at the Cokesbury Book Store in Baltimore.

She had worked at Goodwill Industries and later retired from Catholic Charities in Baltimore where she served as an employment specialist with ex-felons. She had a passion for justice.

Survivors include a brother, two nephews and their families.

Molly Pitcher Nash, the wife of the late Rev. Howard O. Nash, died in Peoria, Illinois, March 18, 2017. A memorial service was held at St. John's UMC in Baltimore City April 23. Clergy who planned and officiated were her friends, the Revs. Judy Birch, Nancy Webb, Frank Trotter, and Linda Coveleskie.



ELSIN ANN PERRY | 1941-2017

Elsin Ann Perry was born Jan. 8, 1941. Her husband, the Rev. Gene Perry, served churches in the Cumberland-Hagerstown District as well as others. These included in Ellerslie, 1973-76; Berkeley Springs, 1976-79; St. Andrews in Hagerstown, 1979-83; St. George Island, 1983-87; Sexton, 1987-90; and Salem UMC in Keedysville 1990-1993 when he retired.

Annie, as she was known, was a long-time member of the Mystery Writers of America. She was nominated for the prestigious Edgar Allen Poe Award in 1975. She wrote weekly humor columns for The Brunswick Citizen for 27 years and for the Lexington Park Enterprise for 10 years.

Since 2007, until her death, she regularly wrote humor-based reviews of books pulled from all genres of literature for publication in The Norris Bulletin. She wrote them for years without attribution, as her wish, until her last editor prevailed upon her to write under the banner of "Annie's Reviews."

She felt her articles were her anonymous gift to the community. As an additional gift, she would purchase hard cover editions of all the books that she intended to review so she could then donate them, one-by-one, to the Norris Community Library. Countless books on the local library shelves can be traced back to Perry's generosity.

Her editor never could convince her to reveal herself as the person who crafted The Norris Bulletin's weekly cryptograms. Perhaps she wanted anonymity so that none of her cryptogram-addicted followers would know precisely who had been bedeviling their brains for all of these

years. But now the secret is out!

Perry lived a life filled with much adversity and yet stayed positive, kind and loving toward others right to the end. She stayed truly grateful for the basic gift of life, but especially for her final 16 years that followed a saving surgery in 2000.

Her pastor, the Rev. Keith Haverkamp, retired, summarized her life: "Annie was a remarkable woman who left an impact on many with her wit, intelligence, insight and writing. In her own humble way, she was remarkable."

Survivors include her husband; son, Glenn Gardner of Hyattsville; daughter, Nancy F. Gardner of Brooklyn; stepsons, Christopher Perry of Pensacola, Fla, Timothy Perry of Walkerstown, N.C., and Charles Perry of West Palm Beach, Fla.; one granddaughter; and her twin sister.

Elsin Ann Perry (Annie), wife of retired Elder, the Rev. Gene R. Perry, died at home in Norris, Tenn., Jan. 19, 2017, due to long standing health issues. A funeral service was held Jan. 27 at the Holley Gamble Funeral Home in Clinton, Tenn.



GENEVIEVE SUBOCK | 1930-2016

Genevieve Dabkowski Subock was born Nov. 11, 1930, in Baltimore to Genevieve Szymborski Dabkowski and James Dabkowski.

She attended Catholic schools and the University of Maryland. She had a 30-year career in Annapolis as a nurse.

Charles Subock and she were married in 1950 before he was ordained in 1954. He served Bunker Hill from 1953-1957, followed by two years at Trinity in Cumberland. From 1959-1966, his appointment was to Mayo, the last church he served before a sabbatical. He was in extension ministry from 1967-1971, then spent 15 years from 1971-1986 in the Anne Arundel County Public Schools teaching.

In 1986, the Subocks moved to St. Augustine, Fla., where she was a devout member of the Cathedral Basilica of Saint Augustine. Subock served on the advisory board of the Cathedral Parish School, Eucharistic Minister, RCIA sponsor, Chancel Choir and was a founding member of the St. Augustine Community Chorus.

Charles "Tom" Subock died in 2005. She was also preceded in death by her only son, Charles Subock, in 2003.

Genevieve (Jean) Dabkowski Subock, the wife of the late Rev. Charles "Tom" Subock Sr., died Nov. 13, 2016, at the Bailey Family Center for Caring in St. Augustine, Fla., two days after her 86th birthday.

A Mass of Christian Burial was held at the Cathedral Basilica in St. Augustine Nov. 18, 2016.



HELEN M.O. TIMITY | 1938-2017

Helen Mabel Ola Johnson Timity was born Jan. 15, 1938, in York Village in the Western area of Freetown, Sierra Leone, West Africa. Her education began at the York Amalgamated Elementary School. She went on to the Methodist Girls' High School at Wilberforce Village in Freetown. After impressively graduating two years early, she entered Fourah Bay College in the Teacher Training Department and attained the Teacher's Certificate in Elementary Education.

After she and Roland Timity were married in 1961, she joined him in the United States where she continued her education. She graduated with a Bachelor of Science in Elementary Education from the University of the District of Columbia and received a Master's Degree in Education from Howard University. She retired from teaching at Southgate Elementary School in the Anne Arundel County School System.

Her husband pastored a number of churches from 1970 until his retirement in 2005. These included St. Paul UMC in Oxon Hill, 1970-76; St. Paul-Westphalia Charge, 1976-79, and Westphalia alone until 1983; St. Mark UMC in Hanover, 1983-89, when he was appointed to Ryland-Epworth. In 1992, he began serving Mt. Zion UMC in Annapolis and stayed until his retirement in 2005.

Helen Timity belonged to many organizations, including The Methodist Girls' High School

Old Girls Association, Washington Metropolitan Chapter, USA Branch, of which she served as Vice President and President; the Mothers' Union Washington Metropolitan Area Branch. She was a former member of the Teachers Association of Anne Arundel County, the Maryland State Teachers Association, and the National Education Association. She was a member of the Maryland Retired Teachers Association and the Anne Arundel County Retired Teachers Association. Timity is included in the "Who's Who" Among America's Teachers 2003-2004 for educational excellence.

A daughter, Theodora, preceded her in death.

Survivors include her husband of 56 years, the Rev. Dr. Roland J. R. Timity; three daughters, Theresa, Tabitha (Samad) and Marion; two sons, Theophilus (Tonina) and Harold; and six grandchildren.

Helen Mable Ola Timity, the wife of the Rev. Roland J.R. Timity, a retired Elder, died Jan. 10, 2017. A wake was held Feb. 10 at St. Mark UMC in Hanover and a Celebration of Life at Church of the Resurrection in Ellicott City Feb. 11.



NANCY J. WEBER | 1929-2016

Nancy Jane Lutz Weber was born May 6, 1929, in Lititz, Pa., the daughter of the late John Henry Lutz and Mary Fry. She was a graduate of Lebanon Valley College.

She was a member of Grace UMC in Hagerstown where her husband, the Rev. Charles B. Weber, was pastor from 1977 until his death in 1993. She served many years as the Choir Director. "I remember Nancy's beautiful voice that filled the church when she sang 'The Unclouded Day,'" said one

parishioner.

In addition to Grace UMC, Charles Weber served from 1953-1959 at Verona, Va., then was appointed to Otterbein UMC in Martinsburg, W. Va., from 1959 to 1977, followed by Havre de Grace UMC, 1971-1977.

In addition to her husband, she was preceded in death by a daughter, Karen Pense, and a son, Adrian Weber.

Survivors include four grandsons, a sister and five great-grandchildren

Nancy Jane Weber of Boonsboro, the wife of the late Rev. Charles B. Weber, died June 21, 2016, at the University of Maryland Medical Center. The Rev. Tom E. Young officiated at a funeral service June 24 at the Minnich Funeral Home in Boonsboro.

ROBERT "BOB" WELLER | 1939-2016

Robert Hubert "Bob" Weller was born May 7, 1939. His wife, Pastor Jean Weller, served the Baltimore Southwest Charge in Baltimore from 2003 to 2006; Olive Branch-Good Shepherd, from 2006 to April 2007, when she took a Leave of Absence. She retired in 2012.

Robert Hubert "Bob" Weller, the husband of Pastor Jean Weller, a retired Provisional Member of the BWC, died Sept. 16, 2016. The Rev. Matt Poole officiated at a Celebration of Life and Resurrection service at Glen Mar UMC Sept. 24.

LAITY

NANCY SHARON LEATHERMAN | 1944-2016

Nancy Sharon Sponaugle was born April 23, 1944, to Elsie H. (Hinkle) and E. Lee Sponaugle on a farm in Circleville, W. Va. She was a graduate of Circleville High School (1962), and in 1990 earned an associate degree from Hagerstown Junior College, followed by her bachelor's degree in law and society in 1995 from Hood College.

She and Eston Thomas "Tom" Leatherman met when she was a senior in high school and he was the new agriculture teacher. They married in 1963. They had two daughters and moved to Williamsport when he was offered a teaching position there in 1968.

For 11 years, Leatherman was administrator in the Maryland Senate District 02 office, serving State Senators Victor and Patricia Cushwa.

The poverty, domestic abuse and substance abuse that plagued the Appalachian community where she grew up helped shape the work she did for 15 years as executive director of the

United Methodist Appalachian Ministry Network.

Leatherman served in many capacities at Williamsport UMC, including as lay member to Annual Conference. She was active at the district, conference and jurisdictional levels of the church, and served as a four-time delegate to General Conference. She was a moving force within United Methodist Women and served as a leader at the local, district, conference and jurisdictional levels. Until shortly before her death, she was the Baltimore-Washington Conference Secretary of Global Ministries. Active in the ecumenical community, she served as a local president, treasurer and Maryland state president of Church Women United.

Her passion was justice issues, particularly as they related to women and children. To that end, she had been an active leader in a number of organizations: Washington County League of Women Voters, Citizens Assisting and Sheltering the Abused (CASA), and the Washington County Family Violence Council. She served nine years on the Maryland Commission for Women.

Leatherman was the recipient of the Church Women United Valiant Women Award, and Human Rights Award, the Women's Alliance of Maryland "Legislative Advocate" award and was named Business Woman of the Year by Hagerstown Business and Professional Women.

For 17 years, Leatherman fought cancer, first diagnosed with breast cancer, and was declared cancer-free. Not for long. It came back and for seven years, she was treated as having a chronic condition. Early in 2016, she was diagnosed with liver cancer, from which she did not recover.

A week before her death she, her husband, daughters and granddaughters, vacationed at the Outer Banks, in keeping with a 12-year family tradition. They returned in early July and she was admitted to the hospital. She died five days later.

Survivors include her husband and two daughters: Melissa Louise Leatherman and her husband Mark Bader; and Amy Denise Houska and her husband Michael; and four granddaughters.

Nancy Sharon Leatherman died July 8, 2016, in Hagerstown. The Rev. Susan E. Boehl officiated at a Celebration of Life service July 13 at Williamsport UMC.

AUDREY WHARTON | 1936-2016

Audrey Wharton was born Aug. 31, 1936. She was a dedicated lay person, who had served Mt. Zion UMC in Baltimore as an associate pastor. She was an English-major graduate of Morgan College and for years was department head in the Howard County Public School system.

The congregation respectfully referred to her as "Rev." She had not been hired by a District Superintendent nor appointed by a bishop, according to the Rev. Wanda Duckett, pastor of Mt. Zion at the time of her death, but "the congregation esteemed her as a former associate minister in the church."

Wharton had attended License to Preach school, and served under the appointments of the Revs. George DeFord (1993-96) and Stephen Tillett (1996-2004). "The pastors and congregation welcomed her ministry as a preacher in the local congregation," Duckett said.

Survivors include a daughter, Joni Wharton Browne of Temple Hills; five grandchildren and one great-grandson.

Audrey Wharton died Dec. 28, 2016, after years of Alzheimer's disease. A celebration of life service was held at Mt. Zion UMC Jan. 4, 2017, with the Rev. Wanda Duckett, pastor of Mt. Zion UMC, officiating.

THELMA O. WHITE | 1917-2016

Thelma Olivia White, daughter of the late Clyde Chambers Garnes and Ruth Wicks Garnes, was born May 12, 1917, in Baltimore. She grew up on Kelly Avenue in the Mt. Washington area of Baltimore in a thriving, tight-knit African-American community that existed there until the 1950s. She was educated in Baltimore's public schools and attended Cortez Peters Commercial College in Baltimore. She graduated the first in her class in 1938 with proficiency in typing, shorthand and business skills.

White sang in the choir of St. Andrews Methodist Church that was on the avenue, and

met her future husband who accompanied his uncle, the Rev. Stewart Lewis, who came to speak. They married in 1941. In the 1990s they moved to Park View Senior Apartments in Randallstown, and enjoyed the lifestyle, social events, Bible studies and friends. Leslie White died in 2004 after 63 years of marriage.

White served as secretary to two black bishops of the Washington Conference for 24 years during the segregated Central Jurisdiction: Bishop Alexander P. Shaw (1940-52) and Bishop Edgar A. Love (1952-64).

After the merger in 1964 of the Baltimore and Washington conferences, she provided secretarial services in the administrative offices of the District Superintendents, the Board of Missions, and the Conference Treasurer. She retired in 1982 after 42 years of professional service in The United Methodist Church. White was an honored guest at an unveiling of a historical marker for Bishop Love in April 2015.

She was a member of St. Andrews in Mt. Washington until 1957 when she transferred to Union Memorial, where she served as treasurer of the United Methodist Women for many years. She also served on the Conference Historical Society and the Board of Managers of the N.M. Carroll Home.

She loved to travel, especially on educational tours. These included London, Hawaii, the Middle East and Europe, as well as cruises to Bermuda, Barbados, Nassau, and Puerto Rico. She was an avid reader and enjoyed shopping for new and vintage clothing and antiques.

She was predeceased by her husband, Leslie Aiken White, and an infant daughter.

Survivors are her daughter, Brenda White NeSmith, and her husband, the Rev. Samuel E. NeSmith; two grandsons, a sister, cousins, nieces and nephews.

Thelma O. White, a laywoman, died Aug. 18, 2016. A Celebration of Life service was held Aug. 24, at Union Memorial UMC in Baltimore. The Revs. Samuel E. NeSmith and Maceo Williams officiated.



CARL J. ZENKERT | 1939-2017

Carl J. Zenkert was born April 13, 1939, in Brooklyn. For more than 25 years, Zenkert was Director of United Methodist camps including Manidokan Camp and Retreat Center and, before that, at Camp Epworth and Quinipet Camp and Retreat Center of the New York Annual Conference.

Zenkert was well regarded in the United Methodist camping community for his service in youth ministry, shaping the spiritual lives of many. He retired from Manidokan in 2001. In retirement, he enjoyed gardening and time with his family and grandchildren.

Survivors include his "best friend" and mother of his children, Kathryn R. Dabney; children Dawn Zenkert, Robyn (Shelli) Zenkert, Sarah (Geoffrey) Mills, and Scott (Katie) Zenkert; two grandchildren, a brother, nieces and nephews.

Carl J. Zenkert, Camp Director at Manidokan, died Jan. 29, 2017, at home in Brockport, New York. Services celebrating his life were held Feb. 4, in Brockport. Manidokan Camp in Knoxville, Md., held a memorial service June 4. An additional service was held with family, friends, and staff at Camp Quinipet in Shelter Island, NY.

****EDITOR'S NOTE:** We apologize to the families of Rev. William Peters and Rev. Stephen Rettenmayer for the mix up of photos in the 2016 Journal. The correct captions are:



Rev. William Peters
1929-2016



Rev. Stephen Rettenmayer
1944-2015

VIII. ROLL OF THE HONORED DEAD

The list of the deceased members of the Baltimore Annual Conference prior to this year can be found in the Conference Journals of previous years. The list of deceased members of the former Washington Conference prior to 1966 will be found in the Washington Conference Journals of 1965 and previous years. The list of the deceased members of the Susquehanna Conference prior to 1970 will be found in the Susquehanna Conference journals of 1969 and previous years. The list of the deceased members of the Virginia Conference prior to 1970 will be found in the Virginia Conference Journals of 1969 and previous years.

Members of the Conference

“They rest from their labors and their works do follow them.”

<u>Name</u>	<u>Entered Ministry</u>	<u>Date of Death</u>	<u>Age</u>	<u>Years of Service</u>
Milton Benny, Jr.	1966	01-02-2016	85	27
Lillie Gray	1992	01-03-2016	77	13
Bruce Haskins	1987	01-21-2016	56	28
Norman Kemmerer	1981	01-30-2016	78	19
Donna Snodgrass	1997	02-02-2016	73	12
Jimmie Ward, Sr.	1993	02-12-2016	72	19
William Peters	1956	02-25-2016	87	37
Jessie Lee Griffith	1977	03-13-2016	90	11
Albert Clipp	1967	03-20-2016	69	47
George M. Manhart	1956	04-01-2016	93	31
Roland M. (Bud) Brown, III	1976	06-07-2016	69	37
John S. Park	1957	06-07-2016	84	33
Ronald Winterberg	1967	06-10-2016	81	24
Harry C. Kiely	1955	06-11-2016	86	41
Adrienne Terry	2000	06-24-2016	66	16
Andrew K. Meeder	1957	06-29-2016	85	35
Wesley Callahan	1984	08-27-2016	97	
George A. Stansbury	1968	09-04-2016	83	33
Glenn H. Hickman	1967	10-09-2016	101	14
Elgar C. Soper	1940	12-20-2016	102	39
James F.W. Talley	1997	12-31-2016	76	13
Harold W. Malone	1973	01-04-2017	79	22
William E. Merki	1966	01-19-2017	81	35
Richard C. Broome, Jr.	1989	01-21-2017	66	28
Richard E. Nowers	1951	01-23-2017	88	43
Pastor Francis J. Fisk	2004	01-25-2017	80	4
Russell B. McClatchey	1962	02-10-2017	77	44
Pastor Richard L. Duncan	2007	02-13-2017	68	10
Guy H. Johnson	1989	02-14-2017	83	14
Robert E. Moales	1958	02-24-2017	86	35

IX. HISTORICAL

Denominational forebears of The United Methodist Church include:

- The Methodist Church 1939-1968
- The Methodist Episcopal Church 1784-1939
- The Methodist Episcopal Church, South 1845-1939
- The Methodist Protestant Church 1830-1939
- The Associated Methodist Churches 1828-1830
- The Evangelical United Brethren Church 1946-1968
- The Church of the United Brethren in Christ 1800-1946
- The Evangelical Church 1922-1946
- The United Evangelical Church 1892-1922
- The Evangelical Association 1816-1922
- The So-Called Albright People 1809-1816
- The Newly-Formed Methodist Conference 1807-1809

Prior Conferences merged in whole or in part to form the present Baltimore-Washington Conference include:

- Baltimore M.E., M., U.M. 1784-1992
- United Brethren 1800-1830
- Eastern Ev. 1807-1839
- Maryland M.P. 1830-1939
- Virginia U.B., E.U.B., (Hagerstown) 1830-1969
- Western Pennsylvania Ev. 1839-1859
- East Baltimore M.E. 1857-1868
- Central Pennsylvania Ev., U.E., Ev., E.U.B., 1859-1964
- Baltimore M.E. (Independent) 1862-1866
- Washington M.E., M. 1864-1965
- Baltimore M.E. So. 1866-1939
- Atlantic (German) Ev., E.U.B. 1876-1964
- Maryland U.B. 1887-1901
- Pennsylvania U.B., E.U.B. 1901-1964
- Susquehanna E.U.B. 1964-1969
- Baltimore-Washington Conference 1992

NOTE: The Session number dates from the oldest uniting unit (Paragraph 724, 2004 Book of Discipline).

CONFERENCE SESSIONS

From 1784-1939, Sessions 1-155 are recorded in the Conference Journals of 1939 and previous years. 1939-1984, Sessions 156-200, are recorded in the Conference Journals of 1984 and previous years.

* = Special or Adjourned Session

Session	Place	Date	Bishop	Secretary
*	Towson, MD	Sept. 29, 1984	Joseph H. Yeakel	Walter J. Zabel
201	Westminster, MD	June 4-7, 1985	Joseph H. Yeakel	Walter J. Zabel
202	Catonsville, MD	June 17-20, 1986	Joseph H. Yeakel	Walter J. Zabel
*	Towson, MD	Nov. 22, 1986	Joseph H. Yeakel	Walter J. Zabel
203	Frostburg, MD	June 9-12, 1987	Joseph H. Yeakel	Walter J. Zabel

*	Frederick, MD	Oct. 17, 1987	Joseph H. Yeakel	Walter J. Zabel
204	Westminster, MD	June 11-13, 1988	Joseph H. Yeakel	Walter J. Zabel
205	Catonsville, MD	June 10-12, 1989	Joseph H. Yeakel	Donald S. Stewart
*	Frederick, MD	Oct. 21, 1989	Joseph H. Yeakel	Donald S. Stewart
206	Westminster, MD	June 8-11, 1990	Joseph H. Yeakel	Donald S. Stewart
*	Frederick, MD	Sept. 29, 1990	Joseph H. Yeakel	Donald S. Stewart
207	Frostburg, MD	June 7-10, 1991	Joseph H. Yeakel	Donald S. Stewart
*	Frederick, MD	Sept. 28, 1991	Joseph H. Yeakel	Donald S. Stewart
208	Westminster, MD	June 12-15, 1992	Joseph H. Yeakel	Stanley G. Harrell
*	Emmitsburg, MD	Oct. 17, 1992	Joseph H. Yeakel	Stanley G. Harrell
*	Baltimore, MD	March 23, 1993	Joseph H. Yeakel	Stanley G. Harrell
209	Washington, DC	June 11-14, 1993	Joseph H. Yeakel	Stanley G. Harrell
*	Emmitsburg, MD	Oct. 16, 1993	Joseph H. Yeakel	Stanley G. Harrell
210	Washington, DC	June 12, 1994	Joseph H. Yeakel	Stanley G. Harrell
*	Emmitsburg, MD	Oct. 15, 1994	Joseph H. Yeakel	Stanley G. Harrell
211	Washington, DC	June 9-11, 1995	Joseph H. Yeakel	Stanley G. Harrell
*	Emmitsburg, MD	Oct. 14, 1995	Joseph H. Yeakel	Stanley G. Harrell
*	Frederick, MD	Feb. 20, 1996	Joseph H. Yeakel	Stanley G. Harrell
212	Washington, DC	June 14-16, 1996	Joseph H. Yeakel	Stanley G. Harrell
*	Emmitsburg, MD	Oct. 12, 1996	Felton Edwin May	Stanley G. Harrell
213	Washington, DC	June 19-22, 1997	Felton Edwin May	Stanley G. Harrell
*	Emmitsburg, MD	Oct. 11, 1997	Felton Edwin May	Stanley G. Harrell
214	Washington, DC	June 11-14, 1998	Felton Edwin May	Stanley G. Harrell
215	Washington, DC	June 10-13, 1999	Felton Edwin May	Stanley G. Harrell
216	Washington, DC	June 15-18, 2000	Felton Edwin May	Stanley G. Harrell
217	Washington, DC	June 7-10, 2001	Felton Edwin May	Stanley G. Harrell
218	Washington, DC	June 6-9, 2002	Felton Edwin May	Stanley G. Harrell
219	Washington, DC	June 12-15, 2003	Felton Edwin May	Stanley G. Harrell
220	Washington, DC	May 27-30, 2004	Felton Edwin May	Stanley G. Harrell
221	Baltimore, MD	May 26-29, 2005	John R. Schol	Albert L. Clipp
222	Baltimore, MD	May 25-27, 2006	John R. Schol	Albert L. Clipp
223	Washington, DC	May 24-26, 2007	John R. Schol	Albert L. Clipp
224	National Harbor, MD	May 22-24, 2008	John R. Schol	Albert L. Clipp
*	Washington, DC	January 17, 2009	John R. Schol	Albert L. Clipp
225	Baltimore, MD	June 4-6, 2009	John R. Schol	Albert L. Clipp
226	Baltimore, MD	June 2-4, 2010	John R. Schol	Mary Jo Sims
227	Baltimore, MD	May 26-28, 2011	John R. Schol	Mary Jo Sims
228	Baltimore, MD	May 30-June 1, 2012	John R. Schol	Mary Jo Sims
*	Baltimore, MD	May 4, 2013	Marcus Matthews	Mary Jo Sims
229	Baltimore, MD	May 29-31, 2013	Marcus Matthews	Mary Jo Sims
*	Towson, MD	May 15 & 17, 2014	Marcus Matthews	Mary Jo Sims
230	Baltimore, MD	May 29-31, 2014	Marcus Matthews	Mary Jo Sims
*	Baltimore, MD	May 27, 2015	Marcus Matthews	Mary Jo Sims
231	Baltimore, MD	May 28-30, 2015	Marcus Matthews	Mary Jo Sims
232	Washington, DC	June 1-4, 2016	Marcus Matthews	Mary Jo Sims
233	Washington, DC	May 31-June 2, 2017	LaTrelle Easterling	Cynthia Taylor

MISCELLANEOUS

EXTENSION MINISTRIES ROSTER

Clergy members are listed according to the categories of ¶344.1.

a. Within the connectional structures of United Methodism (¶344.1a, c)? INFORMATIONAL

Erik Alsgaard	William D. Aldridge, Jr.
Cheryl B. Anderson	Giovanni Arroyo
Rebecca Bentzinger	Laurence K. Bropleh
Alexis F. Brown	William T Chaney, Jr.
Wanda Duckett	Malcolm Frazier
Gerard A. Green, Jr.	Joseph P. Heath-Mason
Rebecca Iannicelli	HeaSun Kim
Raphael Koikoi	Ann LaPrade
Kyung-Lim Shin Lee	Conrad O. Link
Antoine Love	Beth Ludlum
Maidstone Mulenga	Laura Norvell
John Nupp	HiRho Yoon Park
J.W. Park	F. Douglas Powe
Harold J. Recinos	Edgardo Rivera
Mark Schaefer	Rodney Smothers
Mark Teasdale	Stacey Cole Wilson
Evan D. Young	

b. To ministries endorsed by the Board of Higher Education and Ministry (¶344.1b)?

INFORMATIONAL

Kimberly Hall	Christopher T. Holmes
Solomon Lloyd	Stacey E. Nickerson
Sandra White Rector	Mark C. Young

c. To other valid ministries under the provisions of ¶344.1d? (2/3 v)

Gregory Coates	Marianne Sickles Grabowski
David Graves	Elizabeth L. Halsey
Jessica Statesman Hayden	Whit Hutchinson
Michael C. Johnson	Curtis King
Mark Anan Lancaster	Randy Wayne Pumphrey
Bryant Oskvig	Iranice Reddix
James E. Skillington, III	Douglas M. Strong
Theresa Thames	Bruce Thompson
Janet Deitiker	Kirk VanGilder
Chris A. Wood	Kevin Wright
Rebecca A. Wright	

JOINT SCHOLARSHIP COORDINATING TASK FORCE

<i>Student</i>	<i>Amount</i>	<i>District</i>	<i>Church</i>	<i>Race/ Ethnicity</i>	<i>Gender</i>
Merit Scholarship					
Sarah Bair	\$568.75	GW	Potomac	Caucasian	F
Madeleine Buckley	\$568.75	A	Friendship	Caucasian	F
Sarah Fizer	\$568.75	CH	Shiloh	Caucasian	F
Kira Zimmerman	\$568.75	F	Linganore	Caucasian	F
Total:	\$2,275.00				
CMA					
Jacob Cogman	\$600.00	WE	Oxon Hill	Afr. Amer.	M
Cristin Cooper	\$600.00	CM	Oakdale	Caucasian	F
Total:	\$1,200.00				
UMW					
Delanie Colborne	\$600.00	A	Severna Park	Caucasian	F
Mary Cole	\$600.00	CM	Oakdale	Caucasian	F
Kaijah Dawson	\$600.00	BM	Christ (Baltimore)	Afr. Amer.	F
Kelsey Day	\$600.00	A	Friendship	Caucasian	F
Alexis Duncan	\$600.00	A	Pasadena	Caucasian	F
Emily Green	\$600.00	BS	Bel Air	Caucasian	F
Alexandra Hill	\$600.00	CH	Calvary (Ridgeley)	Caucasian	F
Karleigh Hubble	\$600.00	F	Linganore	Caucasian	F
Kerry Johnson	\$600.00	A	Mount Zion (Laurel)	Caucasian	F
Jala Lanier	\$600.00	CM	Goshen	Afr. Amer.	F
Blessing McMillon	\$600.00	WE	St. Paul (Oxon Hill)	Afr. Amer.	F
Dede Ngaima	\$600.00	BS	Mount Olive (Randall- stown)	Afr. Amer.	F
Allyson Orndorff	\$600.00	GW	St. Paul's (Kensington)	Caucasian	F
Jennifer Shephard	\$600.00	CH	Otterbein	Caucasian	F
Amber Spriggs	\$600.00	A	Carters	Afr. Amer.	F
Katherine Swanson	\$600.00	CM	Christ (Columbia)	Caucasian	F
Swetha Thomas	\$600.00	GW	Colesville	Asian	F
Savanna Wright	\$600.00	BS	Emory (Upperco)	Caucasian	F
Total:	\$10,800.00				

<i>Student</i>	<i>Amount</i>	<i>District</i>	<i>Church</i>	<i>Race/ Ethnicity</i>	<i>Gender</i>
UMM					
Thomas Crites	\$400.00	BS	Perryman Cranberry	Caucasian	M
Carlos Davis	\$400.00	BS	Wesley (Hampstead)	Afr. Amer.	M
Total:	\$800.00				
Francis Asbury					
Eugenia Ampiah-Addison	\$500.00	CM	Grace (Gaithersburg)	Afr. Amer.	F
Robert Barnes	\$500.00	WE	Mount Oak Fellowship	Caucasian	M
Josiah Brought	\$500.00	BS	Bel Air	Caucasian	M
Margaret Brown	\$500.00	GW	Silver Spring	Caucasian	F
Kylie Fleet	\$500.00	WE	Patuxent	Afr. Amer.	F
Rebekah Harner	\$500.00	BS	Perry Hall	Caucasian	F
Virginia Hoyt-O'Connor	\$500.00	GW	Potomac	Caucasian	F
Logan Humphries-Russ	\$747.00	CM	Morgan Chapel	Caucasian	M
Benjamin King	\$500.00	CH	First (Berkeley Springs)	Caucasian	M
Lauren Poole	\$500.00	CM	Glen Mar	Caucasian	F
Rachel Poole	\$500.00	CM	Glen Mar	Caucasian	F
D Sangi	\$747.00	GW	Faith (Rock- ville)	Asian	F
Chae-Rin Shin	\$747.00	BM	Eden Korean	Korean	F
Eduardo Valentin-Morales	\$500.00	F	Calvary (Frederick)	Hispanic	M
Joshua Wunderlich	\$500.00	WE	First Saints Community	Caucasian	M
Total:	\$8,241.00				
L. Carroll Yingling					
Cristin Cooper	\$250.00	CM	Oakdale	Caucasian	F
Sarah Lanzi	\$250.00	WE	First Saints	Caucasian	F
Total:	\$500.00				
Trustees					
Starr Callahan	\$1,000.00	CM	Mill Creek Parrish	Afr. Amer.	F

AUDIT

ELLIN & TUCKER

THE BALTIMORE-WASHINGTON CONFERENCE OF THE UNITED
METHODIST CHURCH, INC., SUBSIDIARY AND AFFILIATE
COMBINED FINANCIAL STATEMENTS
DECEMBER 31, 2016 AND 2015



Baltimore-Washington Conference
The United Methodist Church

TABLE OF CONTENTS
The Baltimore-Washington Conference of the United
Methodist Church, Inc., Subsidiary and Affiliate
December 31, 2016 and 2015

INDEPENDENT AUDITORS' REPORT 1-2

COMBINED STATEMENTS OF FINANCIAL POSITION 3

COMBINED STATEMENTS OF ACTIVITIES 4-5

COMBINED STATEMENTS OF CASH FLOWS 6

NOTES TO COMBINED FINANCIAL STATEMENTS 7-21

SUPPLEMENTARY INFORMATION

 Independent Auditors' Report on Supplementary Information 22

 Combining Schedule – Statements of Financial Position 23-24

 Combining Schedule – Statements of Unrestricted Activities 25

 Statements of Activities – The United Methodist Church,
 Washington Area Episcopal Office 26

ELLIN & TUCKER

INDEPENDENT AUDITORS' REPORT

To the Council on Finance and Administration of
The Baltimore-Washington Conference of the United Methodist Church, Inc.

REPORT ON THE COMBINED FINANCIAL STATEMENTS

We have audited the accompanying combined financial statements of The Baltimore-Washington Conference of the United Methodist Church, Inc., Subsidiary and The United Methodist Church, Washington Area Episcopal Office (Affiliate) (collectively referred to as the Conference), which comprise the Combined Statements of Financial Position as of December 31, 2016 and 2015, and the related Combined Statements of Activities and Cash Flows for the years then ended, and the related notes to the combined financial statements.

MANAGEMENT'S RESPONSIBILITY FOR THE COMBINED FINANCIAL STATEMENTS

Management is responsible for the preparation and fair presentation of these combined financial statements in accordance with accounting principles generally accepted in the United States of America; this includes the design, implementation, and maintenance of internal control relevant to the preparation and fair presentation of combined financial statements that are free from material misstatement, whether due to fraud or error.

AUDITORS' RESPONSIBILITY

Our responsibility is to express an opinion on these combined financial statements based on our audits. We conducted our audits in accordance with auditing standards generally accepted in the United States of America. Those standards require that we plan and perform the audits to obtain reasonable assurance about whether the combined financial statements are free from material misstatement.

An audit involves performing procedures to obtain audit evidence about the amounts and disclosures in the combined financial statements. The procedures selected depend on the auditors' judgment, including the assessment of the risks of material misstatement of the combined financial statements, whether due to fraud or error. In making those risk assessments, the auditors consider internal control relevant to the entity's preparation and fair presentation of the combined financial statements in order to design audit procedures that are appropriate in the circumstances but not for the purpose of expressing an opinion on the effectiveness of the entity's internal control. Accordingly, we express no such opinion. An audit also includes evaluating the appropriateness of accounting policies used and the reasonableness of the significant accounting estimates made by management, as well as evaluating the overall presentation of the combined financial statements.

We believe the audit evidence we have obtained is sufficient and appropriate to provide a basis for our qualified audit opinion.

ELLIN & TUCKER

INDEPENDENT AUDITORS' REPORT, CONTINUED

BASIS FOR QUALIFIED OPINION

As more fully described in Note 8 to the combined financial statements, the Conference accounts for post-retirement health benefit obligations on a pay-as-you-go basis. In our opinion, accounting principles generally accepted in the United States of America require the funded status of the post-retirement health benefit obligations be recorded in the Combined Statements of Financial Position and changes in the funded status be recognized as changes in net assets in the year the change occurs. The effects on the combined financial statements of the preceding practice are not reasonably determinable.

QUALIFIED OPINION

In our opinion, except for the effects of the matter discussed in the Basis for Qualified Opinion paragraph, the combined financial statements referred to in the first paragraph present fairly, in all material respects, the financial position of the Conference as of December 31, 2016 and 2015, and the results of its operations and its cash flows for the years then ended in accordance with accounting principles generally accepted in the United States of America.



ELLIN & TUCKER, CHARTERED
Certified Public Accountants

Baltimore, Maryland
May 24, 2017

COMBINED STATEMENTS OF FINANCIAL POSITION
The Baltimore-Washington Conference of the United
Methodist Church, Inc., Subsidiary and Affiliate
December 31, 2016 and 2015

ASSETS

<u>ASSETS</u>	<u>2016</u>	<u>2015</u>
Cash and Cash Equivalents	\$ 14,447,040	\$ 13,372,741
Investments, at Fair Value (Note 3)	40,940,868	34,187,288
Notes Receivable, Net (Note 4)	954,292	1,023,384
Mortgages Receivable (Note 4)	1,932,035	1,804,839
Other Receivables, Net	116,480	22,636
Prepaid Expenses	45,392	5,475
Property and Equipment, Net (Note 5)	11,740,136	12,225,678
	<hr/>	<hr/>
Total Assets	\$ 70,176,243	\$ 62,642,041

LIABILITIES AND NET ASSETS

<u>LIABILITIES</u>		
Notes Payable (Note 6)	\$ 5,270,000	\$ 5,683,000
Funds Due to Others (Note 1)	1,462,691	1,512,691
Accounts Payable and Accrued Expenses	1,168,768	1,070,382
	<hr/>	<hr/>
Total Liabilities	7,901,459	8,266,073

COMMITMENTS AND CONTINGENCIES (Notes 7, 8 and 9)

NET ASSETS (Note 10)

Unrestricted:

Operating	23,551,179	14,443,972
Episcopal Office	(87,264)	(50,208)
Net Investment in Property	3,552,949	4,282,856
Medical Benefits	5,070,593	5,070,593
Designated for Loans	3,428,265	3,428,265
Designated for Post-Retirement Health Benefits (Note 8)	23,597,341	24,170,632
	<hr/>	<hr/>
	59,113,063	51,346,110

Temporarily Restricted	1,429,348	1,297,485
Permanently Restricted	1,732,373	1,732,373
	<hr/>	<hr/>

Total Net Assets	62,274,784	54,375,968
	<hr/>	<hr/>

Total Liabilities and Net Assets	\$ 70,176,243	\$ 62,642,041
	<hr/>	<hr/>

(See Independent Auditors' Report and Accompanying Notes)

COMBINED STATEMENT OF ACTIVITIES
The Baltimore-Washington Conference of the United
Methodist Church, Inc., Subsidiary and Affiliate
For the Year Ended December 31, 2016

	Unrestricted					Total
	Operating and Post-Retirement Health Benefits	Property	Medical Benefits	Designated for Loans	Temporarily Restricted	
REVENUE						
Apportionments	\$ 14,343,309	\$ -	\$ -	\$ -	\$ -	\$ 14,343,309
Medical Payments	5,591,362	-	-	-	-	5,591,362
Investment Income, Net (Note 3)	2,694,733	-	-	-	78,225	2,772,958
Contributions and Bequests	-	-	-	-	435,166	435,166
Camping Registrations and Donations	1,467,287	-	-	-	-	1,467,287
Seminar and Event Registration	280,719	-	-	-	-	280,719
Annual Conference Fees	210,470	-	-	-	-	210,470
Funds Held for Giving	-	-	-	-	620,640	620,640
Other	6,710,941	-	-	-	42,151	6,753,092
Satisfaction of Purpose Restrictions (Note 10)	1,044,319	-	-	-	(1,044,319)	-
Total Revenue	32,283,140	-	-	-	131,863	32,415,003
EXPENSES						
Apportioned Funds:						
Discipleship	4,768,582	-	-	-	-	4,768,582
Stewardship	4,319,541	-	-	-	-	4,319,541
Leadership	3,400,595	-	-	-	-	3,400,595
General Church and Jurisdictional Apportionment	3,491,262	-	-	-	-	3,491,262
Nonapportioned Funds:						
Program Funds	1,455,158	-	-	-	-	1,455,158
Medical (Note 8)	5,733,803	-	-	-	-	5,733,803
Funds Held for Giving	617,339	-	-	-	-	617,339
Depreciation	-	729,907	-	-	-	729,907
Total Expenses	23,786,280	729,907	-	-	-	24,516,187
Change in Net Assets	8,496,860	(729,907)	-	-	131,863	7,898,816
NET ASSETS - BEGINNING OF YEAR	38,564,396	4,282,856	5,070,593	3,428,265	1,297,485	54,375,968
NET ASSETS - END OF YEAR	\$ 47,061,256	\$ 3,552,949	\$ 5,070,593	\$ 3,428,265	\$ 1,429,348	\$ 62,274,794

(See Independent Auditors' Report and Accompanying Notes)

COMBINED STATEMENT OF ACTIVITIES
 The Baltimore-Washington Conference of the United
 Methodist Church, Inc., Subsidiary and Affiliate
 For the Year Ended December 31, 2015

	Unrestricted						Total
	Operating and Post-Retirement Health Benefits	Property	Medical Benefits	Designated for Loans	Total	Temporarily Restricted	
REVENUE							
Apportionments	\$ 14,128,184	\$ -	\$ -	\$ -	\$14,128,184	\$ -	\$ -
Medical Payments	5,105,253	-	-	-	5,105,253	-	-
Investment Loss, Net (Note 3)	(949,708)	-	-	-	(949,708)	22,539	(977,168)
Contributions and Bequests	-	-	-	-	-	65,365	-
Camping Registrations and Donations	1,421,811	-	-	-	1,421,811	-	-
Seminar and Event Registration	308,877	-	-	-	308,877	-	-
Annual Conference Fees	181,001	-	-	-	181,001	-	-
Funds Held for Giving	-	-	-	-	-	898,445	-
Other	5,027,222	-	-	-	5,027,222	19,225	-
Satisfaction of Purpose Restrictions (Note 10)	937,087	-	-	-	937,087	(937,087)	-
Total Revenue	26,159,727	-	-	-	26,159,727	68,487	-
EXPENSES							
Apportioned Funds:							
Discipleship	4,700,085	-	-	-	4,700,085	-	-
Stewardship	4,331,809	-	-	-	4,331,809	-	-
Leadership	3,428,015	-	-	-	3,428,015	-	-
General Church and Jurisdictional Apportionment	3,493,316	-	-	-	3,493,316	-	-
Nonapportioned Funds:							
Program Funds	1,706,757	-	-	-	1,706,757	-	-
Medical (Note 8)	6,172,401	-	-	-	6,172,401	-	-
Funds Held for Giving	782,350	-	-	-	782,350	-	-
Depreciation	-	708,905	-	-	708,905	-	-
Total Expenses	24,614,733	708,905	-	-	25,323,638	-	-
Change in Net Assets	1,544,994	(708,905)	-	-	836,089	68,487	-
NET ASSETS - BEGINNING OF YEAR	37,019,402	4,991,761	5,070,593	3,428,265	50,510,021	1,228,998	1,732,373
NET ASSETS - END OF YEAR	38,564,396	4,282,856	5,070,593	3,428,265	51,346,110	1,297,485	1,732,373

(See Independent Auditors' Report and Accompanying Notes)

COMBINED STATEMENTS OF CASH FLOWS
The Baltimore-Washington Conference of the United
Methodist Church, Inc., Subsidiary and Affiliate
For the Years Ended December 31, 2016 and 2015

	<u>2016</u>	<u>2015</u>
CASH FLOWS FROM OPERATING ACTIVITIES		
Change in Net Assets	\$ 7,898,816	\$ 904,576
Adjustments to Reconcile Change in Net Assets to Net Cash Provided by Operating Activities:		
Depreciation	729,907	708,905
Increase in Allowance for Doubtful Accounts	133,507	202,729
Realized Gain on Sale of Investments	(3,320)	(281,447)
Unrealized (Appreciation) Depreciation of Investments	(2,603,220)	1,298,933
Net Changes in:		
Other Receivables	(285,678)	53,700
Other Assets	(39,917)	(3,403)
Accounts Payable and Accrued Expenses	48,386	(94,742)
	<u>5,878,481</u>	<u>2,789,251</u>
CASH FLOWS FROM INVESTING ACTIVITIES		
Proceeds from Sale of Investments	750,009	3,397,630
Purchase of Investments	(4,897,049)	(3,936,892)
Advances on Notes Receivable	(99,201)	(121,660)
Collection on Notes Receivable	226,620	138,238
Advances on Mortgage Receivable	(184,500)	-
Collection on Mortgage Receivable	57,304	45,168
Purchases of Property and Equipment	(244,365)	(77,235)
	<u>(4,391,182)</u>	<u>(554,751)</u>
CASH FLOWS FROM FINANCING ACTIVITIES		
Principal Payments on Notes Payable	(413,000)	(413,333)
	<u>1,074,299</u>	<u>1,821,167</u>
CASH AND CASH EQUIVALENTS - BEGINNING OF YEAR	<u>13,372,741</u>	<u>11,551,574</u>
CASH AND CASH EQUIVALENTS - END OF YEAR	<u>\$ 14,447,040</u>	<u>\$ 13,372,741</u>
SUPPLEMENTAL DISCLOSURE OF CASH FLOW INFORMATION		
Cash Paid for Interest for the Year	<u>\$ 232,609</u>	<u>\$ 249,233</u>

(See Independent Auditors' Report and Accompanying Notes)

NOTES TO COMBINED FINANCIAL STATEMENTS
The Baltimore-Washington Conference of the United
Methodist Church, Inc., Subsidiary and Affiliate

NOTE 1 **SUMMARY OF SIGNIFICANT ACCOUNTING POLICIES**

NATURE OF ACTIVITIES

The Baltimore-Washington Conference of the United Methodist Church, Inc. (BWC) was formed to provide for the promotion of the Christian faith, missionary, and benevolent causes.

BWC Borrower, LLC was formed to finance, manage, and maintain property and operate a management business for this purpose. BWC is the sole member of BWC Borrower, LLC.

The United Methodist Church, Washington Area Episcopal Office (Episcopal Office) was formed to manage many aspects of BWC, including presiding over sessions, overseeing fiscal and program operations, and ensuring fair process.

PRINCIPLES OF COMBINATION

The combined financial statements include the accounts of BWC, BWC Borrower, LLC and the Episcopal Office (collectively referred to as the Conference). All significant intercompany balances and transactions have been eliminated.

ACCOUNTING STANDARDS CODIFICATION

All references in the combined financial statements to the Codification refer to the Accounting Standards Codification and the Hierarchy of Generally Accepted Accounting Principles (GAAP) issued by the Financial Accounting Standards Board. The Codification is the single source of authoritative GAAP in the United States.

BASIS OF ACCOUNTING

The accompanying combined financial statements are presented in accordance with accounting principles generally accepted in the United States of America on the accrual basis of accounting, whereby revenue is recognized when earned and expenses are recognized when incurred.

BASIS OF PRESENTATION

Under the Codification, the Conference is required to report information regarding its financial position and activities according to three classes of net assets: unrestricted, temporarily restricted, and permanently restricted.

Unrestricted net assets are assets that are neither permanently restricted nor temporarily restricted by donor-imposed stipulations. These resources include:

(See Independent Auditors' Report)

NOTES TO COMBINED FINANCIAL STATEMENTS, CONTINUED
The Baltimore-Washington Conference of the United
Methodist Church, Inc., Subsidiary and Affiliate

- Operating – to support operations
- Property – restricted for property acquisitions
- Medical Benefits – designated by the Board to fund medical premiums
- Designated for Loans – to fund low interest loans to the United Methodist Churches
- Designated for Post-Retirement Health Benefits – to fund post-retirement health benefits

Temporarily restricted net assets are contributions whose use is limited by donor-imposed stipulations that either expire by the passage of time or can be fulfilled by use for specified purposes.

Permanently restricted net assets are contributions whose use is limited by donor-imposed stipulations that neither expire by the passage of time nor can be fulfilled or otherwise removed by the Conference's actions.

USE OF ESTIMATES

The preparation of combined financial statements in conformity with GAAP requires management to make estimates and assumptions. These estimates and assumptions affect the reported amounts of assets and liabilities and disclosure of contingent assets and liabilities at the date of the combined financial statements and revenues and expenses during the reporting period. Actual results could differ from those estimates.

CASH AND CASH EQUIVALENTS

The Conference considers all highly liquid investments with original maturities of three months or less to be cash equivalents.

The Conference maintains its cash in financial institutions which, at times, may exceed federally insured limits. The Conference believes it is not exposed to any significant credit risk on cash and cash equivalents.

FUNDS DUE TO OTHERS

Amounts represent proceeds from the sale of a church property, which is due to the Greater Washington District.

INVESTMENTS

Under the Codification, investments are recorded at fair value. Investments received as gifts and bequests are recorded at fair value at the gift date. To adjust the carrying value of the investments, realized and unrealized gains and losses are reported in the Combined Statements of Activities. See Note 3 for further discussion of the valuation of investments.

(See Independent Auditors' Report)

NOTES TO COMBINED FINANCIAL STATEMENTS, CONTINUED
The Baltimore-Washington Conference of the United
Methodist Church, Inc., Subsidiary and Affiliate

The Conference invests in a professionally managed portfolio that contains stocks and bonds of publicly traded companies, mutual funds, and pooled investments. Such investments are exposed to various risks such as interest rate, market, and credit. Due to the level of risk associated with such investments and the level of uncertainty related to the changes in value of such investments, it is at least reasonably possible that changes in risks in the near-term would materially affect investment balances and the amounts reported in the combined financial statements.

OTHER RECEIVABLES

Other receivables include amounts due from individuals and organizations related to the Conference for pension and medical costs. At December 31, 2016 and 2015, management recorded an allowance for uncollectible accounts of \$911,016 and \$729,182, respectively.

PROPERTY AND EQUIPMENT

Property and equipment greater than \$2,500 are recorded at cost if purchased or fair value at the date of the donation if gifted. Lesser amounts are expensed. Depreciation is determined using the straight-line method over the estimated useful lives of the related assets.

APPORTIONMENTS

The Conference receives a significant portion of its revenue in the form of apportionments from local churches that are members of the Conference. Apportionments are accepted from the local churches; however, they are not a legal obligation. As such, apportionments are recognized as revenue when received, since the amount to be received is undeterminable until paid by the local churches. The Conference's apportionment policy is to include apportionments received by Tuesday following the second Sunday subsequent to the date of the accompanying Combined Statements of Financial Position. Apportionments are used to fund mission and ministries of the Conference and General Church World Services.

MEDICAL PAYMENTS

The Conference receives premiums from local churches that are members of the Conference. These premiums are used to pay for medical insurance for clergy and lay employees of the Conference.

CONTRIBUTIONS

In accordance with the Not-for-Profit Entities Revenue Recognition Topic of the Codification, contributions received are recorded as either unrestricted, temporarily restricted, or

(See Independent Auditors' Report)

NOTES TO COMBINED FINANCIAL STATEMENTS, CONTINUED
The Baltimore-Washington Conference of the United
Methodist Church, Inc., Subsidiary and Affiliate

permanently restricted support. All contributions are considered to be available for unrestricted use unless specifically restricted, either temporarily or permanently, by the donor. The Conference's policy is to utilize temporarily restricted support against qualifying expenses as they are incurred.

CAMPING REGISTRATION AND EVENTS

The Conference receives registration fees for camps owned and operated by the Conference. The Conference also hosts numerous seminars and conferences throughout the year, for which registration fees are collected by the Conference. Revenue is recognized in the year such services and events occur.

PROGRAM EXPENSE

Apportioned funds categories represent the following:

- Discipleship – All department staffing costs for the Councils on Ministries and Human Resource Development as well as the activities of the ministries, missions performed within the Conference, establishing new churches, growth of existing churches, activities and programs undertaken to develop both clergy and lay religious education, and spiritual enrichment of all clergy and lay persons within the Conference
- Stewardship – All financial and administrative components of the Conference, including the treasury function, trustees, pension and health benefits for clergy and lay employees and costs of the Conference Center offices
- Leadership – Costs for departments linked directly to the Bishop's office
- General Church and Jurisdictional Apportionment – Funds collected by the Conference from local churches and designated by the Conference to send to General Church and World Services

RECLASSIFICATIONS

Certain prior year amounts have been reclassified to conform to the current year presentation.

SUBSEQUENT EVENTS

The Conference has evaluated subsequent events and transactions for potential recognition or disclosure in the combined financial statements through May 24, 2017, the date the combined financial statements were available to be issued.

(See Independent Auditors' Report)

NOTES TO COMBINED FINANCIAL STATEMENTS, CONTINUED
 The Baltimore-Washington Conference of the United
 Methodist Church, Inc., Subsidiary and Affiliate

NOTE 2 INCOME TAXES

The Conference is exempt from income taxes under Section 501(c)(3) of the Internal Revenue Code and is exempt from filing tax returns as a religious organization. In addition, the Internal Revenue Service has determined that the Conference is not a private foundation within the meaning of Section 509(a) of the Code.

The Conference follows the provisions of Accounting for Uncertainty in Income Taxes under the Income Taxes Topic of the Codification. The Codification requires the evaluation of tax positions, which include maintaining its tax-exempt status and the taxability of any unrelated business income, and does not allow recognition of tax positions which do not meet a “more-likely-than-not” threshold of being sustained by the applicable tax authority. Management does not believe it has taken any tax positions that would not meet this threshold.

NOTE 3 VALUATION OF INVESTMENTS

Investments at December 31, 2016 and 2015 consisted of the following:

	<u>2016</u>	<u>2015</u>
Common Stocks	\$ 1,484,043	\$ 1,351,321
Nonpublic Mutual Funds	5,642,807	5,424,509
Bond Mutual Funds	219,382	207,030
Pooled Investments	<u>33,594,636</u>	<u>27,204,428</u>
Total	<u>\$ 40,940,868</u>	<u>\$ 34,187,288</u>

Investment income for the years ended December 31, 2016 and 2015 consisted of the following:

	<u>2016</u>	<u>2015</u>
Interest and Dividends (Net of \$63,249 and \$63,111 of Investment Fees, Respectively)	\$ 106,688	\$ 90,317
Realized Gain on Sale of Investments	3,320	281,447
Unrealized Gain (Loss) on Investments	<u>2,602,950</u>	<u>(1,298,933)</u>
Total	<u>\$ 2,712,958</u>	<u>\$ (927,169)</u>

The Fair Value Measurements and Disclosures Topic of the Codification establishes a hierarchal disclosure framework, which prioritizes and ranks the level of market price observability used in measuring investments and other financial instruments at fair value.

(See Independent Auditors’ Report)

NOTES TO COMBINED FINANCIAL STATEMENTS, CONTINUED
The Baltimore-Washington Conference of the United
Methodist Church, Inc., Subsidiary and Affiliate

The hierarchy gives the highest priority to unadjusted quoted prices in active markets for identical assets or liabilities (Level 1 measurements) and the lowest priority to unobservable inputs (Level 3 measurements). The three levels of the fair value hierarchy are described below:

Level 1 – Quoted prices are available in active markets for identical investments as of the reporting date. The Conference considers its investments in common stocks and mutual funds to be Level 1 investments.

Level 2 – Pricing inputs are other than quoted prices in active markets, which are either directly or indirectly observable as of the reporting date, and fair value is determined through the use of models or other valuation methodologies. The Conference considers certain nonpublic mutual funds and pooled investments to be Level 2 investments.

Level 3 – Pricing inputs are unobservable for the investment and include situations where there is little, if any, market activity for the investment. The Conference does not currently hold any Level 3 investments.

In certain cases, the inputs used to measure fair value may be categorized into different levels of the fair value hierarchy. In such cases, an investment's level within the fair value hierarchy is based on the lowest level of input that is significant to the fair value measurement. The Conference's assessment of the significance of a particular input to the fair value measurement in its entirety requires judgment and considers factors specific to the investment. There were no changes in these methodologies during the years ended December 31, 2016 and 2015.

The following is a description of the valuation methodologies used for assets measured at fair value:

Common Stock and Bond Mutual Funds: Valued at quoted prices in an active market

Nonpublic Mutual Funds: Valued at the net asset value per share that may be redeemed at the date of the Combined Statements of Financial Position

Pooled Investments: Investments through the General Board of Pensions and Health Benefits of the United Methodist Church (General Board), which consist of diversified nonpublic mutual funds and are valued using the net asset value per share that may be redeemed at the date of the Combined Statements of Financial Position

The methods described above may produce a fair value that may not be indicative of net realizable value or reflective of future fair values. Furthermore, while the Conference believes its valuation methods are appropriate and consistent with other market participants, the use of different methodologies or assumptions to determine the fair value

(See Independent Auditors' Report)

NOTES TO COMBINED FINANCIAL STATEMENTS, CONTINUED
The Baltimore-Washington Conference of the United
Methodist Church, Inc., Subsidiary and Affiliate

of certain financial instruments could result in a different fair value measurement at the reporting date.

The table below presents the balances of assets and liabilities measured at fair value on a recurring basis by level within the hierarchy as of December 31, 2016:

	Level 1	Level 2	Total
Common Stocks:			
Consumer	\$ 204,200	\$ -	\$ 204,200
Energy	50,370	-	50,370
Financial	97,048	-	97,048
Health Care	200,892	-	200,892
Industrial and Materials	407,305	-	407,305
Technology and			
Telecommunications	461,435	-	461,435
Utilities	62,793	-	62,793
Nonpublic Mutual Funds:			
Equity	-	1,315,585	1,315,585
Growth	-	630,087	630,087
Value	-	633,066	633,066
Bond	-	2,115,624	2,115,624
International	-	948,445	948,445
Bond Mutual Funds	219,382	-	219,382
Pooled Investments	-	33,594,636	33,594,636
	<u>\$ 1,703,425</u>	<u>\$ 39,237,443</u>	<u>\$ 40,940,868</u>

The table below presents the balances of assets and liabilities measured at fair value on a recurring basis by level within the hierarchy as of December 31, 2015:

	Level 1	Level 2	Total
Common Stocks:			
Consumer	\$ 196,692	\$ -	\$ 196,692
Energy	41,850	-	41,850
Financial	119,206	-	119,206
Health Care	228,884	-	228,884
Industrial and Materials	317,938	-	317,938
Technology and			
Telecommunications	391,506	-	391,506
Utilities	55,245	-	55,245

(See Independent Auditors' Report)

NOTES TO COMBINED FINANCIAL STATEMENTS, CONTINUED
The Baltimore-Washington Conference of the United
Methodist Church, Inc., Subsidiary and Affiliate

	Level 1	Level 2	Total
Nonpublic Mutual Funds:			
Equity	-	922,869	922,869
Growth	-	688,068	688,068
Value	-	630,941	630,941
Bond	-	2,148,839	2,148,839
International	-	1,033,792	1,033,792
Bond Mutual Funds	207,030	-	207,030
Pooled Investments	-	27,204,428	27,204,428
	<u>\$ 1,558,351</u>	<u>\$ 32,628,937</u>	<u>\$ 34,187,288</u>

NOTE 4 **NOTES AND MORTGAGES RECEIVABLE**

Notes receivable of \$954,292 and \$1,023,384 in 2016 and 2015, respectively, represent the net amount of loans issued at interest rates ranging up to 4.5%.

Future maturities of these notes at December 31, 2016 are as follows:

Year Ending December 31, 2017	\$ 259,729
2018	142,680
2019	124,306
2020	109,878
2021	88,661
Thereafter	<u>849,663</u>
	1,574,917
Less: Allowance for Doubtful Notes Receivable	<u>620,625</u>
	<u>\$ 954,292</u>

Two mortgages receivable bear interest at fixed rates of 7% and 6% and require monthly payments of principal and interest of \$1,658 and \$13,254 through April 2031 and January 2020, respectively. A lump-sum payment of the remaining balance is required for the mortgage receivable maturing in January 2020.

(See Independent Auditors' Report)

NOTES TO COMBINED FINANCIAL STATEMENTS, CONTINUED
The Baltimore-Washington Conference of the United
Methodist Church, Inc., Subsidiary and Affiliate

Future maturities of mortgages receivable at December 31, 2016 are as follows:

Year Ending December 31, 2017	\$ 62,952
2018	66,914
2019	71,128
2020	1,585,334
2021	9,991
Thereafter	<u>135,716</u>
	<u>\$ 1,932,035</u>

NOTE 5 PROPERTY AND EQUIPMENT

Property and equipment as of December 31, 2016 and 2015 consisted of the following:

	<u>2016</u>	<u>2015</u>
Land	\$ 1,641,316	\$ 1,641,316
Building and Improvements	16,635,140	16,506,483
Furniture, Fixtures, and Equipment	2,565,465	2,514,449
Vehicles	217,516	179,205
Construction in Progress	<u>44,618</u>	<u>18,237</u>
	21,104,055	20,859,690
Less: Accumulated Depreciation	<u>9,363,919</u>	<u>8,634,012</u>
	<u>\$ 11,740,136</u>	<u>\$ 12,225,678</u>

The Conference owns approximately 570 acres of land used by the Outdoor Ministries. The land was donated to the Conference during the period 1948 through 1960 for which no value was determined and, therefore, no amount is included in the Combined Statements of Financial Position.

Depreciation expense was \$729,907 and \$708,905 for the years ended December 31, 2016 and 2015, respectively.

NOTE 6 NOTES PAYABLE

The Conference has a note payable to the Board of Childcare of the United Methodist Church. Borrowings bear interest at 3.25%, subject to adjustment at specified dates. The note requires quarterly principal and interest payments through June 30, 2029. The note is collateralized by the conference center in Maple Lawn, Maryland and the West River

(See Independent Auditors' Report)

NOTES TO COMBINED FINANCIAL STATEMENTS, CONTINUED
The Baltimore-Washington Conference of the United
Methodist Church, Inc., Subsidiary and Affiliate

Methodist Center property. The balance on this note was \$5,270,000 and \$5,683,000 at December 31, 2016 and 2015, respectively.

Future maturities at December 31, 2016 are as follows:

Year Ending December 31, 2017	\$ 413,333
2018	413,333
2019	413,333
2020	413,333
2021	413,333
Thereafter	<u>3,203,335</u>
	<u>\$ 5,270,000</u>

NOTE 7 PENSION EXPENSE

The Conference participates in three multi-employer pension plans which are administered by the General Board. The Conference provides pension benefits for members of the clergy under the three plans. Services provided prior to January 1, 1982 are covered by a defined benefit plan (Pre-82 Plan). The General Board estimated the Conference's portion of the Pre-82 Plan assets exceeded accumulated benefits by approximately \$33,000,000, and the total plan assets exceeded accumulated benefits by approximately \$279,000,000.

Services provided subsequent to December 31, 1981 are covered by the Ministerial Pension Plan (MPP), which has components of both a defined benefit and defined contribution plan. The Conference did not contribute any funds to MPP during 2016 or 2015. The General Board estimated MPP assets exceeded accumulated benefits by approximately \$327,000,000.

Services provided subsequent to December 31, 2006 are covered under the Clergy Retirement Security Program (CRSP), which has components of both a defined benefit and defined contribution plan. The Conference contributed approximately \$3,110,000 and \$2,520,000 to CRSP for the years ended December 31, 2016 and 2015, respectively. The General Board estimated CRSP assets exceeded accumulated benefits by approximately \$169,000,000.

The risks of participating in a multi-employer plan are different from a single-employer plan in the following aspects:

- a. Assets contributed to the multi-employer plan by one employer may be used to provide benefits to employees of other participating employers.

(See Independent Auditors' Report)

NOTES TO COMBINED FINANCIAL STATEMENTS, CONTINUED
The Baltimore-Washington Conference of the United
Methodist Church, Inc., Subsidiary and Affiliate

- b. If a participating employer stops contributing to the plan, the unfunded obligations of the plan may be borne by the remaining participating employers.
- c. If the Conference chooses to stop participating in its multi-employer plan, the Conference may be required to pay the plan an amount based on the underfunded status of the plan, referred to as a withdrawal liability.

Lay employees of the Conference are covered by a defined contribution plan (Plan). The level and funding of retirement benefits to individual participants of the Plan are determined annually by the Conference within certain guidelines established by the General Board. The Conference contributed approximately \$450,000 and \$320,000 to the Plan for the years ended December 31, 2016 and 2015, respectively.

NOTE 8 POST-RETIREMENT HEALTH BENEFITS

Post-retirement health benefits for all retired personnel and their spouses, widows, and widowers are provided under a discretionary plan administered by the General Board. The Conference accounts for the obligation on a pay-as-you-go basis, and the cost of post-retirement health benefits was approximately \$1,486,000 and \$1,544,000 for the years ended December 31, 2016 and 2015, respectively. GAAP requires the funded status of post-retirement obligations, representing the difference between plan assets and accumulated post-retirement obligations, be recorded in the Combined Statements of Financial Position and changes in the funded status be recognized as changes in net assets in the year the change occurs. At December 31, 2016, using the most recent actuarial report available, the accumulated benefit obligation for post-retirement health benefits is approximately \$34,000,000, at an assumed discount rate of 4.00%. For 2016, the assumed annual rate of increase in the cost of covered health care benefits is 6.00%. It is assumed to decrease gradually to 5% in 2019 and remain at that level thereafter. A one percentage point increase or decrease in the assumed health care cost trend rate would have an approximate 12% to 15% effect on the accumulated benefit obligation.

NOTE 9 COMMITMENTS AND CONTINGENCIES

The Conference leases office space in Washington, D.C. and Hagerstown, Maryland under leases which expire through July 2017.

A total of \$38,561 of future minimum rental payments is expected to be paid in 2017 under these leases.

Rent expense was \$73,544 and \$71,346 for the years ended December 31, 2016 and 2015, respectively.

(See Independent Auditors' Report)

NOTES TO COMBINED FINANCIAL STATEMENTS, CONTINUED
The Baltimore-Washington Conference of the United
Methodist Church, Inc., Subsidiary and Affiliate

The Conference subleases space in Fulton, Maryland under a lease which expires in June 2018. At December 31, 2016, the future minimum rental amounts to be received are as follows:

Year Ending December 31, 2017	\$	64,329
2018		32,640
		\$ 96,969

The Conference has approximately \$4,000,000 of contingent receivables. These contingent receivables are conditional donations made by the Conference to churches that are members of the Conference and are required to be repaid only if the church ceases to be a member.

NOTE 10 **TEMPORARY AND PERMANENTLY RESTRICTED NET ASSETS**

Temporarily restricted net assets are available for the following purposes:

	2016	2015
Trustee Restricted Income, Scholarships	\$ 8,833	\$ 7,653
Endowment Earnings	929,258	865,739
Inner City	31,770	31,770
Disaster Relief	14,087	14,087
Kemp Horn	4,509	4,509
Sophia Dietsch Scholarship	66,073	66,073
Francis Asbury Earnings	5,188	5,188
Reinecker Health	156,539	154,204
Area of Outdoor Ministry	168,096	116,793
Quality of Life	5,742	5,742
Baldwin Memorial Earnings	1,393	2,497
AOM Earnings	37,860	23,230
	\$ 1,429,348	\$ 1,297,485

(See Independent Auditors' Report)

NOTES TO COMBINED FINANCIAL STATEMENTS, CONTINUED
The Baltimore-Washington Conference of the United
Methodist Church, Inc., Subsidiary and Affiliate

Permanently restricted net assets are as follows:

	<u>2016</u>	<u>2015</u>
Endowment Permanently Restricted	\$ 1,253,371	\$ 1,253,371
Baldwin Memorial	152,272	152,272
AOM Endowment	222,621	222,621
Trustee Restricted Fund Scholarships	67,786	67,786
Francis Asbury Capital	36,323	36,323
	<u>\$ 1,732,373</u>	<u>\$ 1,732,373</u>

The net assets released from restrictions were used for the following purposes:

	<u>2016</u>	<u>2015</u>
Purchased Capital Additions – Capital Funds Gifts	\$ 37,212	\$ 27,189
Grants and Scholarships	35,592	21,564
Funds Held for Giving	971,515	888,334
	<u>\$ 1,044,319</u>	<u>\$ 937,087</u>

NOTE 11 **ENDOWMENT FUNDS**

The Conference's permanent endowment consists of various donor restricted funds established to provide a source of income for ongoing donor advised program expenses. As required by GAAP, net assets associated with endowment funds are classified and reported based on the existence or absence of donor-imposed restrictions.

INTERPRETATION OF RELEVANT LAW

The Conference has interpreted the Uniform Prudent Management of Institutional Funds Act (UPMIFA), enacted in Maryland on April 14, 2009, as requiring the preservation of the fair value of the original gift as of the gift date of the donor-restricted endowment funds, absent explicit donor stipulations to the contrary. As a result of this interpretation, the Conference classifies as permanently restricted net assets (a) the original value of gifts donated to the permanent endowment, (b) accumulations to the permanent endowment made in accordance with the direction of the applicable donor gift instrument at the time the accumulation is added to the fund, and (c) the change in unrealized gains and losses of invested endowments to the extent allocations do not reduce the endowment value below the original corpus. The remaining portion of the donor-restricted endowment fund that is not classified in permanently restricted net assets is classified as temporarily restricted net

(See Independent Auditors' Report)

NOTES TO COMBINED FINANCIAL STATEMENTS, CONTINUED
The Baltimore-Washington Conference of the United
Methodist Church, Inc., Subsidiary and Affiliate

assets, until those amounts are appropriated for expenditure by the Conference in a manner consistent with the donor's stipulations or unrestricted net assets.

RETURN OBJECTIVES AND RISK PARAMETERS

The Conference's investment policy is to provide a common investment vehicle, which will generate a stable and continuously growing income stream to support operations. The overall investment goal is to preserve the purchasing power of the future stream of endowment payout for those funds. Other goals include maximizing return within reasonable and prudent levels of risk and maximizing the value of the endowment while maintaining liquidity needed to support spending in prolonged down markets. The Conference seeks a return on investment consistent with levels of investment risk that are prudent and reasonable given medium- to long-term capital market conditions and investment objectives.

ENDOWMENT SPENDING POLICY

The Conference follows the specific spending requirements of each endowment and, if there are no donor stipulations, the income is used for the purpose and mission of the Conference.

Endowment net asset composition by type of fund as of December 31, 2016:

	<u>Temporarily Restricted</u>	<u>Permanently Restricted</u>	<u>Total</u>
Endowment Net Assets, Beginning of Year	\$ 904,307	\$ 1,732,373	\$ 2,636,680
Investment Return:			
Investment Income	53,208	-	53,208
Net Appreciation, Realized and Unrealized	25,017	-	25,017
Total Investment Return	78,225	-	78,225
Appropriation of Endowment Assets for Expenditure	-	-	-
Endowment Net Assets, End of Year	<u>\$ 982,532</u>	<u>\$ 1,732,373</u>	<u>\$ 2,714,905</u>

(See Independent Auditors' Report)

NOTES TO COMBINED FINANCIAL STATEMENTS, CONTINUED
 The Baltimore-Washington Conference of the United
 Methodist Church, Inc., Subsidiary and Affiliate

Endowment net asset composition by type of fund as of December 31, 2015:

	Temporarily Restricted	Permanently Restricted	Total
Endowment Net Assets, Beginning of Year	\$ 850,110	\$ 1,732,373	\$ 2,582,483
Investment Return:			
Investment Income	61,798	-	61,798
Net Appreciation, Realized and Unrealized	(39,259)	-	(39,259)
Total Investment Return	22,539	-	22,539
Other Contribution	38,568	-	-
Appropriation of Endowment Assets for Expenditure	6,910	-	6,910
Endowment Net Assets, End of Year	<u>\$ 904,307</u>	<u>\$ 1,732,373</u>	<u>\$ 2,598,112</u>

NOTE 12 DONATED SERVICES

No amounts have been reflected in the combined financial statements for donated services, as no objective basis is available to measure the value of such services. However, a substantial number of volunteers donate significant amounts of time to the Conference's program services, fund-raising campaigns, and general administration.

(See Independent Auditors' Report)

SUPPLEMENTARY INFORMATION

ELLIN & TUCKER

ELLIN & TUCKER

INDEPENDENT AUDITORS' REPORT ON SUPPLEMENTARY INFORMATION

To the Council on Finance and Administration of
The Baltimore-Washington Conference of the United Methodist Church, Inc.

We have audited the combined financial statements of The Baltimore-Washington Conference of the United Methodist Church, Inc., Subsidiary and The United Methodist Church, Washington Area Episcopal Office as of and for the years ended December 31, 2016 and 2015, and our report thereon dated May 24, 2017, which appears on Pages 1 and 2, was qualified for accounting for post-retirement health benefit obligations. Our audits were conducted for the purpose of forming an opinion on the combined financial statements as a whole. The Combining Schedule – Statements of Financial Position, Combining Schedule – Statements of Unrestricted Activities and Statements of Activities – The United Methodist Church, Washington Area Episcopal Office are presented for purposes of additional analysis and are not a required part of the combined financial statements. Such information is the responsibility of management and was derived from and relates directly to the underlying accounting and other records used to prepare the combined financial statements. The information has been subjected to the auditing procedures applied in the audits of the combined financial statements and certain additional procedures, including comparing and reconciling such information directly to the underlying accounting and other records used to prepare the combined financial statements or to the combined financial statements themselves, and other additional procedures in accordance with auditing standards generally accepted in the United States of America. In our opinion, except for the effects on the supplementary information of the qualified opinion on the combined financial statements as described above, the information is fairly stated in all material respects in relation to the combined financial statements as a whole.

Ellin & Tucker, Chartered

ELLIN & TUCKER, CHARTERED
Certified Public Accountants

Baltimore, Maryland
May 24, 2017

COMBINING SCHEDULE -- STATEMENTS OF FINANCIAL POSITION
The Baltimore-Washington Conference of the United Methodist
Church, Inc., Subsidiary and Affiliate
December 31, 2016

<u>ASSETS</u>	<u>The Baltimore - Washington Conference of the United Methodist Church, Inc. and Subsidiary</u>	<u>The United Methodist Church, Washington Area Episcopal Office</u>	<u>Eliminations</u>	<u>Total</u>
Cash and Cash Equivalents	\$ 14,424,319	\$ 22,721	\$ -	\$ 14,447,040
Investments, at Fair Value	40,940,868	-	-	40,940,868
Notes Receivable, Net	954,292	-	-	954,292
Mortgages Receivable	1,932,035	-	-	1,932,035
Other Receivables, Net	116,480	(109,985)	109,985	116,480
Prepaid Expenses	45,392	-	-	45,392
Property and Equipment, Net	11,740,136	-	-	11,740,136
Total Assets	<u>\$ 70,153,522</u>	<u>\$ (87,264)</u>	<u>\$ 109,985</u>	<u>\$ 70,176,243</u>

(See Independent Auditors' Report on Supplementary Information)

ELLIN & TUCKER

LIABILITIES AND NET ASSETS

	The Baltimore - Washington Conference of the United Methodist Church, Inc. and Subsidiary	The United Methodist Church, Washington Area Episcopal Office	Eliminations	To
LIABILITIES				
Notes Payable	\$ 5,270,000	\$ -	\$ -	\$ 5,270,000
Funds Due to Others	1,462,691	-	-	1,462,691
Accounts Payable and Accrued Expenses	1,058,783	-	109,985	1,168,768
Total Liabilities	7,791,474	-	109,985	7,901,459
NET ASSETS				
Unrestricted:				
Operating Episcopal Office	23,551,179	(87,264)	-	23,463,915
Net Investment in Property	3,552,949	-	-	3,552,949
Medical Benefits	5,070,593	-	-	5,070,593
Designated for Loans	3,428,265	-	-	3,428,265
Designated for Post-Retirement Health Benefits	23,597,341	-	-	23,597,341
	59,200,327	(87,264)	-	59,113,063
Temporarily Restricted	1,429,348	-	-	1,429,348
Permanently Restricted	1,732,373	-	-	1,732,373
Total Net Assets	62,362,048	(87,264)	-	62,274,784
Total Liabilities and Net Assets	\$ 70,153,522	\$ (87,264)	\$ 109,985	\$ 70,176,243

(See Independent Auditors' Report on Supplementary Information)

COMBINING SCHEDULE – STATEMENTS OF UNRESTRICTED ACTIVITIES
The Baltimore-Washington Conference of the United Methodist
Church, Inc., Subsidiary and Affiliate
For the Year Ended December 31, 2016

	The Baltimore - Washington Conference of the United Methodist Church, Inc. and Subsidiary	The United Methodist Church, Washington Area Episcopal Office	Total Unrestricted
REVENUE			
Apportionments	\$ 14,076,301	\$ 267,008	\$ 14,343,309
Medical Payments	5,591,362	-	5,591,362
Investment Income, Net	2,634,733	-	2,634,733
Camping Registrations and Donations	1,467,287	-	1,467,287
Seminar and Event Registration	280,719	-	280,719
Annual Conference Fees	210,470	-	210,470
Other	6,627,936	83,005	6,710,941
Satisfaction of Purpose Restrictions	1,044,319	-	1,044,319
	<u>31,933,127</u>	<u>350,013</u>	<u>32,283,140</u>
EXPENSES			
Apportioned Funds:			
Discipleship	4,768,582	-	4,768,582
Stewardship	4,319,541	-	4,319,541
Leadership	3,400,595	-	3,400,595
General Church and Jurisdictional Apportionment	3,491,262	-	3,491,262
Nonapportioned Funds:			
Program Funds	1,068,089	387,069	1,455,158
Medical	5,733,803	-	5,733,803
Funds Held for Giving	617,339	-	617,339
Depreciation	729,907	-	729,907
	<u>24,129,118</u>	<u>387,069</u>	<u>24,516,187</u>
Total Expenses	24,129,118	387,069	24,516,187
Change in Net Assets	7,804,009	(37,056)	7,766,953
UNRESTRICTED NET ASSETS - BEGINNING OF YEAR	<u>51,396,318</u>	<u>(50,208)</u>	<u>51,346,110</u>
UNRESTRICTED NET ASSETS - END OF YEAR	<u>\$ 59,200,327</u>	<u>\$ (87,264)</u>	<u>\$ 59,113,063</u>

(See Independent Auditors' Report on Supplementary Information)

STATEMENTS OF ACTIVITIES – THE UNITED METHODIST CHURCH, WASHINGTON AREA EPISCOPAL OFFICE
The Baltimore-Washington Conference of the United Methodist
Church, Inc., Subsidiary and Affiliate
For the Years Ended December 31, 2016 and 2015

	<u>2016</u>	<u>2015</u>
REVENUE		
Apportionments	\$ 267,008	\$ 297,393
Grant Income	82,900	81,400
Other	105	2
Total Revenue	<u>350,013</u>	<u>378,795</u>
EXPENSES		
Salaries and Benefits	288,522	317,342
Office Supplies	5,729	9,591
Postage	1,358	1,484
Printing	7,746	2,606
Equipment	4,055	2,680
Rent and Maintenance	53,327	51,276
Telecommunications	14,142	14,803
Travel	11,067	18,334
Other	1,123	135
Total Expenses	<u>387,069</u>	<u>418,251</u>
Change in Net Assets	(37,056)	(39,456)
UNRESTRICTED NET ASSETS - BEGINNING OF YEAR	<u>(50,208)</u>	<u>(10,752)</u>
UNRESTRICTED NET ASSETS - END OF YEAR	<u>\$ (87,264)</u>	<u>\$ (50,208)</u>

(See Independent Auditors' Report on Supplementary Information)

STATISTICAL TABLE

Align #	Church Name	Dist #	City	State	1	2a	2b	3	4	5a	5b	6	7	8	9	9a	9b	9c	9d	9e	9f	9g	9h	9i	10	11a
1375	Adams	AN	Lothian	MD	150	0	0	0	0	0	0	0	0	2	148	0	147	0	0	0	0	0	96	52	56	1
1160	Ashby	AN	Arnold	MD	405	7	5	0	0	43	0	0	0	5	369	0	2	0	0	0	367	0	213	156	127	4
1360	Ashby	AN	Jessup	MD	276	2	0	0	0	3	0	0	0	1	274	0	265	0	0	0	2	7	220	54	98	3
1110	Ashby	AN	Annapolis	MD	348	1	3	0	0	1	4	0	0	0	8	338	0	334	0	0	4	0	241	97	157	1
1490	Ashby-Town Neck	AN	Sewena Park	MD	344	7	0	0	0	0	0	0	0	0	346	0	345	0	0	0	1	0	211	135	204	6
1115	Ashby-Broadneck	AN	Annapolis	MD	429	17	2	0	0	2	3	0	0	10	433	0	430	0	0	0	1	2	274	159	170	6
1420	Baldwin Memorial	AN	Millersville	MD	902	10	0	0	0	0	0	0	0	0	8	904	0	0	0	0	903	0	515	389	160	9
1120	Calvary	AN	Annapolis	MD	967	8	1	6	0	19	5	11	4	8	935	4	4	6	0	1	918	2	558	377	389	5
1125	Cape St Claire	AN	Annapolis	MD	162	0	2	0	0	9	0	0	2	0	3	150	1	1	0	0	148	0	92	58	80	3
1270	Cape St Claire	AN	Trappe Landing	MD	111	0	0	0	0	0	0	0	0	0	109	0	109	0	0	0	0	0	59	50	33	0
1130	Cecil Memorial	AN	Annapolis	MD	100	2	0	0	0	0	0	0	4	0	98	0	97	0	0	1	0	0	83	15	40	0
1515	Cedar Grove-Oakland	AN	Deale	MD	482	11	0	1	0	0	0	0	0	1	460	3	2	1	0	0	482	2	297	193	112	3
1438	Centenary	AN	Harwood	MD	177	4	0	0	0	7	0	0	0	0	174	0	0	1	0	0	172	1	103	71	86	0
1458	Chews Memorial	AN	Shady Side	MD	326	4	0	0	0	0	0	0	0	0	343	0	338	0	0	2	3	235	118	75	0	
1180	Community	AN	Groton	MD	689	5	2	0	0	105	0	4	6	5	489	0	1	0	1	0	487	0	278	211	162	7
7410	Community	AN	Laurel	MD	153	0	0	0	0	0	0	0	0	0	153	2	12	1	0	0	154	4	90	63	37	0
1440	Community	AN	Pasadena	MD	629	4	0	0	3	0	0	7	0	2	627	0	0	0	0	0	627	0	464	163	169	11
1190	Davidsonville	AN	Davidsonville	MD	378	0	3	7	1	0	7	0	0	6	376	0	3	0	0	0	376	0	221	155	120	6
1475	DeWitt	AN	Severn	MD	91	5	0	0	0	0	0	0	0	2	94	0	3	0	0	0	91	0	52	42	28	1
1220	Dorsey Emmanuel	AN	Elkridge	MD	162	0	0	0	0	0	0	0	0	0	160	0	21	0	0	0	139	0	86	74	52	0
1135	Eastport	AN	Annapolis	MD	262	0	0	0	0	0	0	1	0	7	254	1	2	1	0	0	249	1	156	98	111	2
1445	Edgewater	AN	Edgewater	MD	55	0	0	0	0	0	0	0	1	1	37	0	0	0	0	0	37	0	25	12	26	5
1268	Fennelle	AN	Glen Burnie	MD	199	0	1	0	0	12	0	0	1	6	181	2	0	0	0	0	179	0	122	59	70	2
1235	Fennelle	AN	Laurel	MD	442	3	0	12	11	0	0	0	0	5	463	0	76	24	0	0	334	29	236	227	157	1
7415	First	AN	Annapolis	MD	131	1	1	0	0	0	0	0	0	0	132	0	132	0	0	0	0	0	82	50	95	0
1140	Fowler	AN	Annapolis	MD	262	0	4	0	0	0	0	0	0	4	262	0	265	0	0	0	3	4	156	106	84	0
1175	Friendship	AN	Friendship	MD	534	7	0	4	2	21	2	4	0	4	516	3	1	0	0	0	512	0	295	221	202	2
1280	Galesville	AN	Galesville	MD	224	2	0	0	0	0	0	0	0	0	222	0	0	1	1	1	218	1	125	97	62	2
1320	Glen Burnie	AN	Glen Burnie	MD	486	0	0	7	0	0	0	2	0	17	474	3	29	2	1	1	432	6	360	114	215	11
1325	Hall	AN	Glen Burnie	MD	286	17	3	3	0	23	0	0	1	3	283	0	281	0	0	1	1	0	257	26	131	1
1225	Harwood Park	AN	Elkridge	MD	61	0	0	0	0	0	0	2	1	1	57	1	5	0	0	3	48	0	32	25	21	0
1240	Hope Memorial St Mark	AN	Edgewater	MD	181	3	0	0	0	2	0	0	0	3	179	0	176	0	0	0	3	0	112	67	75	4
1145	John Wesley	AN	Annapolis	MD	89	1	1	2	0	0	3	0	0	0	90	0	90	0	0	0	0	0	51	39	67	0
1330	John Wesley	AN	Glen Burnie	MD	247	24	0	1	0	12	0	1	0	5	254	0	253	0	0	1	0	0	172	82	130	6
1185	John Wesley-Waterbury	AN	Crowsville	MD	103	2	0	0	0	23	0	0	1	1	81	0	81	0	0	0	0	0	54	27	47	0
1470	Linthicum Heights	AN	Linthicum	MD	875	11	0	1	2	0	10	6	0	14	859	0	8	2	0	7	846	1	466	393	216	14
1325	Macedonia	AN	Gamball	MD	82	2	2	0	0	0	0	0	0	1	85	0	82	0	0	0	0	0	59	26	70	0
1450	Magee	AN	Pasadena	MD	299	2	0	0	2	0	0	0	0	2	301	0	301	0	0	0	0	0	300	140	110	2
1335	Marley	AN	Glen Burnie	MD	106	0	0	0	0	1	0	0	0	1	103	0	1	0	0	0	102	0	56	47	38	0
1148	Mayo	AN	Edgewater	MD	164	0	0	0	0	0	0	0	0	2	162	0	1	0	0	0	161	0	105	57	70	0

Align #	Church Name	11b	11Total	12	13	14	15	16	17	18	19	20	22	23	24	25	26	27	28	29	30a	30b	30c	31b
1375	Adams	0	0	0	0	0	0	0	0	0	0	0	0	0	0	0	0	0	0	0	0	0	0	0
1380	Asbury	0	4	45	2	56	40	2	76	174	147	100	12	2	2	0	0	0	0	0	0	1	8	260
1360	Asbury	0	3	0	0	0	0	0	0	120	190	140	103	8	10	7	54	750	14	490	0	0	0	50
1110	Asbury	0	0	0	0	0	0	0	0	27	44	17	37	2	3	0	19	550	35	575	0	0	0	0
1490	Asbury Town Neck	2	8	25	21	7	33	13	7	66	121	50	69	4	4	1	30	0	0	0	0	0	0	0
1115	Asbury-Broadneck	0	6	0	0	0	0	0	0	15	13	58	40	4	2	4	7	350	38	0	0	0	0	0
1420	Babwin Memorial	3	12	9	320	0	320	130	33	278	761	37	180	9	5	25	600	104	10,398	0	0	0	170	65
1120	Cavalry	0	5	5	394	92	7	392	795	75	77	8	22	8	22	70	26,500	43	4,414	1	19	65	0	35
1125	Cape St Claire	0	3	24	37	0	12	0	0	50	62	8	50	1	7	2	20	500	9	0	0	0	0	0
1270	Carvers	0	0	0	0	0	0	0	0	0	0	0	0	0	0	0	0	0	0	0	0	0	0	0
1130	Cecil Memorial	0	0	0	0	0	0	0	0	4	4	0	0	0	0	0	0	0	0	0	0	0	0	0
1215	Cedar Grove-Oakland	0	3	54	28	1	30	29	7	113	179	19	46	5	6	2	10	0	0	0	0	0	0	0
1515	Centenary	1	1	80	5	20	35	10	35	100	16	33	1	4	0	0	15	1,025	21	500	0	0	0	9
1438	Chews Memorial	0	0	0	0	0	6	6	8	24	44	25	0	16	10	4	15	480	13	840	0	0	0	22
1180	Community	1	8	100	200	5	21	12	5	123	161	21	140	9	4	3	6	0	70	5,698	1	5	132	0
7410	Community	0	0	0	5	0	4	0	0	8	12	0	0	0	1	2	0	0	0	0	0	0	0	0
1440	Community	0	11	11	30	0	18	10	0	20	48	28	80	7	1	2	20	0	0	0	0	0	0	168
1190	Community	0	6	0	41	0	5	42	0	43	90	49	26	6	2	2	25	5,000	10	2,818	1	12	238	0
1475	Davidsonville	1	2	11	36	3	3	24	2	27	2	0	0	1	3	1	0	0	0	0	0	0	0	0
1220	Dorsey Emmanuel	0	0	0	12	0	32	6	4	19	61	18	21	0	5	3	0	0	12	500	0	0	0	0
1135	Edgport	0	2	0	48	0	30	0	0	15	45	20	0	2	0	2	4	200	3	3,000	1	1	30	0
1235	Edgewater	0	0	0	20	0	0	0	3	21	24	5	0	1	0	0	0	0	0	0	0	0	0	0
1445	Faith	0	5	0	6	0	0	0	0	2	2	0	0	0	0	0	0	0	12	11,843	0	0	0	10
1268	Femdale	2	0	0	0	0	26	3	0	4	33	18	93	5	2	0	18	6,096	15	3,320	0	0	0	0
7415	First	3	4	0	0	0	12	13	15	138	178	84	177	10	5	1	10	0	45	560	0	0	0	0
1140	Fowler	0	0	0	5	0	19	9	7	27	62	44	0	5	2	1	10	0	22	0	1	2	0	0
1275	Franklin	1	3	2	0	0	11	10	22	48	91	7	0	2	8	1	24	0	39	1,100	0	0	0	42
1275	Friendship	1	3	2	0	0	0	0	40	181	65	45	9	2	5	15	0	0	34	6,760	0	0	0	0
1260	Galesville	2	4	14	15	0	20	0	5	45	70	20	80	3	2	1	0	0	0	0	0	0	0	0
1320	Glen Burnie	0	11	59	0	21	29	0	55	105	59	68	9	2	2	35	1,875	79	5,200	0	2	0	0	0
1325	Hall	0	1	0	0	0	0	0	0	27	27	12	30	0	0	0	0	0	0	1,743	0	0	0	0
1255	Harwood Park	0	0	0	0	0	0	0	0	0	0	0	0	0	0	0	0	0	0	0	0	0	0	0
1240	Hope Memorial St Mark	0	4	0	0	0	0	0	0	15	6	9	52	82	25	18	3	0	19	160	55	0	0	0
1145	John Wesley	0	0	0	19	0	12	6	3	18	39	19	22	5	6	0	0	0	21	150	1	1	0	0
1330	John Wesley	1	7	5	0	3	28	15	3	17	63	30	30	3	0	2	8	650	49	5,380	0	0	0	0
1185	John Wesley	0	0	0	0	0	3	6	4	18	1	0	3	9	0	3	9	0	28	414	0	0	0	0
1370	John Wesley-Waterbury	1	15	454	521	6	181	65	12	225	483	78	110	6	8	5	0	0	0	0	0	1	32	110
1425	Lutham Heights	0	0	0	0	0	0	0	0	32	32	7	27	1	3	2	17	0	26	0	0	0	0	0
1450	Macedonia	0	2	0	0	0	9	2	4	38	66	38	0	2	10	0	0	0	12	250	0	0	0	0
1325	Masphy	0	0	0	0	0	2	2	2	2	2	2	2	2	2	2	2	2	2	2	2	2	2	2
1325	Masphy	0	0	0	0	0	0	0	0	0	0	0	0	0	0	0	0	0	0	0	0	0	0	0
1468	Mayo	0	0	5	46	0	15	6	1	45	67	25	52	5	4	3	0	0	12	1,652	0	0	0	135

Align #	Church Name	33b	35a	36	36SF	37	38	39	42	43	44	45	46	48a	48b	48Total	49	50a
1375	Adams	95	68	500,000	5,940	0	0	0	0	0	57	0	100	545	0	545	0	0
1380	Ashby	841	186	3,100,000	18,568	156,639	0	0	2,120	0	0	0	0	22,853	22,853	11,300	0	0
1360	Ashby	3,910	500	541,600	3,100	0	0	0	0	0	0	0	100	800	800	17,253	100	0
1110	Ashby	2,600	53	4,451,433	18,361	72,102	24,441	40,837	356	0	0	0	847	2,722	2,722	9,376	50	0
1490	Ashby Town Neck	1,300	0	2,134,200	0	0	0	16,900	0	0	0	0	1,607	100	100	0	0	0
1115	Ashby-Broadneck	275	110	2,900,000	23,195	0	326,000	659,949	0	0	0	0	500	0	16,166	16,166	0	73
1420	Baldwin	34	2	2,159,850	0	570,388	0	0	290	0	0	0	1,020	0	17,126	17,126	5,334	0
1120	Calvary	331	9,793,000	435,941	1,060,000	0	0	0	0	0	0	0	1,000	7,778	47,490	28,219	0	0
1125	Cape St. Charles	90	2,832,051	11,570	186,449	0	0	0	1,533	0	0	0	200	0	2,624	2,624	31,445	90
1270	Carvers	500	20	268,000	2,000	50,000	0	0	0	0	0	0	250	1,083	1,083	1,821	0	0
1130	Cent Memorial	425	0	911,300	2,608	0	0	0	0	0	0	0	0	0	0	0	594	138
1215	Center Grove-Oakland	3,500	180	2,534,000	19,261	351,162	0	0	0	0	0	0	0	8,131	8,928	8,928	40	0
1515	Centerville	69	40	2,650,500	9,646	102,090	326,870	0	560	0	0	0	0	717	717	9,004	0	0
1438	Chews Memorial	116	35	975,518	6,000	35,768	7,819	0	0	0	0	0	135	575	552	1,127	0	0
1380	Community	8,000	225	2,000,000	7,800	239,213	174,816	0	2,273	0	0	0	2,300	5,000	2,360	7,940	12,197	79
1440	Community	135	8	1,000,000	0	70,105	0	0	0	0	0	0	100	0	1,892	1,892	0	0
1190	Davidsonville	90,000	207	3,600,000	20,628	1,173,000	103,945	0	605	0	127	0	0	326	20,516	20,842	2,105	24
1475	DeMont	1,020	90	469,888	2,700	596,218	0	0	1,965	0	0	0	0	1,370	10,949	12,319	44,875	0
1220	Dorsey Emmanuel	1,200	35	1,222,000	3,100	80,000	0	0	500	0	0	0	50	100	0	100	5,215	0
1335	Eastport	450	28	2,599,064	18,638	0	0	0	0	0	0	0	0	99	7,316	7,415	0	0
1235	Edgewater	30	25	162,000	2,100	0	0	0	0	0	0	0	0	550	16,276	16,926	1,529	0
1445	Faith	60	26	500,000	2,640	0	0	0	0	0	0	0	0	0	0	0	1,000	0
1268	Fennelle	9,158	380	2,361,672	9,638	85,529	0	0	1,200	0	0	0	325	0	14,678	14,678	4,000	0
7415	First	1,253	139	2,342,000	17,447	806,000	576,571	0	0	0	0	0	0	0	15,997	15,997	0	0
1140	Fowler	94	12	783,320	6,095	0	0	0	0	0	0	0	250	50	50	340	0	0
1175	Franklin	440	93	1,000,000	7,225	130,000	19,380	0	0	0	0	0	500	450	450	3,048	0	0
1275	Friendship	250	100	4,078,600	21,855	448,000	511,947	0	818	0	0	0	933	24,832	54,890	79,722	31,880	0
1280	Galesville	250	60	1,446,000	8,208	33,466	0	0	0	182	0	0	600	0	0	0	4,850	91
1320	Glen Burnie	1,000	70	7,236,000	30,000	237,708	33,647	0	1,060	0	0	0	500	0	6,363	6,363	21,242	0
1325	Hall	25	25	1,500,000	7,488	0	494,000	0	0	0	0	0	100	150	150	0	75	0
1225	Harwood Park	0	7	750,000	4,420	25,000	0	0	0	0	0	0	0	0	0	0	0	0
1240	Hope Memorial St Mark	50	0	779,000	0	0	0	0	0	0	0	0	0	0	0	0	8,898	0
1145	John Wesley	48	15	600,000	4,407	0	18,395	0	0	0	137	0	250	0	0	0	0	0
1330	John Wesley	0	0	3,200,222	10,670	260,000	0	0	1,000	0	0	0	2,390	244	1,518	1,762	1,000	184
1185	John Wesley-Waterbury	80	15	655,930	1,666	0	0	0	0	0	0	0	1,084	0	0	0	0	120
1370	Luthicum Heights	8,563	218	4,445,000	35,000	363,000	0	0	0	0	0	0	1,000	0	0	0	0	0
1425	Macedonia	120	15	298,000	0	0	0	0	0	0	0	0	500	0	0	0	7,259	141
1450	Magdaly	290	110	1,725,000	17,175	185,000	0	0	0	0	0	0	1,200	4,210	5,910	2,500	0	0
1335	Marley	100	25	1,300,000	7,100	60,000	0	0	0	0	0	0	0	979	159	1,178	1,984	0
1148	Mayo	1,378	20	3,415,000	10,000	625,000	0	0	0	0	0	0	500	3,566	9,788	13,274	0	0

Align #	Church Name	50b	50c	50d	50e	50f	51	52	53	54	55a	55b	55c	55d	55	56	57	58	59
1375	Adams	0	0	82	0	0	0	0	19,613	0	13,900	0	0	0	13,500	0	1,000	0	0
1160	Asbury	0	0	0	0	0	13,291	15,684	71,588	0	4,349	0	0	0	4,349	3,773	0	0	0
1360	Asbury	100	100	100	100	100	0	0	14,700	0	19,866	0	0	0	19,866	8,214	0	0	0
1110	Asbury	35	235	100	0	10	13,671	13,500	74,500	0	6,803	0	0	0	6,003	8,500	0	0	0
1480	Asbury Town Neck	0	0	0	0	0	12,915	80,078	0	6,857	0	0	0	0	6,857	0	0	0	0
1115	Asbury-Broadneck	0	20	0	0	0	14,230	11,960	36,500	0	44,500	0	0	0	44,500	3,275	1,156	0	0
1420	Baldwin Memorial	0	0	0	0	0	13,887	35,367	71,714	10,403	5,482	0	0	0	6,482	5,667	0	0	0
1120	Bible Y	0	0	0	0	0	26,648	26,724	77,500	45,232	11,206	25,000	0	0	26,706	9,865	0	0	0
1125	Cape St. Claire	150	0	135	215	35	7,437	5,520	26,068	0	7,333	0	0	0	7,333	4,826	0	0	0
1270	Centers	73	63	86	83	59	0	0	23,486	0	6	0	0	0	0	235	180	0	0
1130	Cell Memorial	126	20	80	53	42	11,801	11,040	21,737	0	9,933	0	0	0	9,933	2,237	0	0	0
1215	Cedar Grove-Oakland	100	0	70	0	0	13,036	11,040	62,740	0	19,866	0	0	0	19,866	1,995	0	0	0
1515	Centenary	164	22	0	71	0	47,23	6,450	41,983	0	9,760	0	0	0	9,760	1,770	0	0	0
1438	Chews Memorial	0	0	0	0	0	10,657	11,960	26,234	0	6,912	0	0	0	6,912	2,160	1,592	0	0
1380	Community	0	170	0	429	0	22,864	15,684	35,355	0	55,000	0	0	0	55,000	5,638	0	0	0
7410	Community	0	0	0	0	0	5,543	5,520	38,223	0	9,933	0	0	0	9,933	2,367	0	0	0
1440	Community	493	0	0	36	0	11,777	11,240	55,490	0	22,500	0	0	0	22,500	2,089	0	0	0
1190	Community	0	0	0	0	0	11,888	12,596	47,279	0	33,998	0	0	0	33,998	2,514	0	0	0
1475	Dalhousie	0	0	0	0	0	0	0	16,989	0	7,946	0	0	0	7,946	743	0	0	0
1220	Dorsey Emmanuel	0	0	0	0	0	0	0	19,455	0	9,899	0	0	0	9,899	0	0	0	0
1135	Eastport	0	0	0	0	0	10,410	10,200	43,582	0	19,866	0	0	0	19,866	534	0	0	0
1235	Edgewater	0	0	0	0	0	0	0	18,567	0	0	0	0	0	0	0	0	0	0
1445	Faith	0	0	0	0	0	0	0	10,368	0	4,967	0	0	0	4,967	0	0	0	0
1268	Ferrisale	0	0	0	0	0	0	0	24,366	0	1,569	0	0	0	1,569	760	0	0	0
7415	First	0	0	0	0	0	13,302	13,992	64,166	0	19,866	0	0	0	19,866	7,789	0	0	0
1140	Fowler	84	0	53	141	165	0	0	19,335	0	5,405	0	0	0	5,405	0	0	0	0
1175	Franklin	0	0	0	0	0	7,660	7,360	39,789	0	39,789	0	0	0	39,789	0	0	0	0
1275	Friendship	0	0	0	0	0	13,241	13,992	68,817	0	8,569	0	0	0	8,569	4,810	0	0	0
1280	Galesville	36	0	123	21	7	10,231	11,040	45,473	0	6,917	0	0	0	6,917	4,100	0	0	0
1320	Glen Burnie	0	0	0	0	0	13,925	16,584	61,425	0	36,000	0	0	0	36,000	1,508	0	0	0
1225	Hall	75	75	75	75	75	11,206	12,120	46,543	0	19,877	0	0	0	19,877	2,831	0	0	0
1325	Hanwood Park	0	0	0	0	0	0	0	16,177	0	0	0	0	0	0	845	0	0	0
1240	Hope Memorial St. Mark	0	0	0	0	0	9,932	11,660	46,250	0	19,866	0	0	0	19,866	4,800	0	0	0
1145	John Wesley	87	60	114	185	0	6,245	0	23,100	0	18,354	0	0	0	18,354	838	0	0	0
1330	John Wesley	0	0	367	0	0	11,779	10,120	57,698	0	21,800	0	0	0	21,800	7,100	0	0	0
1185	John Wesley-Waterbury	238	222	122	222	60	0	7,000	0	20,000	0	0	0	20,000	0	0	0	0	0
1370	Luthicum Heights	0	0	0	0	0	14,762	25,032	86,464	0	18,969	0	0	0	18,969	4,133	0	0	0
1425	Macedonia	153	161	169	50	50	0	0	21,430	0	0	0	0	0	0	0	0	0	0
1450	Marcey	0	0	0	0	0	14,086	15,478	62,500	0	17,850	0	0	0	17,850	0	300	0	0
1335	Marley	0	0	0	0	0	21,148	16,200	65,000	0	15,200	0	0	0	16,200	1,078	0	0	0
1148	Mayo	0	0	0	0	0	12,172	11,040	56,660	0	6,011	0	0	0	6,011	3,180	0	0	0

Align #	Church Name	60	61	62	63	63a	64	65 Total	66	67a	67b	67c	67d	67e	67f	67g
1375	Adams	0	1,223	9,326	0	0	11,794	66,244	57	80,000	0	0	0	0	0	0
1160	Abney	85,694	12,038	41,107	381,790	0	13,921	715,609	116	204,157	80,149	6,277	0	360,000	31,425	0
1360	Abney	26,300	325	14,525	0	0	8,321	125,211	150	115,265	6,525	2,645	0	0	0	15,975
1110	Abney	60,227	22,318	78,714	31,635	0	0	374,122	215	0	286,106	7,531	1,716	0	35,771	7,286
1490	Abney Town Neck	22,610	32,579	103,223	61,279	0	0	366,917	0	384,908	0	7,106	0	0	10,595	47,393
1115	Abney-Broadneck	66,814	18,906	100,602	61,279	0	0	451,127	265	0	310,178	10,000	0	0	13,825	0
1420	Baldwin Memorial	91,889	32,310	81,052	0	0	23,369	411,066	215	0	221,507	0	25	0	161,454	0
1120	Calvary	255,826	48,537	198,917	0	0	36,519	961,221	516	943,409	309,653	12,754	372	0	7,300	18,551
1125	Cape St. Claire	27,194	3,718	61,732	0	0	9,486	197,104	83	6,316	0	0	0	0	20,975	2,479
1270	Centers	14,235	1,844	12,399	0	0	0	65,880	30	41,490	1,517	150	0	0	0	7,030
1130	Cecil Memorial	15,585	0	39,163	0	0	0	121,772	0	0	80,805	2,000	0	0	0	0
1215	Cedar Grove-Oakland	26,818	2,802	9,166	0	0	76,873	321,791	136	0	275,169	8,937	307	0	0	0
1515	Centenary	0	5,200	34,000	37,618	0	1,200	169,485	63	131,655	12,860	7,100	0	0	1,030	11,450
1438	Cheves Memorial	12,150	1,526	12,156	0	0	0	96,898	75	97,283	2,060	3,665	0	0	0	21,910
1180	Community	135,133	45,194	93,966	71,148	0	2,315	561,078	0	444,282	0	0	0	0	107,347	0
7410	Community	10,296	0	7,097	0	0	6,454	102,441	55	43,902	34,963	600	703	0	19,500	0
1440	Community	53,797	20,395	65,824	16,623	0	12,991	327,873	144	142,445	82,839	12,463	130	0	30,887	6,892
1190	Davidsonville	102,019	8,002	68,930	0	0	27,470	424,511	222	141,000	145,321	6,086	357	0	45,663	11,112
1475	Delmont	3,825	918	11,434	0	0	3,377	56,234	35	16,280	43,778	3,042	0	0	1,650	0
1220	Dorsey Emmanuel	68,169	5,070	12,722	0	0	6,569	75,302	18	16,280	43,778	2,036	0	0	15,905	0
1132	Edgewater	68,169	6,450	51,109	0	0	49,663	313,611	68	112,591	77,036	20,516	11,645	0	31,294	17,646
1232	Edgewater	7	533	6,167	0	0	0	31,459	30	14,560	16,697	0	0	0	0	0
1445	Edwin	2,700	0	4,279	0	0	11,843	40,478	33	0	20,000	14,869	0	0	0	0
1268	Fennelle	14,021	2,378	45,776	0	0	22,520	147,759	70	0	126,970	5,805	16	0	3,715	0
7415	First	10,1594	10,834	55,546	126,688	0	9,009	488,883	159	0	408,162	12,574	0	0	11,671	0
1140	Fowler	0	540	31,700	0	0	0	67,493	54	0	70,225	0	0	0	300	0
1175	Franklin	21,900	8,616	32,000	6,000	0	6,700	247,5	27	73,463	785	4,338	98	0	1,200	36,544
1275	Friendship	88,325	28,139	82,680	84,428	0	12,807	558,943	265	223,839	165,203	10,013	16,002	0	2,700	73,094
1280	Galesville	16,495	4,875	29,618	0	2,923	1,919	72,599	72	101,441	27,045	7,693	0	0	0	7,310
1320	Glen Burnie	69,050	16,850	79,616	23,889	0	14,284	440,308	158	0	322,665	9,007	548	0	17,148	3,275
1225	Hall	5,268	2,060	39,761	34,094	0	11,000	198,942	1,560	7,842	181,708	10,497	48	0	13,624	0
1325	Harwood Park	0	0	14,198	0	0	500	37,534	25	0	25,754	0	0	0	16,500	123
1240	Hope Memorial St. Mark	0	10,000	10,000	3,600	0	0	135,307	0	101,293	0	1,000	0	0	0	34,707
1145	John Wesley	24,241	5,395	23,260	3,600	0	0	120,482	34	50,558	29,926	0	0	0	0	17,474
1330	John Wesley	43,875	12,869	58,264	0	0	0	267,858	187	0	179,019	7,039	17	0	1,515	31,714
1185	John Wesley-Waterbury	13,900	460	15,876	0	0	0	67,522	0	57,002	0	3,000	0	0	0	9,836
1370	Linthicum Heights	116,279	19,774	109,651	0	2,392	103,247	557,675	212	210,775	165,609	18,684	0	0	26,375	0
1425	Macedonia	20,225	3,680	23,158	0	0	128,345	216,227	34	0	68,139	5,189	0	0	2,300	8,296
1450	Magdaly	19,125	4,720	48,010	0	0	9,100	224,788	72	143,000	4,510	1,600	1,670	0	44,075	2,500
1335	Manley	4,860	1,709	14,941	0	0	0	73,181	0	0	66,067	1,856	485	0	4,431	0
1148	Mayo	59,579	7,037	35,028	0	4,610	14,502	261,323	65	78,312	49,974	1,675	52,603	0	8,430	10,391

Align #	Church Name	67 Total	68a	68b	68c	68d	68 Total	69a	69b	69c	69 Total	40a	40b
1375	Adams	80,000	0	0	0	82	82	0	0	0	0	9,004	9,004
1376	Asbury	682,008	0	1,710	7,158	15,469	24,337	0	0	2,500	2,500	36,151	36,151
1360	Asbury	140,410	0	0	0	700	700	0	0	0	0	14,207	14,207
1110	Asbury	3,384,110	26,327	0	0	1,694	28,021	0	0	6,800	6,800	51,183	51,183
1480	Asbury Town Neck	459,002	0	8,100	5,892	0	14,092	0	0	0	0	41,974	41,974
1115	Asbury-Broadneck	324,003	0	5,000	0	602	5,602	0	0	0	0	45,946	45,946
1430	Babwin Memorial	382,886	0	0	0	0	0	0	0	0	0	35,066	35,066
1120	Canary	891,694	0	3,135	32,914	112,176	148,225	0	0	0	0	122,148	122,148
1125	Cape St. Clare	186,471	0	3,257	0	4,967	8224	0	0	0	0	23,643	23,643
1270	Carvers	501,897	0	0	0	0	0	0	0	0	0	6,033	6,033
1130	Cecil Memorial	82,805	0	0	0	0	0	0	0	0	0	15,588	15,588
1215	Cedar Grove-Oakland	284,413	0	2,295	12,291	0	14,586	0	0	0	0	30,186	30,186
1515	Centenary	164,095	0	0	0	0	0	0	0	0	0	16,243	16,243
1438	Chews Memorial	124,918	0	0	0	192	192	0	0	0	0	10,299	10,299
1180	Community	551,629	25,894	2,460	0	5,451	33,805	0	0	0	0	53,173	53,173
7410	Community	99,668	2,847	1,425	6,199	0	10,471	0	0	0	0	15,016	15,016
1440	Community	275,656	20,861	525	0	988	22,374	0	0	0	0	40,214	40,214
1190	Davidsonville	349,539	0	1,013	0	1,370	2,383	0	0	0	0	51,256	51,256
1475	Delmont	60,631	0	315	1,117	6,351	7,783	0	0	0	0	5,627	5,627
1220	Dorsey Emmanuel	78,889	0	0	0	0	0	0	0	0	0	6,656	6,656
1135	Eastport	265,740	0	17,602	13,671	0	31,273	0	0	0	0	35,173	35,173
1235	Edgewater	33,197	0	0	0	0	0	0	0	0	0	5,183	5,183
1445	Falsh	34,809	10,536	0	2,268	0	12,804	0	0	0	0	18,166	18,166
1268	Femdale	134,507	0	14,944	0	654	15,598	0	0	0	0	50,100	50,100
7415	First	432,407	23,316	25,861	10,539	0	59,716	0	0	0	0	9,430	9,430
1140	Fowler	70,525	0	0	0	0	0	0	0	0	0	17,991	17,991
1175	Franklin	116,528	6,350	0	0	0	6,350	0	0	0	0	45,794	45,794
1275	Friends	400,851	1,35,088	0	0	43,541	177,629	0	0	0	0	19,141	19,141
1280	Galesville	143,469	4,246	4,232	0	6,874	15,352	0	0	0	0	57,997	57,997
1320	Glen Burnie	252,563	30,480	39,222	0	2,571	72,273	0	0	0	0	14,082	14,082
1335	Hall	215,719	0	0	0	0	0	0	0	0	0	5,840	5,840
1235	Harwood Park	42,377	0	0	0	500	500	0	0	0	0	13,801	13,801
1240	Poppe Memorial St. Mark	137,000	0	0	0	0	0	0	0	0	0	14,616	14,616
1145	John Wesley	97,958	0	0	0	0	0	0	0	0	0	27,650	27,650
1330	John Wesley	219,304	0	0	0	1,943	1,943	0	0	0	0	8,218	8,218
1185	John Wesley-Waterbury	69,838	0	0	0	2,790	2,790	0	0	0	0	58,264	58,264
1370	Linthicum Heights	421,443	3,950	7,959,941	0	115,097	914,988	0	0	0	0	10,906	10,906
1425	Macedonia	83,924	0	0	0	0	0	0	0	0	0	25,209	25,209
1450	Maggotty	197,355	0	80,000	0	0	80,000	0	0	0	0	7,883	7,883
1335	Marley	72,839	56	0	0	0	56	0	0	0	0	28,986	28,986
1148	Mayo	201,385	0	7,040	0	3,607	10,647	0	0	0	0	0	0

Align #	Church Name	District #	City	State	1	2a	2b	3	4	5a	5b	6	7	8	9	9a	9b	9c	9d	9e	9f	9g	9h	9i	10	11a	
1265	Meville Chapel	AN	Elkridge	MD	272	0	0	0	0	0	0	0	0	1	221	0	4	0	0	0	211	5	134	87	59	3	
1340	Messiah	AN	Glen Burnie	MD	247	2	0	0	0	0	0	0	0	0	245	0	0	0	0	0	238	0	143	102	54	4	
1480	Metropolitan	AN	Severn	MD	180	0	0	0	3	7	0	3	0	2	171	0	171	0	0	0	100	0	100	71	88	0	
1165	Mount Calvary	AN	Arnold	MD	145	1	0	0	0	0	1	0	0	2	143	0	140	0	0	0	1	2	101	43	70	1	
1460	Mount Carmel	AN	Pasadena	MD	539	0	0	6	0	0	0	0	0	2	603	1	0	0	1	0	601	0	403	200	62	6	
1285	Mount Labor	AN	Crowsville	MD	80	0	0	0	0	0	11	0	0	4	65	0	65	0	0	0	0	0	43	22	38	0	
1150	Mount Zion	AN	Annapolis	MD	227	1	0	0	0	0	0	0	0	3	225	0	221	0	0	0	2	2	175	50	130	10	
7420	Mount Zion	AN	Laurel	MD	99	1	0	0	0	0	0	0	1	3	96	0	95	1	0	0	448	0	242	210	130	0	
1465	Mount Zion	AN	Lothian	MD	452	5	0	0	0	0	0	0	0	5	452	2	0	2	0	0	0	0	98	63	129	0	
1465	Mount Zion	AN	Pasadena	MD	170	3	0	0	0	3	1	0	0	8	161	0	160	0	0	0	1	0	98	63	129	0	
1415	Mount Zion-AK Road	AN	Lothian	MD	94	0	0	0	0	0	0	0	0	2	92	0	92	0	0	0	0	0	61	31	80	3	
1430	Nichols-Bethel	AN	Odenton	MD	1,608	6	0	4	3	0	1	3	1	9	1,607	16	25	18	0	2	1,536	10	933	674	298	11	
1470	Pasadena	AN	Pasadena	MD	310	5	1	0	0	2	0	0	0	5	309	2	0	0	0	0	307	0	190	119	114	6	
1485	Severn	AN	Severn	MD	128	0	0	0	0	0	0	0	0	0	128	0	10	0	0	0	118	0	73	55	35	0	
1510	Severn Park	AN	Severn Park	MD	1,868	20	18	16	6	0	0	5	9	15	1,899	5	7	0	0	0	1,897	0	1,060	839	512	34	
1380	Sollers	AN	Lothian	MD	103	3	0	0	0	0	0	5	2	3	96	0	96	0	0	0	0	0	0	35	55	1	
1345	Solley	AN	Glen Burnie	MD	122	2	0	0	0	0	0	0	0	2	122	0	0	0	0	0	122	0	77	45	46	4	
1255	St Andrews of Annapolis	AN	Eggenwater	MD	721	0	0	0	0	0	0	2	0	4	723	1	1	0	0	0	719	0	434	289	114	4	
1350	St Mark	AN	Hanover	MD	864	11	0	0	0	0	0	1	0	8	866	0	865	0	0	0	0	0	0	557	309	290	1
7423	St Mark's	AN	Hanover	MD	229	0	4	1	4	6	1	0	2	3	226	0	224	0	0	0	0	2	0	253	71	85	3
1320	St Matthews	AN	Steady Side	MD	173	3	0	0	0	0	4	0	0	3	169	0	169	0	0	0	0	0	96	71	73	1	
1310	The Everlasting Love	AN	Glen Burnie	MD	53	0	0	0	0	0	0	0	3	2	48	48	0	0	0	0	0	0	34	14	35	0	
1435	Trinity	AN	Odenton	MD	78	2	1	2	0	0	2	1	0	2	78	0	1	0	0	0	77	0	53	25	26	1	
1155	Trinity	AN	Annapolis	MD	238	0	1	6	0	0	0	0	0	8	237	1	6	0	0	0	230	0	147	90	112	0	
1385	Union	AN	Lothian	MD	32	3	0	0	0	0	0	0	1	0	34	0	66	0	0	0	34	0	20	14	16	0	
1210	Union Memorial	AN	Davidsonville	MD	71	0	0	0	0	0	0	0	0	2	69	0	66	0	0	0	0	0	3	40	29	48	0
1365	Wesley Chapel	AN	Jessup	MD	115	0	0	0	0	0	0	0	0	1	114	0	0	0	0	0	114	0	70	44	17	1	
1390	Wesley Chapel	AN	Lothian	MD	88	0	0	0	0	0	0	0	0	0	88	0	4	0	0	0	84	0	48	40	30	3	
1355	Wesley Grove	AN	Hanover	MD	133	4	0	0	0	0	0	0	0	0	137	7	10	0	0	0	120	0	85	52	78	3	
1290	Wilson Memorial	AN	Gambrills	MD	111	1	0	0	0	0	0	0	0	1	111	0	109	0	0	0	0	2	69	42	60	1	
AN Total					21,993	235	55	86	41	309	53	65	33	255	21,695	104	6,263	62	6	18	15,155	87	13,369	8,326	7,332	221	

AN Total	11b	11Total	12	13	14	15	16	17	18	19	20	22	23	24	25	26	27	28	29	30a	30b	32b	
	Number of Tenis and Adults baptized (Age 13+)	38	259	1,983	3,018	119	2,733	1,349	547	4,509	9,138	1,776	2,937	263	333	221	836	71,072	1,767	118,270	20	200	4,400
	TOTAL Number of persons baptized (all ages)	0	1	0	0	0	12	8	8	36	64	30	60	4	1	1	8	100	33	100	0	0	35
	Number of baptized members who have not become Professing Members	0	0	0	0	0	0	0	0	0	0	0	0	0	0	0	0	0	0	0	0	0	0
	Number of other constituents of the church	0	0	0	0	0	0	0	0	0	0	0	0	0	0	0	0	0	0	0	0	0	0
	Total enrolled in confirmation preparation classes that completed this year	0	0	0	0	0	0	0	0	0	0	0	0	0	0	0	0	0	0	0	0	0	0
	CHILDREN (0-11yrs) in all Christian groups, small groups and Sunday School.	0	0	0	0	0	1	1	1	3	6	15	25	1	0	0	0	0	0	0	0	0	0
	YOUTH (12-18 yrs) in all Christian groups, small groups and Sunday School.	0	0	0	0	0	0	0	0	0	0	0	0	0	0	0	0	0	0	0	0	0	
	YOUNG ADULTS (19-30 yrs) in all Christian groups, small groups and Sunday School.	0	0	0	0	0	0	0	0	0	0	0	0	0	0	0	0	0	0	0	0	0	
	OTHER ADULTS (31+ yrs) in all Christian groups, small groups and Sunday School.	0	0	0	0	0	0	0	0	0	0	0	0	0	0	0	0	0	0	0	0	0	
	TOTAL number of persons participating in Christian formation groups (Total lines 15 - 18).	0	0	0	0	0	0	0	0	0	0	0	0	0	0	0	0	0	0	0	0	0	
	Average weekly attendance: Education classes/groups that meet in Sunday Church School groups.	0	0	0	0	0	0	0	0	0	0	0	0	0	0	0	0	0	0	0	0	0	
	Number of participants in Vacation Bible School	0	0	0	0	0	0	0	0	0	0	0	0	0	0	0	0	0	0	0	0	0	
	Number of ongoing classes (all ages) for learning in Sunday Church School	0	0	0	0	0	0	0	0	0	0	0	0	0	0	0	0	0	0	0	0	0	
	Number of ongoing classes for learning (all ages) other than Sunday Church School.	0	0	0	0	0	0	0	0	0	0	0	0	0	0	0	0	0	0	0	0	0	
	Number of short-term classes and groups (all ages) for learning	0	0	0	0	0	0	0	0	0	0	0	0	0	0	0	0	0	0	0	0	0	
	Membership in United Methodist Men (UMM)	0	0	0	0	0	0	0	0	0	0	0	0	0	0	0	0	0	0	0	0	0	
	Amount paid for projects (UMM)	0	0	0	0	0	0	0	0	0	0	0	0	0	0	0	0	0	0	0	0	0	
	Membership in United Methodist Women (UMW)	0	0	0	0	0	0	0	0	0	0	0	0	0	0	0	0	0	0	0	0	0	
	Amount paid for local church and community work (UMW)	0	0	0	0	0	0	0	0	0	0	0	0	0	0	0	0	0	0	0	0	0	
	Number of UMVIM teams sent out from this church	0	0	0	0	0	0	0	0	0	0	0	0	0	0	0	0	0	0	0	0	0	
	Number of persons sent out on UMVIM teams from this church	0	0	0	0	0	0	0	0	0	0	0	0	0	0	0	0	0	0	0	0	0	
	Number of ministries for daycare and/or education	0	0	0	0	0	0	0	0	0	0	0	0	0	0	0	0	0	0	0	0	0	

Church #	Church Name	36	365F	37	38	39	42	43	44	45	46	48a	48b	48Total	49	50a	
1265	McKville Chapel	0	2,300,000	30,000	0	0	778	0	0	0	0	0	1,770	1,770	300	0	
1340	Messiah	9,600	1,637,640	71,858	0	337	0	45	0	0	0	3,325	3,325	3,781	0	0	
1480	Metropolitan	2,994	45,123	468,647	0	3,045	0	0	0	0	400	5,000	5,000	2,011	524	0	
1165	Mount Calvary	35	1,498,085	8,827	15,000	0	0	0	0	0	300	0	0	0	0	0	
1460	Mount Carmel	700	1,223,000	9,500	0	0	0	0	0	0	650	741	4,622	5,363	14,907	0	
1285	Mount Labor	157	640,000	133,000	0	0	0	0	0	0	540	0	540	231	0	0	
1150	Mount Zion	86	1,227,500	8,436	0	459,776	0	0	0	0	0	600	0	600	1,500	0	
1410	Mount Zion	2,316	4,729,820	3,980	119,685	0	415	0	100	0	1,000	0	4,490	4,490	4,023	0	
1435	Mount Zion	1,660	2,192,000	17,895	148,000	0	0	0	0	0	1,117,178	0	111,178	1,111,778	1,700	64	
1415	Mount Zion-Wk Road	40	1,095,000	51,000	0	0	0	0	0	0	156	0	4,600	4,600	200	123	
1365	Nichols-Bethel	3,424	5,953,000	27,695	1,370,944	0	5,673	0	0	1,272	20,081	45,522	66,203	66,203	35,678	0	
1470	Passadena	1,024	3,578,000	18,179	34,530	10,931	414	0	0	0	50	373	21,869	22,242	700	0	
1485	Severn	1,000	1,959,500	11,488	0	0	0	0	0	0	50	0	6,061	6,061	2,375	0	
1510	Severna Park	11,617	9,337,520	40,059	396,600	0	9,320	0	0	5,000	103,981	26,131	130,012	130,012	106,150	0	
1380	Sollers	105	785,000	4,983	202,000	0	0	0	0	0	500	200	150	350	300	0	
1345	Solley	600	250,000	4,319	63,826	0	0	0	0	168	70	3,461	3,531	624	0	0	
1255	St Andrews of Annapolis	700	3,315,489	64,000	384,177	2,037,584	6,665	200	0	0	100	5,315	5,315	1,188	0	0	
1350	St Mark	0	1,807,000	9,720	500,000	0	0	0	0	0	1,200	700	0	700	3,500	0	
7425	St Mark's	300	685,000	4,362	402,000	0	0	0	0	1,500	1,757	12,638	14,395	14,395	1,932	0	
1520	St Matthews	1,215	1,948,000	8,860	552,458	0	306	0	0	100	0	550	550	2,900	0	0	
1310	The Everlasting Love	0	400,000	0	40,000	0	0	0	0	0	0	1,500	1,500	0	0	0	
1435	Trinity	850	472,443	2,563	236,121	0	0	0	0	0	150	600	0	600	805	0	
1155	Trinity	330	190,000	19,388	322,288	0	0	0	0	0	0	0	0	0	34,439	0	
1385	Union	350	494,000	2,924	0	0	0	0	0	0	85	178	150	328	0	0	
1210	Union Memorial	0	820,763	0	0	0	0	0	0	0	150	450	0	450	1,100	0	
1365	Wesley Chapel	1,200	20,000	2,538	50,000	0	509	0	0	30	30	700	3,355	4,055	3,355	0	
1380	Wesley Chapel	500	631,722	3,600	286,606	0	0	0	0	0	250	0	0	0	0	0	
1355	Wesley Grove	601	2,845,000	18,988	285,000	0	0	0	0	0	300	0	0	0	3,762	0	
1260	Wilson Memorial	150	510,500	10,000	0	0	0	0	0	0	100	0	2,121	2,121	0	0	
AN Total		187,238	7,082	187,238	7,082	187,238	7,082	187,238	7,082	187,238	7,082	187,238	7,082	187,238	7,082	187,238	7,082

Align #	Church Name	50b	50c	50d	50e	50f	51	52	53	54	55a	55b	55c	55d	55	56	57	58	59
1265	Melville Chapel	0	0	0	0	0	0	0	7,000	0	18,000	0	0	0	18,000	0	0	0	0
1340	Messiah	0	0	0	0	2	11,262	10,668	28,333	0	13,244	0	0	0	13,244	2,227	0	0	0
1480	Metropolitan	187	260	152	0	0	13,622	11,960	60,059	0	12,718	0	0	0	12,718	1,000	0	0	0
1165	Mount Calvary	0	0	0	0	0	0	0	21,737	0	9,933	0	0	0	9,933	2,757	0	0	0
1460	Mount Carmel	0	0	0	0	0	11,352	15,684	51,737	0	4,400	0	0	0	4,400	3,632	0	0	0
1285	Mount Tabor	0	0	0	0	0	0	0	21,538	0	6,988	0	0	0	6,988	0	0	0	0
1150	Mount Zion	0	0	0	0	0	10,812	8,340	52,004	0	16,216	0	0	0	16,216	3,534	0	0	0
7420	Mount Zion	0	0	0	0	0	7,783	13,070	26,847	0	1,667	0	0	0	1,667	1,368	0	0	0
1410	Mount Zion	0	0	0	30	0	13,631	14,992	74,013	0	4,319	0	0	0	4,319	6,104	0	0	0
1465	Mount Zion	131	0	0	145	253	11,177	11,040	42,228	0	19,866	0	0	0	19,866	1,297	0	0	0
1415	Mount Zion-Ark Road	0	0	0	0	0	10,537	4,680	32,556	0	19,358	0	0	0	19,358	1,025	0	0	0
1430	Nichole-Bethel	1,433	0	0	729	0	13,576	13,362	63,004	0	27,257	0	0	0	27,257	3,896	0	35,837	0
1470	Pasadena	0	0	0	180	155	13,720	12,516	23,933	0	23,933	0	0	0	23,933	6,274	0	0	0
1485	Savern	0	0	0	0	0	9,538	13,266	25,484	0	11,920	0	0	0	11,920	0	0	0	0
1510	Saverna Park	1,487	0	0	0	0	41,238	80,643	114,653	51,441	19,866	19,073	0	0	38,939	17,102	0	91,364	0
1380	Sollers	0	0	0	0	0	0	0	32,861	0	3,766	0	0	0	3,766	2,650	0	0	0
1345	Solley	0	20	0	21	0	0	0	14,167	0	6,622	0	0	0	6,622	947	0	0	0
1255	St Andrews of Annapolis	0	0	0	0	0	0	14,992	83,319	0	25,984	0	0	0	25,984	5,766	0	0	0
1350	St Mark	528	0	0	0	0	15,454	17,866	71,890	0	31,200	0	0	0	31,200	0	0	0	0
7425	St Marks	0	0	0	0	0	13,131	14,460	47,774	0	20,694	0	0	0	20,694	1,253	0	0	0
1520	St Matthews	100	0	50	435	0	6,226	5,520	37,880	0	6,622	0	0	0	6,622	2,650	500	0	0
1310	The Everlasting Love	0	0	0	0	0	5,018	0	44,803	0	0	0	0	0	0	0	0	0	0
1435	Trinity	0	0	0	0	0	0	0	174	0	11,531	0	0	0	11,531	0	2,391	0	0
1155	Trinity	0	0	0	0	0	12,917	15,684	64,500	0	8,377	0	0	0	8,377	2,225	0	0	0
1385	Union	0	0	0	0	0	0	0	12,600	0	0	0	0	0	0	900	0	0	0
1210	Union Memorial	0	0	0	0	0	0	0	21,737	0	9,933	0	0	0	9,933	1,024	0	0	0
1365	Wesley Chapel	0	0	0	0	0	0	0	19,056	0	19,056	0	0	0	19,056	0	0	0	0
1390	Wesley Chapel	0	0	0	0	0	0	0	22,750	0	755	0	0	0	755	2,270	0	0	0
1355	Wesley Grove	0	0	0	0	0	11,091	11,040	44,651	0	13,244	0	0	0	13,244	1,313	0	0	0
1290	Wilson Memorial	0	0	0	0	0	0	0	42,800	0	0	0	0	0	0	0	0	0	0
AN Total		5,820	1,408	1,908	2,509	1,842	595,837	652,896	2,946,044	107,250	963,756	55,604	0	0	1,019,360	180,548	7,119	127,201	0

Align #	Church Name	60	61	62	63	63a	64	65 Total	66	67a	67b	67c	67d	67e	67f	67g
1265	Meville Chapel	9,500	1,942	25,189	15,037	0	0	92,041	58	3,700	67,334	1,665	0	0	5,350	2,720
1340	Messiah	22,383	3,622	19,614	0	0	0	134,610	55	28,998	44,919	1,665	7,206	0	28,008	19,189
1480	Metropolitan	48,511	32,243	30,162	0	0	0	251,870	109	119,526	93,709	11,117	0	0	1,400	7,664
1165	Mount Calvary	16,800	4,259	30,943	0	0	0	102,241	70	0	90,666	2,316	0	0	925	15,154
1460	Mount Carmel	47,129	8,883	54,706	0	0	59,495	309,204	0	187,709	0	13,618	9,587	0	35,116	6,224
1285	Mount Tabor	0	1,721	8,712	0	5,115	1,250	47,980	0	0	88,445	5,549	0	0	0	330
1150	Mount Zion	7,200	1,200	16,200	60,000	0	0	184,588	65	130,000	35,000	2,000	0	0	0	0
7420	Mount Zion	36,300	3,033	23,438	0	0	18,877	158,343	0	0	166,525	0	0	0	0	0
1410	Mount Zion	102,351	19,248	43,067	48,400	0	48,866	542,252	178	0	436,166	4,326	770	0	945	10,390
1465	Mount Zion	36,982	20,000	87,034	0	0	0	269,316	125	28,951	177,971	8,971	19	0	11,940	9,000
1415	Mount Zion-Ark Road	1,500	0	47,722	0	0	0	131,639	47	0	163,053	0	0	0	0	0
1430	Nichols-Petrel	139,718	26,755	99,685	173,954	0	16,400	288,609	217	0	511,272	62,138	43	0	7,169	10,417
1470	Pasadena	72,888	15,251	49,455	17,956	0	42,488	393,016	129	227,818	51,963	4,342	2	0	17,550	3,816
1485	Severn	12,000	106	24,270	0	0	0	121,199	31	86,127	0	6,031	9	0	6,000	0
1510	Sevens Park	373,725	78,179	206,457	640,299	0	49,447	2,189,157	700	823,166	342,239	136,469	9	479,015	14,308	166,107
1380	Soilers	28,150	350	9,500	0	0	6,083	95,230	49	68,525	5,500	3,050	0	0	200	6,210
1345	Solley	8,381	768	8,790	0	0	0	50,431	24	0	35,399	8,802	2	0	1,000	5,581
1255	St Andrews of Annapolis	52,557	10,605	78,204	161,214	9,187	71,413	569,364	264	122,000	75,303	4,047	2,266	0	94,448	14,888
1350	St Mark	89,141	112,390	106,794	0	0	48,392	565,341	365	27,000	250,600	19,052	11,577	0	42,500	48,744
7425	St Mark's	41,278	11,329	30,214	0	0	72,447	221,525	100	0	173,154	10,146	574	900	35,604	30,672
1520	St Matthews	21,395	5,974	20,834	24,170	0	17,300	169,344	72	34,888	0	350	0	0	350	41,951
1310	The Everlasting Love	0	4,000	4,000	0	0	2,000	74,230	18	0	40,000	23,884	0	0	0	0
1435	Trinity	3,767	4,006	12,106	0	0	8,252	47,983	42	0	46,602	2,884	0	0	2,078	600
1155	Trinity	110,075	3,529	99,023	43,991	0	19,107	477,227	150	0	443,299	10,330	0	0	5,330	0
1385	Union	1,800	709	5,311	0	0	0	25,419	15	12,038	4,847	4,057	3	0	0	2,262
1210	Union Memorial	7,100	309	19,056	0	0	0	70,552	40	0	74,196	2,158	0	0	0	1,968
1365	Wesley Chapel	1,940	1,685	4,410	0	0	3,684	41,306	21	0	51,803	1,372	0	0	12,000	0
1390	Wesley Chapel	0	0	19,527	0	0	0	57,343	24	0	61,871	1,023	0	0	0	0
1355	Wesley Grove	19,125	2,400	29,897	0	0	44,863	188,973	70	0	121,268	3,275	0	0	600	16,200
1290	Wilson Memorial	0	0	10,016	0	0	0	61,153	50	87,500	0	0	0	0	0	0
AN Total		3,039,709	785,861	3,138,059	2,118,147	1,116,181	1,089,073	19,002,343	8,628	5,256,185	8,047,455	598,949	1,21,836	839,915	997,812	836,699

Align #	Church Name	67 Total	68a	68b	68c	68d	68 Total	69a	69b	69c	69 Total	40a	40b
1265	Melville Chapel	91,269	0	25,022	50,200	0	75,922	0	0	0	0	12,525	12,525
1340	Messiah	1,29,985	1,153	30	2,328	3,511	0	250	0	0	250	15,750	15,750
1480	Metropolitan	233,416	0	7,172	11,000	3,721	21,893	0	0	0	0	30,616	30,616
1165	Mount Calvary	109,061	0	0	0	0	0	0	0	0	0	15,512	15,512
1460	Mount Carmel	252,254	0	0	0	0	0	0	0	0	0	31,571	31,571
1285	Mount Taber	94,324	0	0	1,423	326	1,749	0	0	0	0	7,090	7,090
1150	Mount Zion	157,000	0	0	0	1,000	1,000	0	0	0	0	13,372	7,042
1420	Mount Zion	166,235	18,877	0	0	0	18,877	0	0	0	0	15,437	15,437
1410	Mount Zion	452,597	48,730	444	0	609	49,783	0	0	0	0	32,774	52,774
1465	Mount Zion	296,352	0	0	0	632	632	0	0	0	0	34,084	34,084
1415	Mount Zion-Ark Road	163,059	0	0	0	0	0	0	0	0	0	12,961	12,961
1470	Nichols-Bethel	591,039	58,716	25,515	0	8,708	92,939	0	0	0	0	64,177	64,177
1470	Passadena	305,691	0	0	0	749	749	0	0	0	0	44,335	44,335
1485	Severn	98,167	0	50	140	190	0	0	0	0	0	16,129	16,129
1510	Severna Park	1,961,313	70,080	5,445	28,677	1,767	105,969	0	0	0	0	163,221	163,221
1380	Sollers	83,485	0	0	0	209	209	0	0	0	0	11,320	11,320
1345	Solley	50,784	142	895	0	4,435	5,472	0	0	0	0	6,192	6,192
1255	St Andrews of Annapolis	313,152	72,743	174,318	1,231	4,770	253,062	0	0	0	0	44,842	44,842
1390	St Mark	399,473	664,550	0	130,561	0	795,111	0	0	0	0	66,286	66,286
1425	St Mark's	251,050	2,666	0	2,028	1,010	5,604	0	0	0	0	32,725	32,725
1320	St Matthews	77,539	0	950	0	500	1,450	0	0	0	0	16,432	16,432
1310	The Everlasting Love	63,500	0	0	0	0	0	0	0	0	0	7,909	7,909
1445	Trinity	52,164	0	0	0	0	0	0	0	0	0	4,201	4,201
1155	Trinity	458,959	0	1,990	0	0	1,990	0	0	0	0	63,360	63,360
1385	Union	23,207	0	0	0	0	0	0	0	0	0	3,686	3,686
1210	Union Memorial	78,322	0	0	0	0	0	0	0	0	0	9,652	9,652
1365	Wesley Chapel	65,175	100	1,040	0	0	1,140	0	0	0	0	2,982	2,982
1390	Wesley Chapel	62,894	0	480	907	850	2,237	0	0	0	0	7,929	7,929
1355	Wesley Grove	141,343	0	725	0	0	725	0	0	0	0	8,928	8,928
1290	Wilson Memorial	87,500	0	0	0	0	0	0	0	0	0	13,188	8,237
AN Total		16,700,851	1,227,788	1,258,155	319,016	358,233	3,163,190	0	250	8,500	8,750	1,928,360	1,897,431

Align #	Church Name	Dist #	City	State	1	2a	2b	3	4	5a	5b	6	7	8	9	9a	9b	9c	9d	9e	9f	9g	9h	9i	10	11a	
4110	Annes	BM	Baltimore	MD	504	10	11	0	0	0	0	0	0	0	10	515	0	490	4	54	6	15	354	161	157	10	
3110	Arbutus	BM	Baltimore	MD	882	6	0	0	0	0	2	0	0	0	6	880	1	2	0	0	6	876	1	467	413	122	6
4115	Arlington-Lewin	BM	Baltimore	MD	132	0	0	0	0	1	0	0	0	3	128	0	127	0	0	0	0	1	0	91	37	56	0
3530	Arnolia	BM	Baltimore	MD	224	0	3	1	0	4	2	0	0	6	216	0	216	0	2	2	0	210	2	130	86	98	2
2420	Back River	BM	Essex	MD	110	0	1	0	0	0	0	1	0	0	3	108	0	1	0	0	107	0	68	40	68	4	
3150	Beechfield	BM	Baltimore	MD	89	0	0	0	0	53	0	0	0	0	36	0	32	0	0	4	0	29	7	16	0	0	
3145	Bethesda	BM	Baltimore	MD	69	0	0	0	0	0	0	0	0	0	5	64	0	9	0	0	55	0	45	19	25	0	
2142	BrookM7 Community	BM	Baltimore	MD	221	1	0	0	1	0	1	0	6	9	207	2	3	0	0	202	0	128	79	70	1	1	
4180	Calonsville	BM	Calonsville	MD	1,555	13	0	2	0	0	3	1	1	20	1,545	4	5	2	0	1,524	8	676	669	401	12	12	
2150	Centennial-Caroline	BM	Baltimore	MD	177	0	0	0	0	0	0	0	0	0	0	0	0	0	0	0	0	0	0	0	0	0	
2362	Chase	BM	Middle River	MD	192	0	0	1	0	0	0	0	0	3	190	0	37	0	1	152	0	130	60	43	0	0	
2155	Cherry Hill	BM	Baltimore	MD	137	7	0	0	0	7	0	0	0	0	0	134	0	134	0	0	0	0	89	45	83	0	
2160	Christ	BM	Baltimore	MD	449	9	0	1	0	0	0	0	0	7	462	0	444	0	0	6	2	299	153	120	6	6	
3285	Christ Church of Baltimore County	BM	Baltimore	MD	221	0	0	0	0	0	0	2	0	0	7	212	0	0	0	1	211	0	142	70	41	7	
3115	Christ Church of the Deaf	BM	Baltimore	MD	251	2	0	0	0	0	0	0	0	4	249	6	126	12	0	100	5	148	101	81	0	0	
2570	Covenant	BM	White Marsh	MD	49	2	0	0	0	0	0	1	0	0	6	65	0	0	0	86	0	54	31	42	1	0	
2380	Dundalk	BM	Baltimore	MD	131	3	0	0	0	3	1	3	0	5	122	1	1	0	0	120	0	78	44	35	2	0	
2175	Eastern	BM	Baltimore	MD	288	4	0	0	0	0	0	0	0	0	292	0	291	0	0	1	0	223	67	80	4	0	
2180	Eden Korean	BM	Baltimore	MD	220	0	0	0	9	6	2	1	0	0	220	220	0	0	0	0	0	1	0	117	103	200	1
4120	EdenSt-Andrews	BM	Baltimore	MD	118	0	0	0	1	3	0	0	0	0	116	0	114	1	0	0	1	0	94	22	44	0	
4650	Emanuel	BM	Calonsville	MD	89	0	0	0	0	0	0	0	0	1	88	0	18	0	0	68	2	55	33	42	12	0	
4610	Emmarts	BM	Baltimore	MD	89	3	0	0	0	0	0	0	0	1	91	1	88	0	0	2	0	73	18	58	0	0	
4170	Epworth Chapel	BM	Baltimore	MD	1,227	18	4	0	0	0	2	0	0	10	1,239	0	1,233	2	0	4	0	807	432	317	6	0	
2192	Essex	BM	Baltimore	MD	55	0	0	0	0	10	0	0	0	0	45	0	18	0	0	26	1	25	20	30	0	0	
2425	Faith Community	BM	Baltimore	MD	72	2	0	0	0	0	2	0	0	5	59	0	1	0	0	58	0	40	19	46	0	0	
3230	Good Shepherd	BM	Baltimore	MD	99	0	0	0	0	0	0	0	0	0	99	0	97	0	0	0	69	30	30	0	0	0	
3165	Govans-Boundary	BM	Baltimore	MD	660	12	0	7	1	0	3	3	3	10	661	8	27	4	0	622	0	421	240	193	5	0	
3170	Grace	BM	Baltimore	MD	134	2	0	0	0	0	0	0	0	2	134	2	9	0	1	122	0	77	57	46	0	0	
2210	Graceland	BM	Baltimore	MD	125	5	0	0	0	16	1	3	0	0	3	107	0	107	0	0	0	72	35	57	3	0	
4130	Gwynn Oak	BM	Baltimore	MD	214	9	0	1	0	13	0	1	0	8	202	0	1	1	0	200	0	129	73	90	8	0	
3175	Halethorpe-Relay	BM	Halethorpe	MD	110	2	0	0	0	0	0	0	0	2	110	0	1	0	0	110	0	72	38	30	0	0	
3120	Hampden	BM	Baltimore	MD	110	2	0	0	0	0	0	0	0	0	11	761	4	64	1	3	688	1	461	300	256	11	1
3440	Hess	BM	Baltimore	MD	69	1	0	0	0	0	0	1	3	5	61	0	61	0	0	0	46	15	24	1	1	0	0
3180	Homesrad	BM	Baltimore	MD	158	3	2	0	0	1	0	0	0	0	161	0	160	1	0	0	103	58	88	7	0	0	
9290	Hopkins	BM	Highland	MD	0	0	0	0	0	0	0	0	0	0	0	0	0	0	0	0	0	0	0	0	0	0	0
2590	Infinite Grace Fellowship	BM	Baltimore	MD	426	9	1	0	8	0	2	2	2	8	430	0	429	0	1	0	0	306	124	141	4	1	
4135	John Wesley	BM	Baltimore	MD	262	0	0	0	0	0	0	0	0	4	258	1	2	0	0	249	6	154	104	53	1	0	
3125	Lansdowne	BM	Baltimore	MD	361	2	0	3	2	1	3	0	0	0	360	5	93	0	0	260	2	231	129	107	3	0	
3540	Lech Raven	BM	Baltimore	MD	186	0	0	0	0	0	0	0	0	1	185	0	0	0	0	185	0	133	62	46	2	0	
2410	Loftis Forest	BM	Baltimore	MD	186	0	0	0	0	0	0	0	0	0	1	185	0	0	0	185	0	133	62	46	2	0	
3185	Lovely Lane	BM	Baltimore	MD	214	1	0	2	0	0	0	1	1	2	213	0	27	0	0	181	5	118	95	55	2	0	

Align #	Church Name	11b	11Total	12	13	14	15	16	17	18	19	20	22	23	24	25	26	27	28	29	30a	30b	32b
4110	Ames	12	22	0	23	20	80	20	22	35	157	35	0	3	10	3	12	100	16	0	5	15	30
3110	Arbutus	0	6	0	4	25	5	5	30	65	28	53	4	1	7	10	2,854	20	1,500	0	0	0	80
4115	Arlington-Lewin	0	6	2	0	15	10	18	13	56	70	6	62	3	4	0	14	435	0	0	0	0	0
3530	Arnold	1	5	64	12	0	25	4	0	57	86	21	28	3	7	4	0	0	28	2,856	0	0	0
2420	Back River	0	1	1	0	1	0	0	7	8	8	7	0	2	3	0	0	0	0	0	0	0	0
3150	Beechfield	0	0	1	0	1	0	0	0	18	18	7	0	0	0	0	0	0	0	0	0	0	0
3145	Bethesda	0	0	0	0	0	8	0	0	10	18	6	14	1	1	0	0	0	0	0	0	0	0
2142	Brooklin Community	1	2	0	0	0	0	0	0	10	18	6	14	1	1	0	0	0	0	0	0	0	0
4180	Cakonsville	1	13	168	437	7	86	62	10	110	268	79	194	15	5	4	74	2,257	65	7,125	6	137	0
2150	Catoona/Caroline	0	0	0	0	0	0	0	0	0	0	0	0	0	0	0	0	0	0	0	0	0	0
3252	Chase	0	0	16	61	0	15	36	15	74	1	2	0	2	2	0	0	0	0	0	0	0	0
2125	Cherry Hill	0	0	0	0	0	13	6	0	7	26	6	18	4	0	1	12	0	33	0	0	0	0
2160	Christ	0	6	0	0	25	10	10	175	220	30	35	5	3	5	3	24	600	57	150	0	0	0
3285	Christ Church of Baltimore County	1	8	8	0	0	14	3	1	30	48	18	12	6	1	0	8	0	0	0	0	0	0
3115	Christ Church of the Desert	2	1	0	0	0	2	2	20	24	23	0	2	6	0	4	0	0	6	200	0	0	0
2570	Cowerton	0	1	0	0	0	11	0	3	12	26	7	0	0	0	2	0	0	0	0	0	0	0
2380	Dundalk	0	2	2	11	0	3	0	5	8	8	8	7	2	0	1	0	0	0	0	0	0	0
2175	Eastern	0	4	11	0	0	13	27	8	58	106	37	50	3	5	2	10	400	30	100	0	0	0
2180	Elden Korean	0	1	0	0	25	15	10	142	192	45	30	5	3	5	65	700	96	600	0	0	0	0
4120	Edlerside-St Andrews	0	6	13	0	9	11	7	35	62	14	65	5	4	0	6	0	0	0	0	0	0	0
4630	Emanuel	8	20	2	0	0	10	9	5	18	42	18	60	3	2	4	0	0	0	0	0	0	0
4610	Emmits	0	0	0	12	0	15	2	15	40	6	25	0	0	0	0	0	0	0	0	0	0	0
4170	Epworth Chapel	12	18	0	0	55	40	30	210	335	75	35	8	25	12	55	30,500	50	4,500	0	0	0	125
2425	Essex	2	0	0	0	5	9	0	12	26	21	0	0	0	0	7	1,250	0	0	0	0	0	0
2192	Faith Community	0	0	1	15	0	3	0	1	5	9	1	0	1	0	0	0	0	0	0	0	0	0
3230	Good Shepherd	0	0	25	75	0	10	3	2	28	43	9	0	2	5	4	0	0	7	9,231	0	0	500
3165	Govens-Boundary	0	0	0	0	0	5	5	5	14	29	12	0	0	0	4	0	0	0	0	0	0	0
3170	Grace	0	5	5	57	2	60	9	0	41	110	76	48	7	5	4	0	0	34	2,385	1	15	153
2210	GraceLand	0	0	0	0	22	12	6	15	55	30	40	4	0	12	0	0	0	0	0	0	0	0
4130	Gwynn Oak	0	3	0	0	5	26	8	6	31	71	48	0	5	8	0	15	85	30	371	0	0	75
3120	Halethorpe-Reby	0	8	4	39	0	38	16	6	42	102	30	50	5	4	2	22	1,990	0	0	0	1	68
3175	Hampton	0	0	2	8	0	10	0	0	10	10	13	1	0	1	0	0	0	4	0	0	0	0
3440	Hess	3	14	42	300	11	48	30	12	105	195	68	64	9	8	6	0	0	0	0	0	0	0
3180	Homesead	0	0	0	80	0	7	14	23	13	57	8	56	2	2	0	0	0	0	0	0	0	0
9290	Hopkins	2	9	0	6	0	16	14	2	35	67	22	30	3	2	0	0	0	0	0	0	0	0
2590	Infinite Grace Fellowship	0	0	0	0	0	0	0	0	0	0	0	0	0	0	0	0	0	0	0	0	0	0
4135	John Wesley	0	4	0	0	0	4	15	7	0	60	82	40	4	3	0	6	0	0	0	0	0	0
3125	Janssowne	0	1	12	32	0	2	1	19	38	12	57	3	1	2	0	0	0	12	0	0	0	0
3590	Loch Raven	0	3	13	20	0	10	6	4	70	90	50	40	5	0	2	0	0	40	5,200	0	0	37
2410	Lodge Forest	0	2	11	27	0	5	4	1	26	36	3	10	1	1	2	0	0	12	4,000	0	0	125
3185	Lovely Lane	0	2	2	22	1	0	1	2	30	33	6	0	1	0	2	1	0	7	124	0	0	25

Align #	Church Name	36	36SF	37	38	39	42	43	44	45	46	48a	48b	48Total	49	50a
4110	Annes	7,200	27,000	1,000,000	0	0	0	0	0	0	0	44,918	44,918	48,918	5,000	0
3110	Arbutus	8,650,000	33,000	229,730	0	1,137	0	0	20	0	0	34,497	34,497	15,188	29	0
4115	Arlington-Lewin	2,495,000	16,715	653,000	0	0	0	0	0	0	0	1,125	1,125	0	0	0
3530	Arnolia	5,123,908	16,751	261,323	0	0	0	0	0	0	650	1,341	1,316	2,657	12,094	100
2420	Back River	2,700,900	8,325	0	3,848	0	307	0	0	0	600	0	1,632	1,632	2,368	0
3150	Beachfield	1,081,578	17,555	137,681	0	15,967	0	0	0	0	100	1,200	8,942	9,042	200	21
3145	Beetheda	3,000,000	15,884	191,185	0	0	292	0	0	0	150	2,999	12,880	15,879	764	40
2142	Brooklyn Community	4,312,000	0	0	0	0	0	0	0	0	1,500	18,446	81,548	99,994	0	0
4180	Caronsville	10,000,000	45,738	496,283	0	2,289	6,387	0	0	0	0	0	0	0	59,970	0
2150	Centennial-Caroline	0	0	0	0	0	0	0	0	0	0	0	0	0	0	0
2362	Chase	1,596,000	7,500	414,691	0	0	0	0	0	0	402	2,667	1,881	4,548	0	120
2155	Cherry Hill	800,500	3,624	1,300,000	0	0	0	0	0	0	500	1,285	1,285	1,285	450	0
2160	Christ	4,000,000	14,780	0	114,392	3,953	2,050	0	0	0	1,662	804	9,892	9,896	902	600
3285	Christ Church of Baltimore County	2,855,000	13,362	0	0	1,000	0	0	0	0	1,000	377	2,511	2,888	3,551	0
3115	Christ Church of the Dear	1,893,000	11,000	298,000	0	0	0	0	0	0	373	15,262	3,745	19,807	0	54
2270	Covenant	2,700,000	10,000	22,441	0	0	0	0	79	0	0	0	82	96	0	0
2380	Dundalk	3,532,000	21,882	430,166	0	0	0	0	0	0	0	0	4,396	4,396	1,683	5
2175	Eastern	385,000	0	0	0	0	0	0	0	0	0	0	7,247	7,247	0	0
2180	Eden Korean	0	0	60,000	0	0	0	0	0	0	0	0	10,549	12,949	8,500	0
4120	Elberle-St Andrews	2,095,510	31,058	147,879	0	0	0	0	0	0	500	0	200	200	325	0
4630	Emmanuel	2,325,000	10,562	525,690	0	0	0	0	0	0	200	0	1,672	1,672	883	0
4610	Emmits	1,744,000	10,900	0	0	0	0	0	0	0	0	0	0	0	0	0
4170	Epworth Chapel	3,200,000	0	181,559	0	0	0	0	503	0	5,000	10,600	27,700	38,300	3,000	104
2425	Essex	4,641,100	22,355	16,253	0	0	0	0	0	0	0	0	19,920	19,920	0	0
2192	Faith Community	4,500,000	31,000	0	0	0	0	0	0	0	125	0	9,811	9,811	25	0
3230	Good Shepherd	2,208,573	21,500	1,655,453	0	325	0	0	0	0	100	4,486	15,091	19,577	12,468	0
3165	Govans Boundary	3,000,000	0	4,000	0	4,000	0	0	0	0	0	1,000	3,000	4,000	2,000	0
3170	Grace	9,168,353	49,287	7,610,392	0	3,420	0	0	150	0	1,100	150	6,186	6,336	35,317	49
2210	Graceland	1,857,585	8,480	0	0	0	0	0	0	0	0	0	824	924	318	0
4130	Gwynn Oak	2,943,500	58,000	168,624	0	138	0	0	0	0	0	205	205	205	1,200	98
3120	Haithorne-Relay	1,645,660	13,250	170,544	0	3,375	0	0	245	0	149	1,784	0	1,784	4,475	180
3175	Hamnden	4,834,400	12,400	20,000	0	0	0	0	0	0	0	0	6,465	6,465	0	0
3440	Hiss	6,841,000	38,567	1,500,000	0	170	0	0	0	0	2,000	202	955	1,157	26,128	227
3180	Hornstead	1,300,000	10,080	100,000	0	0	0	0	0	0	0	0	63	63	0	0
9290	Hopkins	600,000	2,315	130,000	0	0	0	0	0	0	500	500	0	500	388	125
2590	Infinite Grace Fellowship	0	0	0	0	0	0	0	0	0	0	0	0	0	0	0
4135	John Wesley	5,000,000	27,036	0	0	337	0	0	0	0	250	0	21,173	21,173	0	60
3125	Lansdowne	2,446,664	16,186	179,217	0	600	0	0	149	0	0	8,004	4,131	12,135	618	0
3540	Loch Raven	3,528,000	26,720	616,579	0	0	0	0	0	0	801	0	691	691	11,127	0
2410	Lodge Forest	1,180,000	5,841	0	0	0	0	0	0	0	120	0	1,031	1,031	733	0
3185	Lovely Lane	13,000,000	25,000	2,200,000	0	0	1,286	0	0	0	500	0	1,037	1,037	12,000	0

Align #	Church Name	50b	50c	50d	50e	50f	51	52	53	54	55a	55b	55c	55d	55	56	57	58	59
4110	Ames	0	0	0	0	0	30,000	0	0	12,000	0	0	0	0	12,000	500	0	0	0
3110	Arbutus	0	0	0	0	0	13,234	13,982	68,726	0	3,495	0	0	0	3,495	2,507	0	0	0
4115	Arlington-Lewin	0	0	0	0	0	30,518	0	0	10,041	0	0	0	0	10,041	5,000	0	0	0
3530	Arnolia	135	0	0	0	0	11,856	13,440	46,000	0	19,866	0	0	0	19,866	1,848	0	0	0
2420	Back River	0	0	0	0	0	9,425	13,440	41,888	0	2,892	0	0	0	2,892	2,793	0	0	0
3145	Beechfield	35	58	67	24	150	7,380	17,084	0	18,210	0	0	0	0	18,210	0	0	0	0
3145	Bethesda	0	0	0	0	0	19,091	0	0	7,745	0	0	0	0	7,745	883	0	0	0
2142	Brooklyn Community	0	0	0	0	0	12,260	12,516	38,212	0	16,907	0	0	0	16,907	1,058	0	0	0
4180	Catonsville	0	0	0	0	0	13,073	18,234	54,980	0	28,245	0	0	0	28,245	7,979	0	0	0
2162	Centennial-Caroline	0	0	0	0	0	0	0	0	0	0	0	0	0	0	0	0	0	0
2155	Chase	135	0	0	0	0	16,542	46,762	0	5,172	0	0	0	0	5,172	4,100	0	0	0
2160	Cherry Hill	0	0	0	0	0	0	0	12,877	0	19,000	0	0	0	19,000	1,000	0	0	0
3285	Christ Church of Baltimore County	523	431	0	492	600	9,655	10,494	51,000	0	20,633	0	0	0	20,633	1,682	0	0	0
3115	Christ Church of the Deaf	0	0	0	0	0	4,513	0	20,438	0	9,000	0	0	0	9,000	0	0	0	0
2380	Gowenton	131	36	52	104	64	0	0	55,580	0	3,689	0	0	0	3,689	1,301	0	0	0
2740	Dundalk	0	0	0	6	0	5,250	0	20,000	0	0	0	0	0	0	395	0	0	0
2175	Easton	0	0	0	0	0	13,865	10,320	45,731	0	19,536	0	0	0	19,536	0	0	0	0
2180	Eden Korean	0	0	0	0	0	9,938	15,884	40,898	0	19,534	0	0	0	19,534	2,000	0	0	0
4120	Ellesdale-St Andrews	0	0	0	0	0	6,904	0	31,404	0	10,176	0	0	0	10,176	959	0	0	0
4630	Emarud	0	0	0	0	0	0	271,500	0	19,866	0	0	0	0	19,866	4,100	0	0	0
4610	Emmits	100	100	127	798	100	14,097	11,040	79,477	16,000	20,811	0	0	0	20,811	5,250	0	0	0
2425	Essex	0	0	0	35	40	5,896	11,040	40,908	0	9,933	0	0	0	9,933	1,655	0	0	0
2192	Faith Community	0	25	60	80	25	8,953	5,520	28,704	0	12,417	0	0	0	12,417	0	0	0	0
3230	Good Shepherd	66	35	21	57	0	12,451	11,040	52,596	0	20,000	0	0	0	20,000	3,247	0	0	0
3165	Govans-Boundary	0	0	0	0	0	21,000	0	0	0	0	0	0	0	0	21,000	0	0	0
3170	Grace	17	10	10	185	15	25,569	30,172	75,204	41,723	9,904	19,866	0	0	29,370	5,049	0	0	0
2210	Graceland	0	0	0	0	0	0	0	17,500	0	0	0	0	0	0	365	0	0	0
4130	Gwynn Oak	108	252	85	418	217	6,508	13,975	44,533	0	6,518	0	0	0	6,518	668	0	0	0
3120	Halethorpe-Relay	335	70	75	347	45	12,316	11,295	57,854	0	4,865	0	0	0	4,865	1,915	1,062	0	0
3175	Hampden	0	0	0	0	0	0	0	20,500	0	9,933	0	0	0	9,933	0	0	0	0
3440	Hiss	384	0	133	1	178	12,495	14,400	53,833	0	19,600	0	0	0	19,600	1,991	0	0	0
3180	Homestead	0	0	0	0	0	23,940	0	4,000	0	4,000	0	0	0	4,000	600	0	0	0
9290	Hopkins	0	0	0	0	0	11,311	13,982	31,855	0	15,400	0	0	0	15,400	1,273	0	0	0
2590	Infinite Grace Fellowship	0	0	0	0	0	0	0	0	0	0	0	0	0	0	0	0	0	0
3135	John Wesley	0	0	0	183	137	13,079	12,206	63,500	0	20,000	0	0	0	20,000	1,060	250	0	0
3125	Langston	0	0	0	5	0	11,264	11,960	43,189	0	4,010	0	0	0	4,010	540	0	0	0
2410	Lech Raven	0	0	0	0	0	11,994	12,826	60,470	0	19,866	0	0	0	19,866	3,659	0	0	0
2410	Lodge Forest	0	0	0	0	0	0	0	5,940	0	8,940	0	0	0	8,940	1,685	0	0	0
3185	Lovely Lane	0	0	0	0	0	13,223	11,040	54,866	0	30,000	0	0	0	30,000	0	0	0	0

Align #	Church Name	60	61	62	63	63a	64	65 Total	66	67a	67b	67c	67d	67e	67f	67g
4110	Ames	37,628	1,376	27,896	0	0	0	162,518	111	0	102,245	5,852	0	0	4,484	24,229
3110	Arbutus	28,831	6,996	85,968	0	0	27,932	317,354	225	0	218,306	10,573	0	0	50,726	1,654
4115	Arlington-Lewin	26,255	21,130	14,120	0	0	0	104,275	81	121,365	0	0	0	0	5,000	12,147
5530	Arnold	48,909	9,136	47,440	0	0	73,409	318,332	107	154,831	25,221	2,637	0	136	15,400	28,037
2420	Back River	1,892	1,892	11,656	646	0	12,887	116,525	64	80,089	4,337	668	3	102	2,330	15,738
3150	Beetfield	14,300	1,000	72,384	5,582	0	0	148,650	16	46,231	0	3,965	0	0	800	0
3145	Bethesda	24,289	588	33,998	0	0	0	107,716	33	0	57,425	718	5,483	0	35,370	480
2142	Brooklyn Community	41,764	527	29,476	0	0	21,791	210,538	58	85,008	0	9,549	0	0	98,625	0
4180	Catoxville	304,378	28,603	97,756	0	0	143,962	954,224	390	557,706	30,692	28,482	495	0	43,146	0
2150	Centennial-Caroline	0	0	1	0	0	0	1	0	0	0	0	0	0	0	0
2362	Chase	18,500	4,796	21,487	0	0	56,350	211,011	52	77,332	15,747	2,114	18,573	0	0	0
2155	Cherry Hill	15,480	1,930	26,421	0	0	4,440	91,633	52	0	73,910	0	0	0	1,050	1,500
2160	Christ	76,592	21,958	67,552	30,464	0	0	349,045	192	247,544	0	6,809	0	0	1,200	62,663
3285	Christ Church of Baltimore County	9,363	0	29,558	0	972	12,000	103,828	45	0	73,823	3,219	0	0	13,980	8,062
3115	Christ Church of the Dear	7,125	4,023	9,800	0	0	9,813	67,012	17	25,108	18,070	3,178	31,376	0	5,460	460
2570	Crofton	7,019	1,273	21,245	4,313	0	10,700	81,728	40	52,816	0	1,568	4	25	12,145	8,163
2380	Dundalk	33,419	241	37,658	0	0	36,384	154,967	53	0	44,384	4,450	0	90,000	15,985	25
3175	Eden	31,232	0	37,096	0	0	0	176,433	115	0	183,069	0	0	0	0	0
4120	Eden Kosan	10,000	30,000	30,000	0	0	5,480	160,363	75	180,000	63,600	28,500	0	0	0	0
4120	Edenside-St. Andrews	35,310	3,672	27,532	0	0	15,893	130,397	54	63,285	22,821	7,351	0	0	1,475	46,238
4630	Emmit	0	1,178	29,934	0	0	3,240	83,465	27	0	51,272	6,091	19,436	0	2,259	2,639
4610	Emmits	16,280	4,031	36,935	4,474	0	11,293	184,423	58	129,800	0	3,488	0	0	895	21,368
4170	Epworth Chapel	149,195	24,952	17,882	39,129	0	48,800	524,337	427	445,839	49,961	20,816	1,331	0	18,803	40,388
2425	Essex	19,881	2,552	44,894	0	0	0	179,857	114	0	132,705	1,911	213	0	2,420	6,466
2192	Faith Community	1,745	41,780	4,320	0	0	2,308	126,796	30	22,546	20,483	5,422	20,497	0	15,095	1,801
2330	Good Shepherd	63,820	693	47,974	0	0	41,756	323,969	47	0	35,073	2,086	65,398	80,000	36,000	0
3165	Gwynns-Boundary	12,000	3,000	25,000	0	0	7,000	95,000	50	0	600	900	0	0	43,000	1,500
3170	Grace	302,122	18,619	137,997	0	0	183,599	977,557	260	401,716	56,861	10,070	46,008	0	56,271	95,829
2210	Gredland	10,441	4,044	13,594	0	0	1,980	57,187	43	0	49,855	1,863	0	0	7,175	0
4130	Gwynn Oak	55,880	2,641	42,468	0	0	62,789	252,565	35	98,136	62,697	6,887	2,652	0	5,600	0
3120	Halethorpe-Heby	27,348	11,343	24,257	0	0	0	65,481	45	60,998	1,129	0	0	790	1,777	
3175	Hampden	4,800	4,800	14,000	0	0	0	347,635	256	5,805	347,635	6,153	0	0	6,854	91,900
3140	Hiss	127,467	8,777	89,781	0	5,576	25,276	439,925	325	0	340,617	9,987	36,056	0	28,152	46,710
3180	Homestead	7,500	4,139	0	0	0	40,242	12,740	35	0	28,042	1,270	0	0	1,500	4,439
9290	Hopkins	16,150	5,786	29,129	0	433	0	143,828	52	0	99,437	3,828	1,587	0	600	18,513
2590	Infinite Grace Fellowship	0	0	0	0	0	0	0	0	0	0	0	0	0	0	0
4135	John Wesley	39,322	114,672	10,656	19,460	0	77,776	517,121	256	5,805	347,635	6,153	0	0	6,854	91,900
3125	Lansdowne	18,111	2,067	27,211	0	0	151,317	75	151,092	135,509	8,239	0	0	0	10,925	0
3540	Loch Raven	70,464	10,439	77,024	0	0	0	324,277	175	151,092	10,728	15,820	0	0	29,045	4,711
2410	Lodge Forest	31,508	1,000	20,500	0	0	0	47,244	33	0	47,244	7,702	0	0	18,000	2,526
3185	Lovely Lane	43,629	4,319	85,151	0	0	23,000	317,496	65	105,924	14,560	94	114,007	322,000	44,034	496

Align #	Church Name	67 Total	65a	68b	68c	66d	68 Total	69a	69b	69c	69 Total	40a	40b
4110	Ames	136,810	0	0	0	0	0	0	0	0	19,053	3,000	
3110	Arbutus	281,259	0	8,300	0	0	8,300	0	0	0	0	35,525	14,802
4115	Arlington-Lewin	138,512	0	0	0	0	0	0	0	0	0	15,086	15,086
3530	Arnolia	226,262	10,240	37,496	0	0	47,736	0	0	0	0	29,655	29,655
2420	Back River	103,267	12,458	8,088	2,695	1,661	24,302	0	0	0	40,000	14,089	14,089
3150	Beachfield	50,986	0	0	0	100	100	40,000	0	0	0	0	2,954
3145	Beetheda	99,476	2,218	215	0	776	3,209	0	0	0	0	16,488	16,488
2142	Brooklyn Community	193,182	0	0	0	320	320	0	0	0	0	19,978	19,978
4180	Carsonville	658,482	158,388	39,656	7,479	149,281	354,804	0	0	0	0	89,165	89,165
2150	Catonville	0	0	0	0	0	0	0	0	0	0	0	0
2162	Chase	113,766	80	250	0	2,851	3,181	0	0	0	0	21,312	21,312
3135	Cherry Hill	76,660	0	0	0	300	300	0	0	0	0	983	983
2160	Christ	318,216	27,847	0	0	8,789	36,636	0	0	0	0	42,659	42,659
3285	Christ Church of Baltimore County	99,084	0	1,160	0	377	1,537	0	0	0	0	10,597	10,597
3115	Christ Church of the Dear	83,652	0	200	12,225	0	12,425	0	0	0	0	0	8,371
2570	Cowenton	74,821	488	2,510	11,661	1,022	15,681	0	0	0	0	10,428	10,428
2380	Dundalk	154,834	0	500	0	5	505	0	0	0	0	18,250	18,250
2175	Eastern	185,409	0	0	0	28,000	28,000	0	0	0	0	17,192	17,192
2180	Eden Korean	272,000	0	0	28,000	0	28,000	0	0	0	0	15,921	15,921
4120	Elderslie-St Andrews	135,150	2,400	1,000	400	3,800	3,800	0	0	0	0	18,963	18,963
4630	Emanuel	81,737	0	495	0	0	495	0	0	0	0	12,182	12,182
4610	Emmatts	155,491	0	0	0	0	0	0	0	0	0	18,854	18,854
4170	Erworth Chapel	577,118	21,830	0	8,417	5,350	35,797	0	0	0	0	50,332	50,332
2425	Essex	143,715	0	795	0	75	870	0	0	8,000	8,000	23,103	23,103
2192	Faith Community	85,744	1,431	0	0	1,200	2,551	0	0	0	0	20,487	10,833
3230	Good Shepherd	218,557	0	675	0	420	1,095	0	0	0	0	37,743	37,743
3165	Govens-Boundary	46,000	0	0	0	0	0	21,000	0	0	21,000	14,555	0
3170	Grace	666,755	70,960	250	0	0	70,310	0	0	0	0	81,524	81,524
2210	Graceland	58,893	0	0	0	0	0	0	0	0	0	8,001	8,001
4130	Gwynn Oak	147,237	0	0	0	1,314	1,314	0	0	0	0	20,511	20,511
3120	Halethorpe-Reary	172,919	1,350	515	487	1,148	3,500	0	0	0	0	26,441	26,441
3175	Hamoden	67,302	0	1,067	0	0	1,067	0	0	0	0	8,701	8,701
3440	Hess	461,532	0	53,732	12,605	3,950	70,287	0	0	0	0	55,927	55,927
3180	Homesead	35,251	0	0	0	74	74	0	0	0	0	7,915	0
9290	Hopkins	123,965	400	4,055	4,866	0	9,321	0	0	0	0	17,409	17,409
2590	Infinite Grace Fellowship	0	0	0	0	0	0	0	0	0	0	0	0
4135	John Wesley	458,347	0	5,104	69,650	1,010	75,764	0	0	1,010	0	715,59	33,000
3135	Lansdowne	154,673	980	9,760	2,889	788	14,417	0	0	500	500	17,156	17,156
3160	Lanvale	328,576	0	1,100	0	5,686	6,786	0	0	0	0	44,916	44,916
2110	Lodge Forest	78,542	0	750	0	0	750	0	0	0	0	13,878	13,878
2185	Lovely Lane	601,115	0	7,800	0	1,302	9,102	0	0	0	0	37,549	37,549

Align #	Church Name	Dist #	City	State	1	2a	2b	3	4	5a	5b	6	7	8	9	9a	9b	9c	9d	9e	9f	9g	9h	9i	10	11a
1455	Magody Church of the Deaf	BM	Pasadena	MD	34	0	0	0	0	0	0	0	0	2	32	0	1	0	0	0	31	0	24	8	21	1
4145	Martin Luther King Memorial	BM	Baltimore	MD	97	3	0	0	0	0	0	0	0	0	100	0	59	0	0	0	1	0	67	33	45	4
2200	Metropolitan	BM	Baltimore	MD	259	4	0	2	0	0	0	0	0	0	8	257	0	257	0	0	0	0	177	80	68	6
4190	Mount Olivet	BM	Catoonsville	MD	81	1	1	0	0	2	0	0	0	0	0	81	0	81	0	0	0	0	60	21	27	2
3215	Mount Vernon Place	BM	Baltimore	MD	128	2	11	6	2	0	7	6	1	2	133	3	30	0	0	0	0	91	9	87	46	42
3200	Mount Washington-Adesgate	BM	Baltimore	MD	147	0	0	2	0	0	0	1	2	2	144	39	21	0	0	0	0	84	0	102	42	43
2235	Mount Winans	BM	Baltimore	MD	44	0	0	0	1	0	0	0	0	0	44	0	43	0	0	0	1	0	36	8	25	0
4150	Mount Zion	BM	Baltimore	MD	238	0	3	0	2	0	0	0	4	0	239	0	238	0	0	0	0	1	147	92	72	2
3575	New Covenant Worship Center	BM	Baltimore	MD	163	3	0	0	0	3	163	0	0	0	163	0	163	0	0	0	0	0	143	20	50	0
3217	New Waverly	BM	Baltimore	MD	139	6	5	0	2	6	7	0	0	0	139	0	139	0	0	0	0	0	93	46	85	1
3225	Northwood-Appold	BM	Baltimore	MD	149	0	0	0	0	0	0	0	0	0	149	0	149	0	0	0	0	0	100	49	70	0
2240	Old Otterbein	BM	Baltimore	MD	73	0	0	1	0	0	0	0	0	2	72	0	9	0	0	0	0	63	44	28	38	0
2250	Orangeville	BM	Baltimore	MD	32	0	0	0	0	0	0	0	0	0	32	0	9	0	0	0	23	0	22	10	13	0
2815	Orens	BM	Baltimore	MD	335	0	3	1	1	0	0	0	0	6	334	1	2	2	0	0	329	0	215	119	99	3
2255	Overlea Chapel	BM	Baltimore	MD	125	0	0	0	0	0	0	125	0	0	0	0	0	0	0	0	0	0	0	0	0	0
2385	PalatSCO	BM	Dundalk	MD	295	0	0	0	0	0	0	0	2	3	290	0	0	1	0	1	289	0	191	99	60	2
2355	Piney Grove	BM	Middle River	MD	93	2	0	1	0	0	0	0	0	0	94	0	0	0	0	0	94	0	60	34	39	0
3233	Rodgers Forge	BM	Baltimore	MD	35	0	0	0	0	0	0	0	0	0	35	0	2	0	0	0	33	0	25	10	10	0
4335	Salem	BM	Baltimore	MD	57	0	1	0	0	0	0	0	0	3	55	0	1	0	0	0	54	0	33	22	30	0
2310	Salem-Baltimore Hispanic	BM	Baltimore	MD	163	0	0	0	0	0	0	8	2	1	152	0	0	22	0	0	130	0	100	52	30	0
3250	Sharp Street Memorial	BM	Baltimore	MD	210	2	0	0	0	0	0	0	0	4	208	0	208	0	0	0	0	0	147	61	90	2
3265	St James	BM	Baltimore	MD	351	15	0	0	0	0	0	0	0	10	358	0	340	0	0	0	4	12	286	70	135	4
3273	St John	BM	Baltimore	MD	131	4	0	1	4	9	0	0	0	3	188	0	188	0	0	0	0	0	122	66	138	3
3240	St Johns	BM	Baltimore	MD	71	0	1	5	12	0	5	3	2	0	79	2	18	2	0	0	57	0	43	36	28	0
4155	St Luke	BM	Baltimore	MD	94	1	0	0	0	0	0	0	1	3	91	0	91	0	0	0	0	0	70	21	62	1
4615	St Lukes	BM	Baltimore	MD	9	1	0	0	0	0	0	0	0	0	10	0	7	0	0	0	3	0	8	2	5	0
2390	St Matthews	BM	Baltimore	MD	218	1	0	0	0	0	0	0	0	7	218	0	217	0	0	0	1	0	158	60	86	6
2280	St Matthews	BM	Baltimore	MD	44	0	0	0	0	0	0	0	2	42	0	40	0	0	0	0	2	0	22	20	17	0
3247	St Matthews-New Life	BM	Baltimore	MD	138	0	0	0	0	0	0	0	0	0	164	0	0	0	0	0	0	0	0	0	120	7
2290	St. Paul Praise and Worship Center	BM	Pikesville	MD	173	3	0	0	0	0	0	0	0	5	171	0	171	0	0	0	0	0	114	57	60	2
3550	Towson	BM	Towson	MD	873	8	0	2	1	23	17	3	5	23	813	4	6	2	0	4	794	3	489	324	225	8
4210	Trinity	BM	Catoonsville	MD	142	0	0	0	0	0	2	0	0	0	135	0	135	0	0	0	135	0	83	52	39	2
2320	Union Memorial	BM	Baltimore	MD	300	6	0	0	0	0	0	0	0	5	301	0	300	0	0	0	1	0	199	102	105	1
2325	Unity	BM	Baltimore	MD	90	0	0	0	0	0	0	0	0	5	85	0	85	0	0	0	0	0	65	20	75	4
3260	Valeville	BM	Baltimore	MD	132	1	0	0	0	0	25	0	0	0	108	0	0	0	0	0	0	0	0	0	47	3
3113	Water's Edge Partnership Initiative	BM	Baltimore	MD	0	0	0	0	0	0	0	0	0	0	0	0	0	0	0	0	0	0	0	0	0	0
4165	West Baltimore	BM	Baltimore	MD	69	3	0	0	0	0	0	0	0	2	70	0	44	0	0	0	26	0	40	30	23	0
BM Total					17,500	206	47	42	78	204	62	343	33	300	16,731	305	7,216	58	5	10	8,787	78	10,595	5,864	5,704	188

Align #	Church Name	11b	11Total	12	13	14	15	16	17	18	19	20	22	23	24	25	26	27	28	29	30a	30b	32b
1455	Mogogy Church of the Deaf	0	1	0	0	0	0	0	0	0	10	10	0	0	1	0	0	0	0	0	0	0	0
4145	Martin Luther King Memorial	0	4	0	0	0	0	0	0	17	17	0	0	0	3	3	10	357	15	1,153	0	0	20
2220	Metropolitan	0	6	0	12	0	0	8	8	30	58	30	25	4	1	5	10	3,100	0	0	0	0	20
4190	Mount Olivet	0	2	2	0	0	0	10	10	7	20	7	25	0	1	5	6,567	25	650	0	0	0	0
3215	Mount Vernon Place	0	0	0	14	0	5	2	8	10	25	5	0	2	2	2	0	0	0	0	0	0	36
3220	Mount Washington-Adersgate	0	1	1	18	0	8	10	3	5	27	23	12	2	0	1	0	0	6	1,300	0	0	32
2235	Mount Winans	0	0	4	0	0	8	2	2	9	21	8	0	0	1	0	0	0	0	0	0	0	0
4150	Mount Zion	1	3	2	44	6	15	24	22	42	103	15	35	2	11	0	0	0	25	500	0	0	0
3575	New Covenant Worship Center	0	0	0	10	0	6	6	6	28	46	6	0	1	7	0	8	350	0	0	0	0	50
3217	New Waverly	0	1	0	0	0	15	15	10	0	40	35	60	3	1	1	15	2,000	0	0	0	0	0
3225	Northwood-Appold	0	0	0	0	0	10	12	8	9	39	8	0	2	9	10	9	0	10	0	0	0	1,160
2240	Old Otterbein	0	0	0	10	0	0	0	0	10	10	5	0	0	2	2	0	0	0	0	0	0	0
2250	Orangeville	0	0	0	0	0	0	0	0	0	0	0	0	0	0	0	0	0	0	0	0	0	0
2515	Oremus	0	3	16	5	0	24	6	6	32	68	20	38	5	1	4	0	0	45	3,165	0	0	0
2255	Overlea Chapel	0	0	0	0	0	0	0	0	0	0	0	0	0	0	0	0	0	0	0	0	0	0
2285	Parasco	0	2	32	35	0	10	13	0	31	54	8	40	2	2	2	0	0	12	4,000	0	0	0
3255	Phelps Grove	0	0	0	0	0	6	1	0	8	15	7	8	0	0	2	0	0	0	0	0	0	0
3233	Rodgers Forge	0	0	0	0	0	45	0	0	0	45	0	0	0	0	2	0	0	0	0	0	0	150
4535	Salem	0	0	0	15	0	0	0	0	0	0	0	0	0	0	0	0	0	0	0	0	0	0
2210	Salem-Baltimore Hispanic	0	0	0	0	0	10	10	5	20	45	15	56	1	3	0	0	0	15	100	0	0	56
3250	Sharp Street Memorial	1	3	0	0	0	13	2	25	43	40	30	3	7	4	12	10	25	0	0	0	0	0
2265	St. James	0	4	0	25	20	75	185	20	60	30	8	10	8	10	8	0	15	300	0	0	0	140
1473	St. John	0	3	59	18	0	31	19	15	120	185	30	89	3	4	6	22	0	36	0	0	0	10
3240	St. Johns	2	2	0	0	0	24	32	5	2	1	9	0	2	1	9	0	0	0	0	0	0	0
4155	St. Luke	0	1	0	5	0	5	5	0	11	21	11	0	1	4	4	0	0	0	0	0	0	0
4615	St. Lukes	0	0	0	0	0	0	0	0	5	5	0	0	0	1	0	0	0	0	0	0	0	0
2290	St. Matthews	2	8	0	3	1	60	35	2	40	137	20	70	2	2	4	12	1,814	24	0	0	0	0
2280	St. Matthews	0	0	0	0	0	0	0	0	7	8	0	0	0	1	0	0	0	0	0	0	0	0
3247	St. Matthews-New Life	11	18	2	0	0	20	18	10	28	76	70	0	0	10	4	20	0	29	1,635	0	0	0
3290	St. Paul Praise and Worship Center	0	2	2	13	0	4	39	57	25	23	1	2	0	0	0	0	0	13	0	0	0	0
3590	Towson	0	8	91	159	3	77	35	4	150	262	107	160	16	14	6	0	0	0	0	0	0	128
4210	Trinity	0	2	0	0	1	3	4	0	10	17	9	23	3	1	3	0	1,605	12	100	0	0	0
2220	Union Memorial	1	2	0	0	0	0	0	0	24	24	22	15	3	2	3	23	0	60	0	0	0	0
2225	Unity	0	4	0	0	0	22	11	3	76	112	22	62	1	2	4	18	0	63	500	2	2	570
3260	Violetville	0	3	0	0	0	7	6	18	23	54	13	26	5	5	0	8	0	8	500	0	0	0
3113	Water's Edge Partnership Initiative	0	0	0	0	0	0	0	0	0	0	0	0	0	0	0	0	0	0	0	0	0	0
4165	West Baltimore	0	0	0	10	0	11	17	6	13	47	5	17	1	4	0	0	0	0	0	0	0	15
BIM Total		61	249	685	1,685	85	1,231	700	357	2,572	4,860	1,554	2,054	199	238	186	551	57,201	1,111	55,980	14	180	4,169

Align #	Church Name	33b	35a	36	36SF	37	38	39	42	43	44	45	46	48a	48b	48Total	49	50a
1455	Magnolia Church of the Deaf	0	0	0	0	57,371	0	0	0	0	0	0	600	1,140	480	48Total	49	50a
1456	Peter Luther King Memorial	40	0	339,000	16,121	0	21,807	0	0	0	0	0	534	524	0	1,140	8,007	0
2220	Piedmont	500	450	2,950,000	12,946	1,060	34,167	0	0	0	0	0	500	0	17,063	17,063	424	0
4190	Mount Olivet	25	20	375,000	300	2,966	0	500	0	0	0	0	100	0	527	527	0	0
3215	Mount Vernon Place	1,240	35	13,084,360	0	96,000	0	0	0	0	0	0	100	1,100	330	1,430	0	0
3220	Mount Washington-Adamsgate	150	12	2,930,138	3,267	97,321	0	730	0	0	0	0	400	1,805	1,805	600	0	
2235	Mount Winans	60	6	552,000	0	0	0	0	0	0	0	0	500	0	0	0	0	0
4150	Mount Zion	322	132	2,588,802	14,417	225,000	0	0	0	0	0	0	100	350	3,855	4,205	900	0
3575	New Covenant Worship Center	300	20	1,800,000	24,548	5,000	0	142	0	0	0	0	369	1,290	1,659	1,659	1,100	0
3217	New Waverly	720	45	680,025	11,876	0	600	0	0	0	0	0	150	2,704	2,854	0	0	0
3225	Northwood-Appold	1,160	90	3,451,000	40,000	4,934,100	0	0	0	0	0	0	1,050	15,000	1,500	16,500	2,500	0
2240	Old Ottembein	100	20	19,950,000	8,300	752,642	0	0	0	0	0	0	0	434	434	434	1,000	0
2250	Oranville	0	0	497,000	36	0	0	0	0	0	0	0	0	0	0	0	0	0
2515	Orens	0	34	1,878,200	27,200	516,677	0	0	0	0	0	0	714	0	2,485	2,485	3,146	81
2255	Ovefla Chapel	0	0	0	0	0	0	0	0	0	0	0	0	0	0	0	0	0
2385	Palmarco	7,225	56	4,200,000	160,790	0	0	0	0	0	0	0	0	0	8,483	8,483	338	0
2355	Pasey Grove	150	30	1,620,000	8,500	0	0	0	0	0	6	0	0	0	160	160	0	15
2323	Rodgers Forge	250	15	2,156,000	0	50,000	0	0	0	0	0	0	0	0	0	0	0	720
4335	Salem	0	0	3,156,000	17,435	300,000	0	0	0	0	0	0	0	0	6,013	6,013	925	0
2310	Salem-Baltimore Hispanic	100	45	708,310	7,318	47,000	0	0	0	0	0	0	0	0	1,557	1,557	0	0
3250	Sharp Street Memorial	2,065	50	501,000	13,565	76,000	0	9,500	0	0	0	0	1,526	800	17,000	17,800	1,769	0
2265	St James	2,000	30	3,000,000	50,000	1,000,000	0	300,000	0	0	0	0	0	5,400	5,000	10,400	5,000	0
1473	St John	25	40	1,175,000	9,060	49,731	0	0	0	0	0	0	700	520	1,040	1,040	0	0
3240	St Johns	3,000	137	1,500,000	11,504	25,500	0	0	0	0	0	0	551	1,450	636	2,886	5,169	0
4155	St Luke	42	13	799,000	8,298	0	0	0	0	0	0	0	200	500	0	500	0	0
4615	St Lukes	0	0	1,791,852	0	13,000	0	0	0	0	0	0	0	0	0	0	250	0
2390	St Matthews	80	11	1,368,830	25,166	0	96,000	1,750	0	0	0	0	1,000	1,000	21,384	22,384	600	40
2280	St Matthews	0	0	332,740	36	0	0	0	0	0	0	0	0	0	0	0	0	0
3247	St. Matthews New Life	1,000	60	1,747,300	35,000	40,000	73,000	0	0	0	0	0	0	175	6,002	6,177	0	93
2290	St. Paul Prayer and Worship Center	4,285	26	3,005,000	12,478	35,276	0	23,210	0	0	0	0	400	0	3,268	3,268	1,216	0
4335	Towson	72	560	8,984,000	24,562	2,405,000	0	2,823	0	0	0	0	1,600	17,848	13,339	31,187	20,447	0
4210	Trinity	2,000	27	3,204,000	15,880	841,210	0	0	81	0	0	0	0	0	482	482	579	0
2320	Union Memorial	300	18	3,481,600	12,556	197,000	0	0	0	0	0	0	220	0	0	0	0	0
2325	Unity	5,500	53	2,680,000	123,240	0	0	70,000	0	0	0	0	100	0	0	0	0	0
3260	Violetville	0	0	767,300	44,128	0	0	0	0	0	0	0	0	100	0	100	669	0
3113	Water's Edge Partnership Initiative	0	0	0	0	0	0	0	0	0	0	0	0	0	0	0	0	0
4165	West Baltimore	630	83	815,100	12,248	260,000	77,279	0	0	0	0	0	500	0	0	0	2,500	0
BM Total		1,20,101	4,817	237,098,288	1,404,408	34,613,035	602,032	465,642	25,722	1,152	0	29,477	119,248	116,248	466,116	585,364	281,097	2,066

Align #	Church Name	50b	50c	50d	50e	50f	51	52	53	54	55a	55b	55c	55d	55	56	57	58	59
1455	Episcopal Church of the Deaf	0	0	0	0	0	0	0	0	0	0	0	0	0	11,440	0	1,300	1,350	0
4145	Martin Luther King Memorial	0	0	0	0	0	19,634	0	19,634	0	11,440	0	0	0	11,440	0	0	0	0
2220	Metropolitan	0	0	0	0	2,093	35,274	2,614	35,274	0	29,500	0	0	0	29,500	2,802	2,000	0	0
4190	Mount Olivet	0	0	0	0	0	10,619	0	10,619	0	4,967	0	0	0	4,967	178	0	0	0
3215	Mount Vernon Place	0	0	0	0	0	32,375	11,960	32,375	0	14,804	0	0	0	14,804	2,050	0	0	0
3220	Mount Washington-Aldersgate	0	0	0	0	4,453	21,323	10,120	21,323	0	18,400	0	0	0	18,400	1,934	0	0	0
2235	Mount Winans	0	0	0	0	0	20,000	0	20,000	0	0	0	0	0	0	0	0	0	0
4150	Mount Zion	0	0	0	0	3,020	22,589	48,688	22,589	0	19,866	0	0	0	19,866	4,100	715	0	0
3575	New Covenant Worship Center	0	0	469	0	0	17,045	0	17,045	0	19,222	0	0	0	19,222	350	0	0	0
3217	New Waverly	0	0	0	0	750	48,300	0	48,300	0	0	0	0	0	0	2,050	0	0	0
3225	Northwood-Appold	0	0	0	0	5,676	17,200	72,077	17,200	0	9,933	0	0	0	9,933	3,600	0	0	0
2240	Old Otterbein	0	0	0	0	5,479	20,500	5,520	20,500	0	9,000	0	0	0	9,000	545	0	0	0
2250	Orangeville	0	0	0	0	0	9,000	0	9,000	0	0	0	0	0	0	0	0	0	0
2315	Oremis	0	12	184	0	0	30,469	0	30,469	0	14,700	0	0	0	14,700	4,899	0	0	0
2255	Overtree Chapel	0	0	0	0	0	0	0	0	0	0	0	0	0	0	0	0	0	0
2385	Pattasco	0	0	0	0	10,245	23,817	10,120	23,817	0	10,926	0	0	0	10,926	2,255	0	0	0
2385	Pattasco	0	0	27	0	0	20,000	0	20,000	0	0	0	0	0	0	704	0	0	0
3235	Piney Grove	0	0	0	0	0	20,333	0	20,333	0	6,937	0	0	0	6,937	1,000	0	0	0
4235	Rodgers Forge	0	0	0	0	4,832	7,966	27,662	7,966	0	19,943	0	0	0	19,943	1,184	0	0	0
4335	Salem	0	0	0	0	4,703	6,966	24,497	6,966	15,997	2,667	0	0	0	2,667	3,241	0	0	0
2310	Salem-Baltimore Hispanic	0	0	0	0	13,502	8,489	23,644	13,502	0	20,000	0	0	0	20,000	0	0	0	0
3250	Sharp Street Memorial	0	0	0	0	0	36,000	0	36,000	0	9,000	0	0	0	9,000	0	0	0	0
2365	St. James	0	0	0	0	15,181	16,488	41,078	15,181	19,534	0	0	0	0	19,534	4,100	0	0	0
1473	St. John	0	0	0	0	382	11,431	21,575	11,431	1,656	0	0	0	0	1,656	0	0	0	0
3240	St. Johns	375	70	0	0	0	15,000	0	15,000	0	15,000	0	0	0	15,000	4,100	0	0	0
4155	St. Luke	0	0	0	0	475	14,044	1,580	14,044	1,580	0	0	0	0	0	0	0	0	0
4615	St. Lukes	0	0	0	0	6,772	7,700	47,208	7,700	19,866	0	0	0	0	19,866	4,100	0	0	0
2380	St. Matthews	0	95	0	80	0	13,200	0	13,200	0	0	0	0	0	0	0	0	0	0
2380	St. Matthews	0	0	0	0	4,535	4,962	40,768	4,962	19,098	0	0	0	0	19,098	3,800	0	0	0
3247	St. Matthews New Life	0	0	0	0	10,845	11,114	27,220	11,114	19,866	0	0	0	0	19,866	2,470	0	0	0
2290	St. Paul Praise and Worship Center	0	0	0	0	25,049	11,940	70,824	25,049	32,000	0	0	0	0	32,000	3,331	0	73,238	0
3550	Towson	0	0	0	0	12,280	28,000	12,800	12,280	2,566	0	0	0	0	2,566	1,487	0	0	0
4210	Trinity	0	0	0	0	0	12,301	12,540	12,301	20,886	0	0	0	0	20,886	6,998	0	0	0
2320	Union Memorial	0	0	0	0	0	16,000	0	16,000	0	17,500	0	0	0	17,500	100	0	0	0
2325	Unity	0	0	0	0	0	15,000	0	15,000	0	5,000	0	0	0	5,000	1,072	0	0	0
3260	Violetville	0	0	0	0	0	11,700	0	11,700	0	0	0	0	0	0	0	0	0	0
3113	Water's Edge Partnership Initiative	0	0	0	0	0	0	0	0	0	0	0	0	0	0	0	0	0	0
4165	West Baltimore	0	0	0	50	0	11,700	0	11,700	0	0	0	0	0	0	1,981	1,574	0	0
BM Total		2,344	1,194	1,479	3,079	1,475	433,353	481,656	2,463,970	96,875	856,821	19,866	0	0	876,687	151,483	10,353	74,588	0

Align #	Church Name	60	61	62	63	63a	64	65 Total	66	67a	67b	67c	67d	67e	67f	67g
1455	Megedy Church of the Deaf	0	4,229	0	0	0	10,000	27,226	8	0	18,069	3,764	0	0	0	0
4145	Marin Luther King Memorial	0	700	37,986	0	0	0	83,114	41	0	106,655	3,269	0	0	19,567	16,372
2220	Metropolitan	9,463	50,326	10,000	1,000	0	7,437	175,199	117	93,373	100,172	6,356	0	0	360	4,675
4190	Mount Olivet	8,320	3,829	13,903	0	8,236	57,980	47	4	57,295	1,799	4	0	0	450	6,748
3315	Mount Vernon Place	37,071	5,000	136,411	0	31,591	281,961	175	84,732	582	2,465	1,809	0	0	96,029	0
3320	Mount Washington-Aldersgate	12,220	13,530	5,056	0	44,225	147,930	29	0	84,066	6,381	0	0	0	5,863	0
2235	Mount Winans	6,275	100	11,956	0	0	40,944	32	0	48,535	6,272	0	0	0	150	875
4150	Mount Zion	27,450	39,590	61,911	0	14,970	0	124,961	132	8,044	195,798	4,965	0	0	2,886	5,165
3525	New Covenant Worship Center	35,196	5,145	29,515	0	0	0	112,330	45	0	102,000	3,734	0	0	6,800	13,693
3217	New Waverly	32,700	12,000	31,000	0	0	0	139,353	86	0	102,000	1,000	0	0	1,000	7,800
3225	Norwood-Appold	12,400	45,000	0	0	300,000	534,299	140	190,146	0	0	230	0	0	27,500	0
2240	Old Greenbain	21,282	7,197	23,925	0	0	111,220	35	26,223	0	1,290	65,000	0	0	550	0
2250	Orangeville	0	300	1,000	0	0	250	12,650	18	0	14,898	0	0	0	800	1,500
2251	Orens	32,638	10,420	64,583	0	0	20,145	210,015	106	0	160,505	6,561	0	0	1,405	16,105
2255	Overlea Chapel	0	0	0	0	0	0	0	0	0	0	0	0	0	0	0
2255	Overlea Chapel	0	0	0	0	0	0	0	0	0	0	0	0	0	0	0
2855	Petapasco	17,794	4,200	36,874	0	0	2,055	136,849	80	0	93,861	0	0	0	9,275	0
2855	Piney Grove	8,375	311	11,951	0	0	0	52,747	32	43,411	2,163	2,225	0	0	2,351	2,459
3233	Rodgers Forge	0	1,000	36,490	0	0	0	66,480	15	0	18,118	0	0	0	26,700	0
4335	Salem	4,687	0	18,008	0	0	0	93,860	33	0	51,947	1,612	0	0	7,740	13,074
2310	Salem-Baltimore Hispanic	6,390	4,815	19,349	0	0	0	92,130	95	0	21,435	7,075	0	0	550	10,587
3250	Sharp Street Memorial	15,600	25,000	20,000	0	0	0	196,932	15	215,495	5,014	500	25	0	6,150	3,900
2265	St James	5,000	25,000	13,567	0	400	5,000	132,967	75	82,521	600	2,187	0	0	24,000	0
1373	St John	26,820	9,227	37,357	0	0	0	177,590	0	109,388	47,195	7,053	0	0	725	32,707
3240	St Johns	1,646	34,379	0	0	29,280	120,030	38	40,001	8,138	2,780	915	0	0	34,868	0
4155	St Luke	23,200	6,600	9,200	0	0	78,800	51	68,644	5,500	310	0	0	0	14,789	0
4615	St Lukes	5,675	0	24,404	0	0	11,987	61,615	10	14,685	310	0	0	0	32,904	1,601
2380	St Matthews	37,485	16,889	43,976	6,012	18,371	5,523	233,760	131	111,265	17,265	5,390	0	0	1,400	13,440
2280	St Matthews	0	500	400	0	0	0	14,600	27	0	9,200	0	0	0	2,000	1,600
3247	St. Matthews-New Life	45,673	0	750	0	0	0	130,141	82	0	0	0	0	0	0	0
2290	St. Paul Praise and Worship Center	18,447	630	13,039	15,672	0	4,023	128,111	95	102,222	6,339	4,139	0	0	38,622	17,502
3550	Towson	21,315	22,949	183,181	0	0	42,212	653,617	371	628,354	69,758	39,274	0	0	63,199	24,822
4210	Trinity	33,272	2,297	35,320	0	0	39,969	186,388	59	0	78,142	2,333	15,744	0	4,233	22,689
2320	Union Memorial	55,525	3,905	72,771	6,300	0	24,939	293,071	126	44,777	208,177	7,071	142	0	3,610	46,975
3235	Unity	0	55	17,600	0	0	0	58,721	58	0	44,487	2,083	0	0	520	0
3260	Vietsville	6,000	841	17,327	5,000	0	6,549	65,453	0	0	0	0	0	0	989	2,553
3113	Ware's Edge Partnership Initiative	18,940	1,676	53,848	10,520	0	1,000	121,417	25	0	49,554	948	0	410	75,879	229
4165	West Baltimore	2,635,187	473,302	2,900,228	175,459	41,722	1,514,179	14,554,710	6,361	4,900,909	4,475,133	360,274	461,624	492,673	1,112,481	856,356
BM Total																

Align #	Church Name	67 Total	68a	68b	68c	68d	68 Total	69a	69b	69c	69 Total	40a	40b
1455	Diagony Church of the Deaf	2,183	0	0	25,000	0	25,000	0	0	0	0	600	600
1445	Marlin Luther King Memorial	145,863	0	0	1,275	0	1,275	0	0	0	0	11,896	11,896
2220	Metropolitan	205,036	0	2,250	3,000	0	5,250	12,226	0	0	12,226	19,101	5,703
4190	Mount Olivet	66,196	0	0	832	0	832	0	0	0	0	6,801	6,801
3215	Mount Vernon Place	185,617	0	100,000	0	600	100,600	0	0	0	0	37,351	9,169
3220	Mount Washington-Aldersgate	96,310	0	0	700	0	700	5,500	0	0	5,500	13,134	13,134
2235	Mount Wilans	55,832	0	0	0	0	0	0	0	0	0	2,415	2,013
4150	Mount Zion	216,858	0	0	346	0	346	0	0	0	0	31,307	8,847
3575	New Covenant Worship Center	136,657	0	0	459	0	459	0	0	0	0	18,422	14,500
3217	New Waylay	111,500	0	0	3,000	12,600	15,600	0	0	0	0	20,801	9,699
3225	Northwood-Appold	218,246	0	0	0	0	0	0	0	0	0	28,848	28,848
2240	Old Otterbein	93,063	0	0	0	0	0	0	0	0	0	15,450	15,405
2250	Orangeville	17,188	0	0	0	0	0	0	0	0	0	2,929	2,100
2515	Orens	184,576	10,555	2,622	3,000	277	16,454	0	0	0	0	25,559	25,559
2285	Oversize Chapel	0	0	0	0	0	0	0	0	0	0	0	0
2385	Palapiso	103,136	0	14,445	2,568	0	17,013	0	300	0	300	17,311	9,732
2355	Pinney Grove	52,609	0	0	0	1,194	1,194	0	0	43,000	43,000	11,178	11,178
3233	Rodgers Forge	44,818	0	0	0	0	0	0	0	0	0	11,672	0
4335	Salem	74,373	0	0	0	6,595	6,595	0	0	0	0	9,387	3,000
2310	Salem-Baltimore Hispanic	39,647	0	0	0	0	0	40,000	0	0	40,000	8,644	1,918
3250	Sharp Street Memorial	230,684	5,633	700	0	100	6,433	20,000	150	0	20,150	29,619	29,619
2265	St. James	109,318	0	300	0	80	380	0	0	0	0	13,782	4,000
1473	St. John	197,068	0	0	0	0	0	0	0	12,000	12,000	11,430	11,430
3240	St. Johns	85,867	31,910	0	0	1,811	33,721	0	0	0	0	9,896	5,765
4155	St. Luke	89,848	0	0	0	0	0	0	0	0	0	7,145	3,000
4615	St. Lukes	49,500	0	33,212	0	0	33,212	0	0	0	0	28,060	14,030
2390	St. Matthews	148,760	49,385	0	1,472	1,215	52,072	24,000	0	6,650	30,600	3,053	500
2280	St. Matthews	12,800	0	0	0	0	0	0	0	0	0	0	0
3247	St. Matthews-New Life	0	0	0	0	175	175	0	0	0	0	24,012	4,285
2290	St. Paul Praise and Worship Center	168,824	0	0	0	0	0	0	0	0	0	11,701	9,901
3550	Towson	825,407	340,877	225,051	0	0	565,928	0	0	0	0	174,224	124,224
4210	Trinity	123,141	2,940	679	81	2,800	2,800	0	0	0	0	19,015	19,015
2320	Union Memorial	310,752	23,701	0	60	23,761	0	0	0	0	0	33,517	33,517
2325	Unity	520	0	0	0	0	0	0	0	0	0	7,341	1,066
3260	ViolaVillie	50,116	0	420	9,933	0	10,213	0	0	0	0	7,885	7,885
3113	Weber's Edge Partnership Initiative	0	0	0	0	0	0	0	0	0	0	0	0
4165	West Baltimore	136,420	0	400	661	384	1,445	0	0	47,807	47,807	17,538	17,538
BH Total		12,661,450	772,331	566,113	210,147	216,623	1,765,214	162,726	450	117,907	281,083	1,685,071	1,352,911

Align #	Church Name	Dist #	City	State	1	2a	2b	3	4	5a	5b	6	7	8	9	9a	9b	9c	9d	9e	9f	9g	9h	9i	10	11a	
2335	Annes	BS	Bel Air	MD	136	0	0	0	0	0	0	0	0	2	136	0	0	0	0	0	1	1	85	51	70	1	
2565	Asbury	BS	White Marsh	MD	38	0	0	0	0	0	0	0	0	1	37	0	0	0	0	0	0	0	1	21	16	25	1
2520	Ayres Chapel	BS	White Hall	MD	81	2	0	0	0	0	0	0	0	0	1	77	0	0	0	0	0	0	47	30	28	0	
2340	Bel Air	MD	Bel Air	MD	1,619	20	2	7	6	8	15	10	13	17	1,591	6	21	7	0	0	1,854	3	891	700	512	28	
3410	Bentley Springs	MD	Parkton	MD	36	0	0	0	0	0	0	0	0	0	2	34	0	0	0	0	0	0	23	11	24	3	
4530	Bikers	BS	Manchester	MD	75	1	1	0	1	0	0	0	0	4	74	0	0	0	0	0	0	0	1	46	28	26	2
4625	Borning	MD	Upperco	MD	39	0	0	0	0	11	0	0	0	0	2	26	0	0	0	0	0	0	16	10	10	0	
3490	Booley	MD	Sparks	MD	120	0	0	0	0	0	0	0	0	0	2	118	3	0	0	0	0	0	115	0	101	17	0
2530	Camp Chapel	BS	Perry Hall	MD	231	0	0	0	0	5	0	3	0	0	5	218	5	10	1	0	0	0	138	80	124	6	
3415	Cedar Grove	BS	Parkton	MD	77	0	0	0	0	0	0	0	1	2	74	0	0	0	0	0	0	0	51	23	37	0	
2445	Centre	MD	Forest Hill	MD	88	2	1	1	0	0	0	0	0	2	88	0	0	0	0	0	0	0	49	39	49	0	
2545	Chesaco	MD	Baltimore	MD	55	0	0	0	0	0	0	0	0	0	0	52	0	1	0	0	0	54	0	42	13	25	0
2365	Clarks Chapel	MD	Bel Air	MD	102	0	0	0	0	0	0	0	0	0	0	102	0	101	0	0	0	0	68	34	65	0	
3450	Clymalia	MD	Phoenix	MD	123	0	0	2	0	0	0	0	0	0	1	124	0	0	0	0	0	124	0	75	49	18	0
2125	Cokesbury	BS	Abingdon	MD	158	4	0	0	0	0	0	0	0	2	160	0	1	0	0	0	158	1	99	61	48	0	
2540	Cranston	BS	Berwyn	MD	119	3	0	0	0	0	0	0	0	0	1	121	0	1	0	0	0	120	0	81	40	58	0
3325	Darlington	BS	Darlington	MD	107	0	0	0	0	0	0	0	0	0	0	107	0	0	0	0	0	107	0	73	35	19	0
3450	Deer Creek	BS	Forest Hill	MD	33	0	0	0	0	0	0	0	0	0	0	32	0	0	0	0	0	32	0	15	18	34	0
3450	Deer Park	BS	Restertown	MD	86	0	0	0	0	0	0	0	0	2	86	0	0	0	0	0	1	83	0	45	39	18	0
2530	DuJain	BS	Street	MD	173	0	0	0	0	0	0	0	0	1	172	0	0	0	0	0	0	172	0	111	61	47	0
2430	Edenizer	MD	Patton	MD	200	0	0	0	0	0	0	1	2	1	196	0	0	0	0	0	196	0	131	65	53	0	
3365	Edgewood	BS	Lutherville	MD	49	0	0	0	0	0	0	0	0	0	1	48	0	0	0	0	0	48	0	30	18	43	1
2555	Emory	BS	Street	MD	468	0	0	0	0	0	0	0	0	1	6	461	0	0	0	0	3	458	0	271	190	109	3
4420	Emory	MD	Upperco	MD	268	0	0	0	0	0	0	0	0	0	3	265	0	0	0	0	0	265	0	166	99	42	2
2990	Epworth	MD	Upperco	MD	295	0	0	2	0	8	0	0	0	0	0	286	14	23	0	0	0	284	2	187	99	120	1
3455	Fairview	BS	Phoenix	MD	41	3	0	0	0	0	0	0	0	0	1	43	0	0	0	0	0	43	0	42	1	20	0
3510	Falls Road	BS	Sparks	MD	30	0	0	0	0	0	0	0	0	0	1	29	0	0	0	0	0	21	0	19	10	9	0
2435	Fallston	MD	Sparks	MD	1,360	20	0	6	4	0	0	4	0	0	11	1,375	4	5	2	0	1,364	0	761	614	341	14	
3320	Fork	BS	Fork	MD	170	0	1	0	0	0	0	0	0	0	3	168	1	0	0	0	167	0	106	62	53	2	
3460	Frames Memorial	BS	Cockeysville	MD	32	0	0	0	0	0	0	0	0	0	0	32	0	0	0	0	0	32	0	18	14	9	0
4285	Glyndon	MD	Glyndon	MD	378	0	0	0	0	0	0	0	0	0	7	371	2	0	0	0	368	1	228	143	114	1	
3315	Gough	BS	Cockeysville	MD	40	2	0	0	0	0	0	0	0	0	0	40	0	0	0	0	0	0	27	13	18	0	0
2110	Grace	BS	Aberdeen	MD	553	18	0	2	0	0	0	0	0	16	557	4	15	5	0	527	6	328	229	205	6		
4310	Grace	MD	Upperco	MD	252	4	0	0	0	0	0	0	0	0	1	255	0	0	0	0	255	0	144	111	65	0	
4288	Greenmount	BS	Hampstead	MD	182	6	0	0	0	0	0	0	0	0	1	187	0	0	0	0	187	0	107	80	103	3	
3390	Greenspring	MD	Owings Mills	MD	14	0	0	0	0	0	0	0	0	0	0	14	2	12	0	0	0	0	0	12	10	0	0
2455	Have De Grace	BS	Have De Grace	MD	730	16	0	8	0	4	0	0	0	11	739	2	12	0	1	0	724	0	488	251	185	6	
3344	Hereford	BS	Monkton	MD	480	7	0	0	0	0	0	0	0	2	0	485	0	0	0	0	481	0	273	212	180	4	
3467	Hopewell	MD	Have De Grace	MD	134	0	2	0	0	15	0	0	0	0	8	137	1	0	0	0	116	0	75	42	76	0	
3487	Hunt's Memorial	BS	Towson	MD	349	9	0	1	5	0	2	3	0	0	4	351	4	2	0	0	345	0	217	134	131	6	
3535	Jaffewyde	MD	Jaffewyde	MD	54	0	1	0	0	0	0	1	0	1	53	0	0	0	0	0	52	1	34	19	26	0	

Align #	Church Name	11b	11Total	12	13	14	15	16	17	18	19	20	22	23	24	25	26	27	28	29	30a	30b	32b
2335	Ames	0	1	0	0	0	11	8	26	53	15	0	2	2	2	1	20	3,000	28	2,722	0	0	0
2365	Ashbury	0	1	0	1	0	0	0	5	10	5	0	0	0	1	0	0	0	0	0	0	0	0
2520	Ayres Chapel	0	0	0	0	2	5	1	7	10	23	7	50	2	2	0	0	0	0	0	0	0	0
2340	Bel Air	4	32	460	2,035	11	398	87	17	211	713	85	170	17	35	26	0	0	26	700	7	27	149
3410	Bentley Springs	0	3	0	0	3	2	0	1	9	15	3	2	0	0	2	2	0	7	700	0	1	0
4650	Bikers	2	4	0	5	0	0	0	0	15	15	10	0	2	1	1	0	0	0	0	0	0	0
4625	Boring	0	0	0	0	0	0	0	0	0	0	0	0	0	0	0	0	0	0	0	0	0	0
2400	Bosley	0	0	0	0	0	13	7	0	0	20	15	0	3	0	0	0	0	0	0	0	0	0
2460	Camp Chapel	0	6	121	55	0	36	6	3	57	102	63	58	7	4	9	0	0	0	0	2	14	0
3415	Cedar Grove	0	1	0	0	0	4	12	4	16	36	21	3	1	2	0	0	0	0	0	1	7	0
3445	Centre	1	1	11	26	0	6	3	5	32	46	20	3	3	4	4	0	0	0	0	0	0	0
2545	Chesaco	0	0	0	6	0	0	0	12	12	12	0	0	0	0	2	0	0	0	0	0	0	0
2565	Clarks Chapel	0	0	0	2	0	4	4	2	12	22	12	0	3	0	1	0	0	16	3,250	0	0	0
2460	Clymains	0	0	0	6	0	1	1	0	0	7	0	0	0	0	1	0	0	8	10	0	0	0
2125	Conestoga	0	0	0	28	4	9	9	2	20	46	20	14	5	2	2	0	0	19	150	0	0	0
2540	Cranberry	0	0	6	12	3	10	8	2	19	46	14	59	1	3	0	9	1,115	8	3,884	0	0	0
2275	Darrington	0	0	1	10	0	0	0	0	12	12	0	0	1	3	0	0	0	0	0	0	0	0
2450	Deer Creek	0	0	0	0	0	6	0	0	14	20	13	0	1	2	3	0	0	0	0	0	0	0
4415	Deer Park	0	0	0	0	0	3	0	0	10	13	7	0	2	1	0	0	0	0	0	0	0	0
2500	Dublin	0	0	0	0	0	2	0	0	23	25	6	25	2	2	2	0	0	19	1,750	0	0	0
2430	Ebenezer	0	1	0	0	0	0	0	2	24	26	0	0	0	0	6	0	0	2	0	0	0	0
3365	Edgewood	0	0	0	0	0	7	0	0	7	8	12	0	1	1	5	0	0	15	400	0	0	0
2555	Emory	0	3	0	0	0	28	20	1	23	72	0	80	8	3	0	20	0	17	6,541	0	0	0
4420	Emory	0	2	0	10	0	0	0	0	12	12	0	0	1	0	0	0	0	16	8,000	0	0	0
3200	Epworth	0	1	0	191	0	61	18	12	37	128	35	30	8	7	0	0	0	16	8,000	0	0	0
3455	Fairview	0	0	0	15	0	0	0	0	0	0	0	0	0	0	0	0	0	0	1	23	33	
3510	Falls Road	0	0	0	0	0	0	0	0	0	0	0	0	0	0	0	0	0	13	1,307	0	0	0
2435	Fallston	0	14	290	0	8	120	44	4	80	248	55	86	8	10	13	0	0	20	788	1	17	186
3320	Fork	0	2	20	30	0	9	5	0	14	28	8	0	2	1	2	0	0	0	950	0	0	0
3460	Frames Memorial	0	0	0	0	0	0	0	0	7	7	0	0	1	1	0	0	0	0	0	0	0	0
4285	Glyndon	0	1	0	49	0	44	23	12	48	127	43	44	6	1	4	14	1,847	0	0	0	0	41
3315	Gough	0	0	0	0	0	0	0	1	9	10	0	0	0	0	0	0	0	0	0	0	0	0
2110	Grace	2	8	21	87	8	55	17	7	50	129	69	152	6	6	4	17	861	77	13,255	1	20	0
4310	Grace	1	1	0	0	0	0	0	8	22	39	26	50	3	1	0	0	0	0	0	0	0	0
4288	Greenmount	0	3	0	32	6	20	10	0	25	55	22	80	4	2	1	0	0	0	0	0	0	0
3390	Greenspring	0	0	0	0	0	0	0	2	0	0	0	0	0	0	0	0	0	2	0	0	0	0
2455	Have Da Grace	0	6	179	70	10	36	21	2	29	88	36	64	7	1	6	15	1,999	21	2,213	0	0	0
3344	Hanford	0	4	0	57	0	171	84	6	193	454	22	98	8	9	2	0	0	18	610	0	0	98
2460	Hopewell	0	0	0	51	23	0	10	6	0	30	46	16	35	5	1	2	8	298	22	2,400	0	0
3487	Hunts Memorial	0	6	0	0	0	9	47	23	0	69	139	20	43	6	6	1	0	0	0	0	0	69
3535	Idlewilde	0	0	0	4	0	0	0	0	15	15	7	0	1	2	1	0	0	0	0	0	0	54

Align #	Church Name	33b	33a	36	36F	37	38	39	42	43	44	45	46	48a	48b	48Total	50a	
2335	Annes	0	0	1,600,000	10,000	0	0	0	1,015	0	0	0	532	0	730	5,100	125	
2565	Asbury	0	0	301,000	3,600	0	0	0	0	0	0	0	0	0	730	0	0	
2520	Ayres Chapel	50	40	345,700	7,100	214,597	0	0	0	0	0	0	0	3,310	240	3,550	476	
2340	Bel Air	6,078	401	15,278,500	67,600	1,944,989	0	0	10,286	0	0	0	0	3,000	105,454	108,454	14,505	
3410	Bentley Springs	300	28	2,750,000	7,344	0	0	0	0	0	0	0	50	130	721	385	0	
4630	Bikers	4,500	25	1,200,000	4,500	475,000	0	0	0	0	0	0	0	710	710	1,500	0	
4625	Boring	4625	12	161,000	2,367	277,986	0	0	0	0	113	0	100	1	0	1	3,874	
3490	Bosley	0	0	2,000,000	0	10,200	183,000	0	0	0	0	0	0	0	0	0	0	0
2530	Camp Chapel	900	72	3,290,900	14,752	68,000	147,243	0	985	0	0	0	500	0	20,399	20,399	0	
3415	Cedar Grove	750	36	455,000	4,439	1,112,144	0	0	0	0	0	0	0	1,246	9,102	10,348	8,307	
2445	Centre	380	20	2,219,918	9,680	51,345	0	0	0	0	0	0	0	0	0	0	0	752
2545	Chesaco	0	16	759,000	4,848	0	0	0	466	0	0	0	150	0	0	0	0	0
2365	Clarks Chapel	425	85	1,895,900	8,550	85,000	731,583	795	0	0	0	0	0	0	1,106	1,106	0	0
3450	Clymalla	110	37	1,757,600	6,195	500,000	0	0	0	0	0	0	0	600	1,600	2,200	318	0
2125	Cokesbury	500	40	2,266,618	6,200	568,000	0	0	150	0	410	0	500	617	0	617	3,061	0
2540	Cranberry	739	63	640,300	6,920	79,317	0	0	0	0	20	0	335	443	4,562	5,005	0	0
2375	Danlont	500	35	950,000	5,303	282,338	0	0	0	0	42	0	150	0	36	36	1,800	0
2450	Deer Creek	0	0	844,140	0	50,000	0	0	0	0	0	0	200	0	0	0	480	55
4415	Deer Park	110	12	943,000	3,600	242,000	0	0	0	0	212	0	0	191	1,142	1,333	174	0
2550	Dublin	0	0	2,281,600	16,200	337,269	0	0	1,221	0	0	0	0	377	30	407	1,466	35
2430	Ebenezer	167	15	717,100	7,500	347,600	0	0	772	0	0	0	0	0	173	173	173	0
3365	Edgewood	0	0	525,000	4,030	600,000	0	0	0	0	0	0	0	0	0	0	680	0
2555	Erroy	420	68	1,250,000	15,642	59,897	0	0	0	0	0	0	0	0	0	0	0	68
4430	Erroy	3,000	50	1,586,500	9,794	376,000	138,696	0	924	0	0	0	1,000	0	3,201	3,201	3,000	185
3390	Erroy	2,077	284	3,863,500	19,620	0	48,616	0	0	0	0	0	0	890	4,716	5,566	7,278	0
3455	Erroy	0	0	1,180,000	7,736	44,255	0	0	0	0	0	0	250	0	0	0	253	0
3510	Falls Road	75	2	135,000	1,000	150,000	0	0	0	0	0	0	0	3,700	0	3,700	0	0
2435	Falls Road	2,400	200	6,311,285	39,420	560,412	186,845	0	3,560	0	0	0	2,000	64,430	42,954	107,384	89,692	0
3320	Falls Road	700	60	571,496	5,100	143,389	0	0	565	0	0	0	0	1,656	1,034	2,690	4,537	0
3460	Frames Memorial	1,145	11	251,000	2,200	14,950	0	0	190	0	26	0	0	0	500	500	1,100	5
4285	Glynn	3,567	192	3,174,965	20,320	300,771	301,792	0	180	0	0	0	724	0	556	556	7,935	0
3315	Gough	0	0	325,000	0	0	0	0	0	0	0	0	0	655	0	655	0	0
2110	Grace	823	97	2,000,000	26,490	195,000	644,785	0	3,948	0	0	0	1,000	3,000	16,725	19,725	8,724	0
4310	Grace	300	0	180,000	13,800	85,000	0	0	1,305	0	0	0	0	0	0	0	0	0
4288	Greenmount	350	22	2,392,900	0	298,700	47,811	0	0	0	0	0	800	0	0	0	16,483	0
3390	Greenspring	0	4	148,000	0	27,534	0	0	0	0	0	0	0	150	0	150	340	25
2455	Haive De Grace	310	112	3,000,000	12,148	662,169	0	0	896	0	0	0	612	41,311	0	41,311	14,384	17
3344	Hanford	2,607	324	4,000,000	19,197	386,123	1,390,268	0	0	0	0	0	1,400	5,544	7,847	13,491	24,098	30
2460	Hopewell	350	45	2,128,480	8,500	74,035	0	0	1,717	0	0	0	0	0	217	5,654	5,871	4,138
3487	Hunts Memorial	450	24	2,128,371	11,400	3,825,354	0	6,605	7,515	0	0	0	500	6,020	2,332	8,352	89,667	0
3335	Idelwyde	28	15	848,000	7,688	408,000	0	0	841	0	20	0	47	330	0	330	782	22

Align #	Church Name	50b	50c	50d	50e	50f	51	52	53	54	55a	55b	55c	55d	55	56	57	58	59
2335	Ames	143	0	268	365	133	11,700	11,040	45,000	0	20,000	0	0	0	20,000	2,250	0	0	0
2565	Ashury	0	0	0	0	0	0	0	7,800	0	0	0	0	0	0	0	0	0	0
2520	Avnes Chapel	43	0	0	0	0	10,251	11,040	14,791	0	2,349	0	0	0	2,349	1,263	0	0	0
2340	Bed Air	0	0	2,922	0	0	23,996	117,864	64,462	47,660	35,000	19,866	0	0	54,866	12,000	0	0	0
3410	Berkeley Springs	0	0	0	0	0	0	0	6,900	0	0	0	0	0	0	0	0	0	0
4630	Bikes	0	0	0	0	0	0	0	2,016	0	3,300	0	0	0	3,300	1,702	0	0	0
4625	Bones	22	0	0	0	0	0	0	4,000	0	0	0	0	0	0	282	0	0	0
3690	Boring	0	0	0	0	0	0	0	7,800	0	12,000	0	0	0	12,000	262	0	0	0
3590	Buxley	0	0	0	0	0	13,288	11,040	49,988	0	21,714	0	0	0	21,714	3,272	0	0	0
2430	Camp Chapel	0	0	0	0	0	0	0	21,994	0	0	0	0	0	0	1,167	0	0	0
3415	Cedar Grove	0	0	0	0	0	10,150	11,940	45,113	0	6,087	0	0	0	6,087	0	0	0	0
2445	Centre	100	0	0	0	0	0	0	20,094	0	0	0	0	0	0	1,309	0	0	0
2545	Chesaco	0	0	0	0	0	9,994	5,002	19,630	0	7,952	0	0	0	7,952	0	1,690	0	0
2385	Clarks Chapel	0	0	0	0	0	0	0	35,228	0	10,008	0	0	0	10,008	325	0	0	0
3450	Clymmlira	0	0	0	0	0	9,575	11,540	39,267	0	7,677	0	0	0	7,677	3,390	0	0	0
2125	Cokesbury	0	0	0	0	0	3,111	0	0	0	20,737	0	0	0	20,737	802	0	0	0
2540	Cranberry	0	0	0	0	0	0	0	13,655	0	0	0	0	0	0	710	0	0	0
2375	Darlington	5	9	10	83	0	0	0	15,000	0	2,211	0	0	0	2,211	0	0	0	0
2450	Deer Creek	25	29	25	0	25	0	0	11,500	0	0	0	0	0	0	236	0	0	0
4415	Deer Park	0	0	0	0	0	0	0	15,000	0	0	0	0	0	0	0	0	0	0
2550	Deer Park	65	10	38	0	10	10,241	14,995	31,861	0	0	0	0	0	0	1,626	0	0	0
2430	Edgewood	719	23	0	0	20	12,460	16,783	25,901	0	10,500	0	0	0	10,500	2,585	0	0	0
3385	Edgewood	0	0	0	0	0	0	0	10,715	0	0	0	0	0	0	470	0	0	0
2555	Emory	0	0	0	0	0	11,635	13,266	48,192	0	7,000	0	0	0	7,000	0	0	0	0
4420	Emory	174	0	100	0	0	3,485	18,000	18,000	0	13,200	0	0	0	13,200	2,161	0	0	0
3290	Epworth	0	0	0	0	0	20,393	11,970	49,361	0	21,433	0	0	0	21,433	4,546	0	53,112	0
3455	Fairview	0	0	0	0	0	0	0	12,267	0	0	0	0	0	0	2,289	0	0	0
3510	Falls Road	0	0	0	0	0	0	0	4,944	0	0	0	0	0	0	1,400	0	0	0
2435	Falls Road	415	0	0	283	0	13,865	11,040	54,425	0	42,000	0	0	0	42,000	11,000	0	0	0
3320	Fork	0	0	0	0	0	9,450	11,040	24,760	0	3,294	0	0	0	3,294	2,422	0	0	0
3460	Frances Memorial	25	10	0	25	0	0	0	9,781	0	1,433	0	0	0	1,433	746	0	0	0
4285	Glendon	701	175	0	0	0	9,450	11,040	42,000	0	2,960	0	0	0	2,960	2,016	0	0	0
3315	Glough	18	0	0	0	0	0	0	5,043	0	0	0	0	0	0	0	0	0	0
2110	Grace	0	0	0	0	0	13,269	22,080	60,491	0	26,000	0	0	0	26,000	8,500	0	0	0
4310	Grace	0	0	0	0	0	0	0	16,166	13,642	5,800	0	0	0	5,800	2,900	0	0	0
4288	Greenmount	0	0	0	0	0	0	0	16,165	13,637	14,660	0	0	0	14,660	2,900	0	0	0
3390	Greenpoint	25	25	25	25	0	0	0	10,714	0	0	0	0	0	0	0	0	0	0
2455	Greenville	132	39	94	137	0	13,109	14,992	67,065	0	7,078	0	0	0	7,078	6,674	0	0	0
3344	Hayes De Grace	366	50	100	140	140	13,124	16,384	42,866	0	41,200	0	0	0	41,200	5,272	0	0	0
2460	Hershey	0	0	0	0	0	11,273	13,540	30,380	0	6,500	0	0	0	6,500	2,880	0	0	0
3487	Hopewell	590	0	0	0	0	13,229	39,689	65,665	0	19,200	0	0	0	19,200	1,914	0	0	0
3487	Hurt's Memorial	475	42	112	84	0	12,300	12,502	23,151	0	0	0	0	0	0	1,500	0	0	0
3535	Idewyle	0	0	0	0	0	0	0	0	0	0	0	0	0	0	0	0	0	0

Align #	Church Name	67 Total	68a	68b	68c	68d	68 Total	69a	69b	69c	69 Total	40a	40b
2335	Ames	285,337	0	1,600	0	795	2,395	0	0	0	0	19,090	19,090
2655	Asbury	39,990	0	0	0	0	0	0	0	0	0	5,329	2,220
2820	Ayres Chapel	54,727	3,014	150	0	245	3,409	0	0	0	0	7,792	7,792
3140	Bel Air	1,239,772	0	7,196	0	246,222	253,418	0	0	18,650	18,650	172,961	172,961
3410	Bentley Springs	25,326	450	200	4,000	200	4,850	0	0	0	0	3,943	838
4620	Bixlers	30,012	0	23,766	0	0	23,766	0	0	0	0	4,622	4,622
4625	Boring	15,713	0	45,728	0	74	46,802	0	0	0	0	2,588	2,588
3490	Bosley	47,100	0	0	0	0	0	0	0	0	0	4,198	4,198
2530	Camp Chapel	305,225	0	1,240	0	0	1,240	0	0	0	0	35,553	35,553
3415	Cedar Grove	41,550	0	0	0	0	0	0	0	0	0	5,043	5,043
2445	Centre	134,673	2,470	453	2,683	733	6,339	0	0	0	0	14,780	14,780
2545	Chasco	36,794	0	1,416	0	0	1,416	0	0	0	0	7,202	7,202
2365	Clarks Chapel	182,584	0	0	0	0	0	0	0	0	0	15,440	9,007
3460	Chimeshira	50,738	200	1,255	0	0	1,555	0	0	0	0	13,795	13,795
3135	Cluesbury	135,866	13,080	1,105	0	195	14,380	0	0	0	0	16,722	16,722
3540	Conventry	53,388	2,424	125	0	98	2,649	0	0	0	0	6,351	6,351
2275	Darlington	37,418	0	14,890	0	0	14,890	0	0	0	0	5,478	5,478
2450	Deer Creek	42,000	0	0	0	47	47	0	0	0	0	3,246	3,246
4415	Deer Park	40,494	0	1,300	0	0	1,300	0	0	0	0	5,986	5,986
2650	Dublin	105,564	0	6,575	0	248	6,823	0	0	0	0	13,574	13,574
2430	Ebenezer	71,977	41,622	12,650	1,879	0	56,151	0	0	0	0	6,229	6,229
3365	Edgewood	18,200	0	0	0	0	0	0	0	0	0	6,062	6,062
2655	Emory	155,134	0	6,890	0	0	6,890	0	0	0	0	20,838	20,838
4420	Emory	283,661	0	0	0	0	0	0	0	0	0	14,526	14,526
3390	Epworth	328,080	0	855	0	0	855	0	0	0	0	29,497	29,497
3455	Fairview	50,100	0	350	0	0	350	0	0	0	0	4,007	4,007
3510	Falls Road	21,040	0	0	0	0	0	0	0	0	0	2,431	2,404
2435	Fallston	651,341	52,544	266,713	0	319,257	7,378	0	0	0	0	55,306	55,306
3320	Fork	97,961	0	0	0	7,378	7,378	0	0	0	0	13,642	13,642
3460	Frames Memorial	17,621	0	0	0	0	0	0	383	0	383	2,629	2,629
4285	Glyndon	248,554	0	35,460	0	1,790	37,250	0	0	0	0	36,153	36,153
3315	Gough	2,260	0	0	0	0	0	0	0	0	0	3,352	3,352
2110	Grace	392,367	85,949	21,700	0	9,300	116,949	0	0	0	0	52,210	52,210
4310	Grace	97,679	0	0	0	0	0	0	0	0	0	10,798	10,798
4288	Greenmount	345,378	6,048	2,005	0	0	8,053	0	0	0	0	13,255	13,255
3390	Greenspring	24,665	0	0	0	0	0	0	0	0	0	3,591	3,591
3440	Hare De Grace	340,807	88,171	8,584	0	1,770	98,525	0	0	0	0	47,830	47,830
3344	Hereford	297,033	73,360	0	0	711	74,071	0	0	0	0	33,267	33,267
3344	Hopewell	125,886	0	2,825	0	0	2,825	0	0	0	0	15,303	15,303
3487	Hunt's Memorial	392,068	17,890	6,260	577	14,941	39,768	0	0	0	0	52,752	52,752
3525	Ideswilde	0	0	172	0	0	172	0	0	0	0	5,785	5,785

Align #	Church Name	Dist #	City	State	1	2a	2b	3	4	5a	5b	6	7	8	9	9a	9b	9c	9d	9e	9f	9g	9h	9i	10	11a	
2475	Jarrettsville	BS	Jarrettsville	MD	424	7	0	0	0	0	0	0	0	6	422	0	0	0	0	0	422	0	240	182	63	0	
2130	John Wesley	BS	Arlington	MD	80	1	0	0	0	0	0	0	0	0	81	0	81	0	0	0	0	0	45	36	55	1	
3445	Linden Heights	BS	Parkville	MD	357	4	0	1	0	0	0	0	0	2	360	6	2	0	0	0	352	0	244	116	98	2	
3380	Maryland Line	BS	Maryland Line	MD	209	0	0	0	0	0	0	0	0	0	209	0	0	0	0	0	209	0	139	80	35	0	
3522	Mays Chapel	BS	Timonium	MD	223	0	0	0	0	0	0	0	0	4	219	4	2	0	0	0	210	3	129	80	106	4	
4380	Milford Mill	BS	Pikesville	MD	438	1	2	0	0	0	1	11	3	5	421	4	119	4	0	0	276	18	269	152	106	0	
4340	Millers	BS	Manchester	MD	188	1	1	0	1	0	0	0	0	4	187	0	0	0	0	0	185	2	108	79	43	0	
3385	Monkton	BS	Monkton	MD	68	0	0	0	0	0	0	0	0	0	68	0	0	0	0	0	68	0	34	34	29	0	
3425	Mount Carmel	BS	Parkton	MD	191	0	0	0	0	0	0	0	0	4	187	0	0	0	0	0	187	0	101	86	58	1	
4435	Mount Glad	BS	Reisterstown	MD	56	0	0	0	0	0	0	0	0	0	62	0	0	0	0	0	62	0	37	25	20	0	
4390	Mount Olive	BS	Reisterstown	MD	359	9	0	0	0	0	0	1	0	2	364	2	168	2	0	0	189	2	215	149	95	1	
3265	Mount Tabor	BS	Ber Air	MD	45	0	0	1	0	0	0	0	0	0	46	6	0	0	0	0	46	0	34	12	24	0	
3280	Mount Vernon	BS	Whiteford	MD	72	0	0	0	0	0	0	0	0	0	72	0	0	0	0	0	72	0	28	37	35	0	
3325	Mount Zion	BS	Parkton	MD	85	0	0	0	0	0	0	0	0	0	85	0	0	0	0	0	85	0	47	38	30	2	
2350	Mount Zion	BS	Ber Air	MD	814	16	0	0	0	0	0	0	0	7	823	17	16	5	0	0	785	0	451	372	635	13	
4525	Mount Zion	BS	Upperco	MD	114	0	0	0	0	0	0	0	0	2	112	0	0	0	0	0	112	0	63	49	27	0	
4365	Mount Zion-Finksburg	BS	Finksburg	MD	152	3	0	2	0	0	0	0	0	0	148	0	0	0	0	0	148	0	110	38	73	2	
3500	New Beginnings Fellowship	BS	Falston	MD	13	0	0	0	0	0	0	0	0	0	13	0	13	0	0	0	0	0	0	8	5	14	0
2412	New Hope Christian Fellowship	BS	Edgewood	MD	0	0	0	0	0	0	0	0	0	0	0	0	0	0	0	0	0	0	0	0	0	0	0
2525	Norrisville	BS	White Hall	MD	172	9	0	0	0	0	0	1	2	0	178	0	0	0	0	0	178	0	101	77	85	2	
3430	Parke Memorial	BS	Parkton	MD	122	0	0	0	0	0	0	0	0	1	121	0	0	0	0	0	66	55	23	1	0	0	
4430	Papago	BS	Finksburg	MD	117	0	0	1	0	0	0	0	0	0	116	0	0	0	0	0	116	0	70	46	35	0	
2535	Perry Hall	BS	Baltimore	MD	357	6	0	0	0	0	0	2	0	6	346	2	1	0	0	0	338	5	251	159	158	4	
3570	Phoe Grove	BS	White Hall	MD	18	0	0	0	0	0	0	0	0	0	16	0	14	0	0	0	2	11	5	13	0	0	
3475	Phoe Grove	BS	Parkton	MD	292	8	0	3	4	0	0	0	0	1	306	0	1	1	0	0	301	3	157	149	71	2	
4175	Piney Grove	BS	Reisterstown	MD	11	0	0	0	0	0	0	0	0	0	11	0	11	0	0	0	0	6	5	7	0	0	
4520	Pleasant Grove	BS	Reisterstown	MD	94	2	0	0	0	11	0	0	0	3	82	0	0	0	0	82	0	50	32	37	2	0	
4370	Pleasant Hill	BS	Owings Mills	MD	177	10	0	0	0	0	0	0	1	5	181	2	39	1	0	0	139	0	115	66	79	2	
3465	Poplar Grove	BS	Cockeysville	MD	65	0	0	0	0	0	0	0	0	1	64	0	0	0	0	0	64	0	39	25	13	0	
2415	Presbury	BS	Edgewood	MD	110	9	0	3	0	0	0	0	0	1	121	2	8	0	0	0	111	0	80	41	55	1	
3370	Providence	BS	Towson	MD	58	0	3	0	0	0	0	0	0	0	58	3	0	0	0	0	55	0	36	22	31	0	
3575	Reisterstown	BS	Reisterstown	MD	671	9	3	3	0	0	0	3	0	0	639	8	373	0	0	1	639	8	373	202	210	4	
2378	Rock Run	BS	Darlington	MD	95	2	0	0	0	0	0	0	0	0	97	0	0	0	0	0	97	0	56	41	50	1	
2560	Salem	BS	Upper Falls	MD	433	6	0	6	0	0	0	0	0	5	440	1	1	0	0	438	0	244	196	131	5		
3340	Salem	BS	Hampstead	MD	150	0	0	0	0	0	0	0	0	0	150	0	0	0	0	0	150	0	84	66	41	3	
4325	Shohb	BS	Hampstead	MD	233	0	0	0	0	0	0	1	0	4	228	0	0	0	0	0	228	0	129	99	38	1	
2370	Smiths Chapel	BS	Churchville	MD	183	0	0	0	0	0	0	0	0	0	183	0	2	0	2	0	179	0	130	53	45	0	
3375	St Johns	BS	Lutherville	MD	56	0	0	0	0	0	0	0	0	1	55	4	3	0	0	0	48	0	39	16	40	0	
3370	St Johns	BS	Lutherville	MD	684	10	0	0	0	0	0	0	0	1	693	0	0	0	0	0	693	0	409	284	117	4	
3345	St Luke	BS	Hampstead	MD	20	0	0	0	0	0	0	0	0	1	19	0	0	0	0	0	19	0	0	15	4	11	0
4440	St Luke	BS	Reisterstown	MD	103	0	0	0	0	15	6	1	8	8	65	0	0	0	0	0	0	0	0	39	26	40	0

Align #	Church Name	11b	11 Total	12	13	14	15	16	17	18	19	20	22	23	24	25	26	27	28	29	30a	30b	32b
2475	Jarrettsville	0	0	0	0	7	13	15	0	26	54	17	50	3	2	0	0	0	0	1,380	0	0	0
2130	John Wesley	0	1	16	0	0	15	5	0	10	30	5	15	0	0	10	0	0	20	500	0	0	0
3445	Linden Heights	0	2	84	45	0	22	10	2	44	78	24	53	4	10	2	0	0	0	0	0	0	29
3380	Maryland Line	0	0	0	0	0	0	0	0	0	0	0	0	0	0	0	0	0	0	0	0	0	0
3522	Mays Chapel	0	4	17	2	0	20	3	0	45	68	27	0	5	5	2	0	0	0	0	0	0	20
4380	Milford Hill	0	0	0	22	2	9	8	4	48	69	8	0	2	7	2	0	0	0	0	0	0	53
4340	Millers	1	1	36	10	0	4	4	1	28	37	10	14	3	1	1	0	0	0	0	0	0	175
3385	Monkton	0	0	0	0	0	0	0	0	14	14	10	0	1	0	0	0	0	13	4,395	0	0	59
3425	Mount Carmel	0	1	0	0	0	34	8	4	30	76	18	36	3	2	2	4	0	0	0	0	0	0
4425	Mount Gilead	0	0	0	0	0	0	0	0	0	0	0	0	0	0	0	0	0	0	0	0	0	0
4390	Mount Olive	1	2	0	0	4	20	12	5	20	57	28	43	4	2	6	0	0	47	250	1	8	100
2345	Mount Ephor	0	0	0	0	0	0	0	0	5	5	0	0	0	0	0	0	4	100	8	184	0	0
1688	Mount Vernon	0	0	0	9	0	10	10	4	6	30	10	0	0	0	0	0	0	0	0	0	0	0
5335	Mount Zion	0	2	0	0	0	6	3	6	3	9	27	5	3	2	0	0	0	0	0	0	5	21
2350	Mount Zion	36	49	0	0	0	179	86	48	253	576	175	379	20	16	8	0	0	0	0	0	7	51
4255	Mount Zion	0	0	0	0	2	0	0	0	25	30	5	22	0	0	6	0	0	0	1,450	0	0	0
4265	Mount Zion-Hillsburg	1	3	0	0	0	0	0	0	4	4	0	0	0	1	0	0	0	0	0	0	0	0
3500	New Beginnings Fellowship	0	0	0	0	0	0	0	0	4	4	0	0	0	0	0	0	0	0	0	0	0	0
2412	New Hope Christian Fellowship	0	0	0	0	0	0	0	0	0	0	0	0	0	0	0	0	0	0	0	0	0	0
2525	Norrisville	0	2	0	0	0	40	2	0	30	72	40	70	4	1	0	0	0	10	840	1	6	0
3430	Parke Memorial	0	1	0	0	0	12	1	0	9	22	17	27	2	0	0	1	0	0	0	0	0	0
4430	Patasko	0	0	15	10	0	4	1	0	15	20	13	16	3	2	0	0	0	30	8,105	0	0	0
2535	Perry Hall	0	4	93	94	4	125	38	0	75	238	80	50	8	1	5	0	0	0	0	0	0	0
3570	Pine Grove	0	0	0	0	0	0	1	1	3	5	0	0	0	0	0	0	0	0	0	0	0	0
3475	Pine Grove	2	4	14	0	5	61	21	11	19	112	48	0	3	3	4	3	500	18	1,100	0	0	199
4175	Piney Grove	0	0	0	0	0	0	0	0	5	5	0	0	0	0	0	0	0	0	0	0	0	0
4520	Pleasant Grove	0	2	0	0	65	0	10	0	25	37	10	27	3	3	4	0	0	8	691	4	49	75
4370	Pleasant Hill	1	3	18	27	2	3	10	0	20	33	20	0	6	6	2	0	0	20	0	0	0	85
3465	Poplar Grove	0	0	7	7	0	0	1	1	0	2	0	0	0	0	0	0	0	0	0	0	0	0
2415	Presbury	2	3	14	49	0	27	7	1	16	51	10	30	2	1	0	0	0	6	3,885	0	0	0
3370	Providence	0	0	1	3	0	0	0	0	15	15	0	0	0	0	0	0	0	7	1,631	0	0	0
4435	Reisterstown	0	4	0	143	8	52	41	8	75	176	41	41	6	3	10	0	0	78	0	1	9	198
2378	Rock Run	0	1	0	3	0	2	2	9	13	12	2	0	0	0	0	0	0	13	700	0	0	0
2560	Salem	1	6	5	40	6	40	17	27	80	164	78	0	8	6	6	0	0	22	600	0	0	250
3340	Salem	0	3	0	10	0	6	0	0	21	27	15	0	0	2	2	0	0	0	0	0	0	0
4325	Stilpich	0	1	0	0	0	6	6	0	8	20	7	25	1	1	1	0	0	10	1,154	0	0	0
2370	Stiths Chapel	0	0	0	12	0	2	0	0	35	37	2	0	0	2	2	0	0	0	0	0	0	0
5275	St. Johns	0	0	0	7	0	6	1	2	16	26	15	0	2	0	0	0	0	56	4,100	0	0	0
4320	St. Johns	0	4	0	32	10	28	21	2	19	70	34	80	6	6	2	0	0	0	0	0	0	0
2345	St. Luke	0	0	0	4	0	0	0	0	5	10	0	0	0	0	0	0	0	0	0	0	0	0
4440	St. Luke	0	0	0	0	0	10	5	6	12	33	0	0	0	0	0	0	0	0	0	0	0	0

Align #	Church Name	36	365F	37	38	39	42	43	44	45	46	48A	48B	48Total	49	50A
2775	Jarrettsville	2,514,000	97,900	240,000	0	0	0	0	0	0	0	0	2,282	0	2,282	0
2130	John Wesley	356,000	5,000	0	0	0	0	0	0	0	0	200	200	200	915	60
3445	Linden Heights	1,850,000	13,500	114,290	0	0	100	0	0	0	0	200	3,207	3,407	2,957	60
3380	Manlyland Line	1,381,300	4,090	283,000	0	0	0	0	0	0	100	120	0	120	0	0
3322	Mays Chapel	2,000,000	13,293	150,000	168,461	0	3,210	0	0	0	0	0	682	682	26,854	0
4380	Millard Mill	1,894,741	21,405	135,083	0	0	0	0	0	0	1,020	378	15,973	16,351	802	0
4340	Millies	957,900	6,260	100,000	0	0	0	0	620	0	0	840	1,315	2,155	1,210	0
3385	Monkton	856,136	6,637	279,416	0	0	0	0	0	0	0	25	666	91	0	0
3435	Mount Carmel	1,000,000	6,919	495,000	0	0	509	0	0	0	0	3,500	972	4,472	800	0
4435	Mount Glad	694,100	6,636	397,919	0	0	0	0	0	0	0	43	271	472	435	0
3390	Mount Olive	4,930,110	20,100	228,480	0	0	0	0	0	0	929	12,198	27,179	39,377	1,086	140
2245	Mount Taber	695,000	3,160	66,895	0	0	0	0	0	0	100	385	0	385	300	0
2580	Mount Vernon	1,017,400	6,104	98,802	0	0	0	0	0	0	0	0	0	0	120	0
3325	Mount Zion	800,000	0	800,000	0	0	0	0	0	0	0	0	0	0	0	0
2350	Mount Zion	5,516,200	35,205	650,507	0	0	19,500	0	2,000	0	0	0	3,500	3,500	0	0
4425	Mount Zion	780	7,800	33,500	0	0	0	0	0	0	100	1,217	159,814	159,814	15,916	0
4665	Mount Zion-Finchesburg	965,000	8,450	0	0	0	0	0	0	0	200	3,250	0	3,250	2,250	0
3500	New Beginnings Fellowship	0	0	45,000	0	0	0	0	0	0	0	0	663	663	0	0
2412	New Hope Christian Fellowship	0	0	0	0	0	0	0	0	0	0	0	0	0	0	0
2925	Norrisville	1,344,200	7,362	140,049	0	0	250	0	0	0	0	0	0	0	0	0
3430	Parke Memorial	1,489,933	8,000	362,600	0	0	282,200	0	0	0	100	283	0	283	925	0
4430	Patrasco	1,160,600	5,736	45,615	0	0	647	0	59	0	100	123	0	123	1,821	100
2535	Perry Hall	3,900,000	27,810	162,350	0	0	0	0	0	0	0	1,000	18,371	19,371	1,568	0
3370	Pine Grove	90,000	2,471	0	0	0	0	0	0	0	0	0	0	0	0	0
3475	Pine Grove	3,190,795	8,650	820,726	0	0	0	0	30	0	135	0	0	0	1,417	0
4175	Piney Grove	390,000	0	0	0	0	0	0	0	0	0	150	0	150	800	0
4320	Pleasant Grove	1,624,100	7,116	1,267,000	0	0	0	0	0	0	0	0	644	644	2,365	0
4370	Pleasant Hill	2,200,000	16,666	724,388	0	0	0	0	0	0	100	200	0	200	3,000	0
3465	Poplar Grove	440,800	3,600	218,600	0	0	0	0	0	0	50	0	82	82	820	0
2415	Presbury	1,200,000	0	0	0	0	0	0	120	0	0	0	3,801	3,801	0	0
3370	Providence	1,527,618	13,602	286,062	0	0	0	0	0	0	0	0	0	0	179	0
4435	Reisterstown	5,643,998	37,853	1,945,985	563,692	0	4,388	0	2	0	0	1,250	1,710	2,960	3,045	0
2378	Rock Run	500,000	5,762	3,454	0	0	100	0	0	0	0	338	0	338	1,159	0
2560	Salem	2,700,000	14,456	0	0	0	5,066	0	0	0	0	0	15,181	15,181	8,016	86
3340	Salem	1,081,000	0	50,000	0	0	2,640	0	1,489	0	0	0	0	0	0	0
4325	Shick	1,827,800	9,890	0	0	0	0	0	0	0	500	1,000	0	1,000	1,274	0
2370	Smiths Chapel	1,327,100	5,731	213,892	0	0	0	0	0	0	500	0	5,158	5,158	1,500	0
3375	St Johns	1,364,000	136,540	114,127	0	0	1,495	0	35	0	250	2,665	0	2,665	1,890	0
4330	St Johns	2,250,000	215,000	0	0	0	0	0	0	0	133	0	0	0	125	0
3345	St Luke	175,000	2,349	0	0	0	0	0	0	0	0	0	0	0	0	0
4440	St Luke	1,442,300	105,600	45,370	0	0	0	0	0	0	200	0	0	0	125	0

Align #	Church Name	500b	500c	500d	500e	500f	51	52	53	54	55a	55b	55c	55d	55	56	57	58	59
2475	Jarrettsville	0	0	0	0	0	0	27,372	0	0	3,219	0	0	0	3,219	4,089	0	0	0
2130	John Wesley	0	0	0	0	0	0	22,000	0	0	9,072	0	0	0	9,072	2,688	0	0	0
3445	Linden Heights	132	0	115	0	0	12,283	12,040	49,649	0	20,400	0	0	0	20,400	946	0	0	0
3380	ManeLand Line	0	0	0	0	0	0	6,000	0	0	0	0	0	0	0	0	0	0	0
3522	Mays Chapel	0	0	385	0	0	12,510	11,040	50,875	0	22,000	0	0	0	22,000	0	0	0	0
4380	Kilford Mill	0	0	0	0	0	11,673	13,862	26,624	0	38,224	0	0	0	38,224	2,397	0	0	0
4340	Killers	0	0	0	0	0	10,456	13,590	29,278	0	5,308	0	0	0	5,308	2,898	0	0	0
3385	Knoxton	0	0	0	0	0	0	22,900	0	0	0	0	0	0	0	0	0	0	0
3435	Mount Carmel	0	0	0	0	0	10,186	13,992	40,377	0	0	0	0	0	0	4,000	0	0	0
4435	Mount Gilboa	22	0	0	0	0	0	9,050	0	0	0	0	0	0	0	283	0	0	0
9390	Mount One	103	98	175	365	105	11,829	13,866	60,948	0	19,534	0	0	0	19,534	4,014	0	0	0
2345	Mount Tabor	45	23	35	0	30	0	11,500	0	0	5,143	0	0	0	5,143	0	0	0	0
2580	Mount Vernon	0	0	0	0	0	0	12,166	4,656	0	0	0	0	0	0	0	0	0	0
3325	Mount Zion	0	0	0	0	0	0	5,000	0	0	0	0	0	0	0	0	0	0	0
2390	Mount Zion	0	0	0	0	0	14,289	85,279	86,982	0	19,500	0	0	0	19,500	2,185	0	0	0
4525	Mount Zion	0	0	0	0	0	0	20,400	0	0	23,712	0	0	0	23,712	4,125	0	0	0
4265	Mount Zion-Finnsburg	0	0	0	0	0	0	14,600	0	0	0	0	0	0	0	400	0	0	0
3500	New Beginnings Fellowship	0	0	0	0	0	0	12,000	0	0	0	0	0	0	0	0	0	0	0
2412	New Hope Christian Fellowship	0	0	0	0	0	0	0	0	0	0	0	0	0	0	0	0	0	0
2525	Norrisville	500	0	0	0	0	11,035	10,120	27,604	0	11,920	0	0	0	11,920	3,180	0	0	0
3430	Parke Memorial	0	0	0	0	0	0	10,200	0	0	0	0	0	0	0	0	0	0	0
4430	Patapsco	0	0	0	0	0	0	12,650	0	0	0	0	0	0	0	905	0	0	0
2535	Perry Hall	0	0	0	0	0	12,648	18,234	51,141	0	25,000	0	0	0	25,000	5,000	0	0	0
3570	Pine Grove	18	0	0	0	0	0	5,000	0	0	0	0	0	0	0	0	0	0	0
3475	Pine Grove	0	0	121	0	0	11,227	13,992	49,896	0	0	0	0	0	0	3,579	0	0	0
4175	Piney Grove	0	0	0	0	0	0	4,000	0	0	0	0	0	0	0	0	0	0	0
4520	Pleasant Grove	0	0	0	0	0	0	12,000	0	0	24,000	0	0	0	24,000	1,902	0	0	0
4370	Pleasant Hill	0	0	0	0	0	12,280	13,440	45,000	0	25,000	0	0	0	25,000	5,350	0	0	0
3465	Poplar Grove	0	0	0	0	0	0	13,303	0	0	1,928	0	0	0	1,928	1,014	0	0	0
2415	Presbury	0	0	0	0	0	9,604	11,040	41,633	0	3,783	0	0	0	3,783	2,696	0	0	0
3370	Providence	0	0	0	0	0	0	3,780	0	0	18,000	0	0	0	18,000	2,180	0	0	0
4435	Reisterstown	0	0	0	0	0	13,394	16,542	45,616	0	41,584	0	0	0	41,584	281	0	0	0
2378	Rock Run	0	0	0	0	0	0	9,800	0	0	0	0	0	0	0	1,200	0	0	0
2560	Salem	96	104	94	90	79	12,967	16,392	56,444	0	25,000	0	0	0	25,000	1,584	0	0	0
3340	Salem	915	0	0	805	0	0	27,000	0	0	0	0	0	0	0	9,598	0	0	0
4335	Shiloh	0	0	0	0	0	0	12,504	0	0	0	0	0	0	0	1,011	0	0	0
2370	Smiths Chapel	0	0	0	0	0	0	15,000	0	0	4,307	0	0	0	4,307	255	0	0	0
3375	St Johns	218	145	115	40	0	0	35,600	0	0	3,946	0	0	0	3,946	1,664	0	0	0
9320	St Johns	0	0	0	0	0	24,800	25,535	23,512	19,752	8,000	0	0	0	8,000	4,000	0	0	0
3345	St Luke	0	0	0	0	0	0	5,000	0	0	0	0	0	0	0	0	0	0	0
4440	St Luke	0	0	0	0	0	0	12,000	0	0	0	0	0	0	0	0	0	0	0

Align #	Church Name	60	61	62	63	63a	64	65 Total	66	67a	67b	67c	67d	67e	67f	67g
2475	Jarrettsville	20,748	5,930	32,400	0	0	28,708	138,678	63	0	89,180	8,975	0	0	0	0
2130	John Wesley	12,654	8,108	20,631	0	0	0	114,855	60	0	79,000	6,310	0	0	200	27,790
3445	Linden Heights	4,195	6,608	45,268	0	0	42,455	213,185	95	0	148,889	41,810	0	0	15,962	3,812
3380	Maryland Line	1,000	0	11,932	0	0	0	11,932	15	55,200	1,000	500	0	0	0	3,000
5522	Mays Chapel	58,560	4,952	70,029	18,760	0	16,060	328,617	0	0	262,713	0	0	0	7,540	0
4380	Milford Hill	27,832	3,633	73,524	0	7,304	25,475	127,610	101	68,302	135,026	6,563	207	0	28,290	8,170
4340	Millers	0	2,334	10,881	0	0	37,063	122,370	36	0	45,010	13,752	0	0	3,475	0
3285	Monkton	0	0	8,920	0	0	0	42,435	25	0	32,865	1,816	0	0	9,000	6,911
3425	Mount Carmel	13,752	572	7,180	0	0	0	111,800	37	80,641	1,129	7,968	0	0	0	0
4425	Mount Gilead	0	1,520	7,316	0	0	0	17,889	34	0	15,651	3,228	1,202	0	0	855
4590	Mount Olive	60,151	7,768	51,861	0	0	33,421	337,837	126	95,788	36,423	2,697	1,687	0	53,863	1,355
2345	Mountabor	3,900	50	6,037	0	0	1,100	32,421	24	0	35,897	3,132	0	0	5,000	1,500
2880	Mount Vernon	0	300	13,694	0	0	4,362	37,058	20	0	37,695	1,400	30	0	1,000	0
3325	Mount Zion	0	150	2,300	0	0	5,680	18,174	29	15,030	2,060	200	400	0	0	1,965
2350	Mount Zion	587,654	81,867	128,356	0	0	0	1,485,520	0	0	1,333,278	2,580	0	0	0	0
4525	Mount Zion-Finkelsburg	5,200	1,662	5,148	0	0	0	41,586	27	0	38,789	534	1	300	3,023	0
4265	Mount Zion-Finkelsburg	7,020	5,155	12,138	0	0	6,456	68,340	63	0	66,125	9,005	3,725	0	4,600	0
3500	New Beginnings Fellowship	0	1,120	13,532	0	0	0	27,715	10	0	33,538	540	0	0	0	3,000
2412	New Hope Christian Fellowship	0	0	0	0	0	0	0	0	0	0	0	0	0	0	0
2925	Norrisville	1,2198	2,878	18,910	0	0	19,513	138,027	70	0	92,391	6,890	115	0	600	11,392
3430	Parke Memorial	0	381	20,955	0	0	0	40,976	30	0	37,803	794	0	0	26,150	482
4430	Petalusco	0	0	8,668	0	0	3,925	3,756	39	0	32,638	3,759	15	0	0	733
2535	Perry Hall	65,200	16,900	57,000	0	0	53,000	364,617	210	220,000	38,000	8,685	0	0	46,000	6,000
3570	Pine Grove	0	1,130	4,270	0	0	0	12,914	24	0	3,500	580	0	0	0	6,700
3475	Pine Grove	14,820	5,325	20,325	0	0	19,166	154,000	0	15,539	83,506	12,947	658	0	2,402	0
4175	Piney Grove	0	550	3,227	0	670	0	10,810	12	10,447	0	0	0	0	0	6,529
4520	Pleasant Grove	13,345	1,889	27,966	0	0	4,210	100,679	54	59,431	2,951	1,222	10,364	0	9,000	14,851
4370	Pleasant Hill	44,318	3,840	55,241	0	0	11,958	244,059	90	99,023	6,488	3,833	10,000	115,000	9,711	6,715
3465	Poylar Grove	0	0	8,360	0	0	5,728	35,752	29	0	23,080	0	0	0	0	16,802
2415	Presbury	3,120	5,661	12,838	0	0	0	105,708	59	77,397	28,391	4,698	12	0	700	5,572
3370	Providence	16,030	1,662	16,247	0	0	14,586	83,303	28	0	45,225	1,660	15	0	15,373	0
4435	Reaestown	151,281	17,355	132,493	68,430	0	14,000	575,744	233	361,227	139,387	32,560	65	0	20,580	34,949
2280	Rock Run	13,073	13,661	21,079	0	0	10,017	63,761	25	0	31,157	7,659	0	0	0	6,423
5260	Salien	55,128	8,138	42,456	0	0	39,486	317,709	49	0	217,642	2,270	931	0	928	20,130
3340	Salien	17,790	3,534	102,500	0	0	3,592	102,460	46	0	93,885	1,500	49	0	14,975	0
4525	Salien	7,740	3,288	10,178	0	0	3,038	48,053	28	0	57,543	15,653	41	0	0	0
2270	Smiths Chapel	0	846	27,259	0	0	4,537	65,889	43	0	43,642	5,153	132	0	12,110	200
3375	St. Johns	5,486	4,257	28,990	0	0	26,409	114,760	0	0	59,083	4,976	2	0	967,733	0
4520	St. Johns	23,131	5,722	22,494	0	0	179,629	0	0	110,723	4,810	0	0	0	120	0
3345	St. Luke	0	381	3,622	0	0	11,168	17	17	0	5,608	2,762	0	0	0	0
4440	St. Luke	17,100	750	12,350	0	0	0	59,911	29	86,709	0	2,098	0	0	0	729

Align #	Church Name	67 Total	68a	68b	68c	68d	68 Total	69a	69b	69c	69 Total	40a	40b
2475	Jarrettsville	98,155	28,708	0	0	0	28,708	0	0	0	0	13,930	13,930
2130	John Wesley	113,000	500	0	0	0	500	0	0	0	0	8,735	8,735
3445	Linden Heights	210,473	0	1,085	0	547	1,632	0	0	0	0	20,112	12,570
3380	Maryland Line	59,700	0	0	0	0	0	0	0	0	0	4,012	4,012
3522	Mays Chapel	270,253	51,500	0	0	0	51,500	0	0	0	0	32,700	32,700
4380	Milford Hill	246,558	14,706	4,200	0	1,050	16,776	0	0	0	0	31,693	31,693
4340	Millers	72,237	0	2,995	0	0	2,995	0	0	0	0	9,865	6,577
3385	Monkton	50,882	0	0	0	0	0	0	0	0	0	10,464	10,464
3425	Mount Carmel	100,578	0	0	0	0	0	0	0	0	0	12,931	9,310
4430	Mount Olivet	20,936	0	50	211	380	641	0	0	0	0	3,969	3,969
4325	Mount Olive	307,003	0	1,700	6,301	606	8,607	0	0	0	0	32,727	32,727
2445	Mount Tabor	45,529	0	6,25	0	2,35	860	0	0	0	0	3,771	3,771
2580	Mount Vernon	40,075	0	0	0	0	0	0	0	0	0	6,242	1,750
3325	Mount Zion	38,955	0	0	0	350	350	0	0	0	0	1,544	1,544
2350	Mount Zion	1,335,858	5,085	0	0	46,488	51,583	0	0	0	0	144,178	144,178
4525	Mount Zion	42,447	0	0	0	0	0	0	0	0	0	6,032	6,032
4265	Mount Zion-Finksburg	103,455	0	1,550	0	1,075	2,625	0	0	0	0	9,434	9,434
3500	New Beginnings Fellowship	37,078	0	0	0	0	0	0	0	0	0	0	0
2412	New Hope Christian Fellowship	0	0	0	0	0	0	0	0	0	0	0	0
3525	Norwalk	111,288	0	15,10	0	4,503	5,013	0	0	0	0	12,780	12,780
2430	Palmer Memorial	65,229	0	1,350	0	356	1,706	0	0	0	0	8,132	8,132
4430	Radasso	37,142	330	0	0	1,939	2,510	0	0	0	0	4,915	4,915
2355	Remy Hill	318,685	32,000	6,000	0	750	38,750	0	0	0	0	39,355	39,355
3570	Pine Grove	10,780	0	0	0	0	0	0	0	0	0	2,496	2,496
2475	Pine Grove	115,052	0	0	0	0	0	0	0	0	0	13,967	13,967
4175	Piney Grove	16,976	0	0	0	0	0	0	0	0	0	1,463	1,463
4520	Pleasant Grove	97,819	0	95	0	0	95	0	0	0	0	12,388	12,388
4370	Pleasant Hill	250,770	0	10,703	0	100	10,803	0	0	0	0	24,332	24,332
3465	Poglar Grove	9,080	0	0	0	0	0	0	0	0	0	4,467	4,467
2415	Presbury	116,770	0	240	0	0	9,090	0	2,200	0	2,200	4,467	4,467
3370	Providence	62,293	1,900	3,650	1,000	955	7,505	0	0	0	0	10,539	10,539
4435	Reisterstown	588,768	0	393,400	0	0	393,400	0	0	0	0	64,373	64,373
2378	Rock Run	45,209	0	6,493	0	0	6,493	0	0	0	0	4,934	4,934
2560	Salem	241,901	17,760	9,605	0	5,066	32,431	1,000	0	0	1,000	31,322	31,322
3340	Salem	110,409	0	500	0	16,783	17,883	0	0	0	0	12,769	12,769
4325	Shiloh	73,237	0	0	0	0	0	0	0	0	0	7,520	7,520
2370	Smiths Chapel	61,237	0	124,909	0	0	124,909	0	0	0	0	6,427	6,427
3375	St Johns	120,794	0	885	0	2,250	3,135	0	0	0	0	11,485	11,485
4320	St Johns	115,653	0	0	0	11,848	11,848	0	0	0	0	22,290	22,290
3345	St Luke	8,370	0	0	0	0	0	0	0	0	0	1,915	1,915
4440	St Luke	89,536	0	0	0	0	0	0	0	0	0	12,613	10,511

Align #	Church Name	Dist #	City	State	1	2a	2b	3	4	5a	5b	6	7	8	9	9a	9b	9c	9d	9e	9f	9g	9h	9i	10	11a
2595	St Paul	B5	White Hall	MD	84	0	0	0	0	0	0	0	0	0	87	0	0	0	0	0	0	0	51	36	52	1
2435	Stablers	B5	Parkton	MD	49	0	0	0	0	0	0	0	0	0	0	49	0	0	0	0	0	0	6	23	1	0
3310	Texas	B5	Cockeysville	MD	74	0	0	0	0	0	0	0	0	0	72	1	4	0	0	0	0	0	53	19	30	0
3525	Timonium	B5	Timonium	MD	496	7	1	1	13	5	3	0	0	0	467	3	20	3	0	0	0	0	296	171	178	4
3135	Union	B5	Baldwin	MD	105	4	0	0	0	0	0	0	0	0	108	0	2	0	0	0	0	0	62	46	20	0
2115	Union	B5	Aberdeen	MD	232	6	0	0	0	0	0	0	0	0	237	0	236	0	0	0	0	1	0	153	84	80
3335	Union Chapel	B5	Monkton	MD	15	0	0	0	0	0	0	0	0	0	15	0	15	0	0	0	0	2	0	12	3	0
2510	Union Chapel	B5	Joppa	MD	196	0	0	1	0	0	0	5	0	0	2	190	0	0	0	0	0	0	134	56	98	0
3555	Vernon	B5	White Hall	MD	59	0	0	0	0	0	0	0	0	0	59	0	0	0	0	0	0	0	40	19	15	0
4410	Wards Chapel	B5	Ranoldsblown	MD	415	4	0	1	0	0	0	3	0	2	415	2	9	0	1	0	0	0	403	249	166	110
3335	Wargh	B5	Glen Arm	MD	142	0	1	1	0	0	0	0	0	0	142	0	1	0	0	0	0	0	86	56	25	0
4330	Wesley	B5	Hampstead	MD	502	0	0	0	0	0	11	0	0	0	8	483	0	3	0	0	0	0	460	247	236	98
2470	Wesleyan Chapel	B5	White Hall	MD	113	0	0	0	0	0	2	0	0	0	110	0	110	0	0	0	0	0	110	82	28	42
2465	West Liberty	B5	White Hall	MD	103	0	0	0	0	0	0	0	0	0	100	2	3	0	0	0	0	0	67	33	31	
2455	William Waters Memorial	B5	Zanersville	MD	178	4	0	1	1	0	0	1	0	0	5	178	0	0	0	0	0	0	177	101	77	53
3505	Wesburg	B5	White Hall	MD	85	0	0	0	0	0	0	0	0	0	84	0	0	0	0	0	0	0	51	33	16	
BS Total					20,544	259	19	54	25	90	69	56	37	263	20,586	106	1,349	34	4	13	16,811	69	12,279	6,107	6,903	169

Align #	Church Name	11b	11c	11d	Total	11b	13	14	15	16	17	18	19	20	22	23	24	25	26	27	28	29	30a	30b	32b
2435	St Paul	0	1	0	1	0	0	0	0	0	0	0	0	11	5	75	2	25	26	27	28	29	30a	30b	32b
3435	Stablers	0	1	18	0	0	0	0	0	0	0	0	0	0	0	0	0	1	0	0	0	6	1,291	1	5
3210	Texas	0	12	3	0	0	9	4	12	26	14	28	1	0	0	0	0	0	0	0	0	0	0	0	0
3135	Timonium	0	19	244	0	0	15	2	21	106	7	0	0	0	0	0	0	0	0	0	0	53	675	0	80
2115	Union	0	3	0	0	0	12	2	0	14	28	14	0	0	0	0	0	0	0	0	0	12	2,225	0	0
3350	Union Chapel	0	0	0	0	0	2	0	0	0	0	0	0	0	0	0	0	0	0	0	0	0	0	0	
2510	Union Chapel	0	0	0	0	0	2	62	20	12	0	0	0	0	0	0	0	0	0	0	0	48	2,827	0	0
3555	Vernon	0	0	0	0	0	4	1	0	8	13	4	2	1	1	0	0	0	0	0	0	0	0	0	
4410	Wards Chapel	2	6	15	0	0	30	20	84	54	129	7	2	0	0	0	0	0	0	0	0	0	0	0	
4330	Wesley	0	6	42	0	0	33	16	3	85	133	50	70	8	2	4	14	1,100	20	2,000	0	0	0	0	
2470	Wesleyan Chapel	0	1	46	37	0	3	5	0	12	20	10	22	3	1	0	0	0	0	0	0	5	1,844	0	
3560	West Liberty	0	10	20	0	0	4	0	0	20	24	5	0	3	1	1	17	9	260	0	0	0	0	57	
2465	William Waters Memorial	0	1	0	0	0	6	2	1	3	40	46	15	0	0	0	1	10	0	0	21	4,098	0	2	
3565	Wesburg	0	0	0	0	0	4	1	0	0	0	0	0	0	0	0	0	0	0	0	11	1,608	2	0	
BS Total		58	227	1,747	3,707	128	2,086	916	293	4,611	5,886	1,726	2,590	266	222	201	168	12,545	932	102,546	33	260	2,479	360	2,479

Align #	Church Name	33b	35a	36	36SF	37	38	39	42	43	44	45	46	48a	48b	48Total	49	50a	
2385	St Paul	100	75	661,600	3,080	30,900	0	0	406	0	70	0	0	147	1,147	1,294	3,261	0	
3435	Stablers	300	8	309,700	1,765	42,243	0	0	350	0	0	0	5	0	1,439	1,439	4,255	25	
3310	Texas	3,000	26	830,460	4,450	11,804	0	0	5,660	0	0	0	0	1,395	2,613	4,008	30,465	35	
3525	Trinohium	1,850	310	5,519,000	32,588	591,747	0	136,749	0	0	0	0	0	0	0	0	0	1,848	0
3135	Union	0	277	625,179	3,688	171,183	0	0	0	0	0	0	0	0	1,000	1,000	2,000	0	
2115	Union	300	57	470,000	0	80,000	0	0	0	0	0	0	0	250	450	700	200	0	
3350	Union Chapel	100	6	85,000	850	0	0	0	0	0	0	0	1,340	0	500	500	2,559	20	
2510	Union Chapel	150	65	848,200	0	50,000	0	2,635	0	0	0	0	0	0	0	0	0	0	
3555	Vernon	0	15	650,000	2,500	0	0	0	0	0	0	0	0	0	0	0	0	0	
4410	Wards Chapel	90	78	3,000,000	17,660	1,398,000	0	2,500	0	180	0	0	530	2,395	11,276	13,671	3,082	0	
3335	Waight	212	30	856,500	3,195	0	0	0	108	0	108	0	25	154	3,363	3,517	1,045	0	
4330	Wesley	200	80	4,667,500	21,300	20,490	11,281	0	100	0	120	0	0	300	1,593	1,893	4,251	21	
2470	Wesleyan Chapel	200	8	1,187,420	2,300	176,814	0	0	0	0	75	0	0	0	2,062	2,062	2,35	60	
3560	West Liberty	300	100	2,550,000	13,334	27,000	0	0	0	0	0	0	0	400	2,243	2,643	50	0	
2485	William Waiters Memorial	1,346	38	1,041,300	20,000	492,000	0	0	480	0	0	0	0	975	1,532	2,507	7,525	0	
3565	Wiseburg	600	0	1,500,000	3,350	154,882	0	0	0	0	0	0	100	0	0	0	0	0	
BS Total		182,490	5,727	172,051,463	1,135,536	28,650,687	4,423,443	144,149	86,962	0	5,751	0	17,377	173,916	522,823	696,739	609,844	1,114	

Align #	Church Name	50b	50c	50d	50e	50f	51	52	53	54	55a	55b	55c	55d	55	56	57	58	59
2585	St Paul	271	0	0	0	0	0	0	18,405	0	7,946	0	0	0	7,946	2,120	0	0	0
3435	Stablers	0	0	0	0	0	0	0	6,000	0	0	0	0	0	0	656	0	0	0
3310	Texas	30	30	25	35	95	11,133	13,992	16,041	0	2,011	0	0	0	2,011	1,223	0	0	0
3525	Timonium	383	55	16	162	30	13,432	26,724	69,675	0	19,534	0	0	0	19,534	5,005	0	0	0
3135	Union	45	0	0	0	0	0	0	4,000	0	12,000	0	0	0	12,000	1,000	0	0	0
2115	Union	0	0	0	104	0	0	0	13,760	0	9,865	0	0	0	9,865	800	0	0	0
3350	Union Chapel	0	0	0	0	0	0	0	5,040	0	750	0	0	0	750	0	0	0	0
2510	Union Chapel	60	0	10	16	0	12,463	11,970	55,705	0	5,196	0	0	0	5,196	1,355	0	0	0
3555	Vernon	0	0	0	0	0	0	0	4,000	0	0	0	0	0	0	0	0	0	0
4410	Wards Chapel	100	0	0	47	0	12,744	11,790	42,535	0	35,193	0	0	0	35,193	3,215	0	0	0
3335	Wauagh	0	0	0	0	25	0	0	16,800	0	3,439	0	0	0	3,439	1,615	0	0	0
4330	Wesley	1	31	37	15	1	12,126	11,778	55,438	0	12,000	0	0	0	12,000	3,032	0	0	0
2470	Wesleyan Chapel	11	0	50	82	20	0	0	20,840	0	4,200	0	0	0	4,200	1,920	0	0	0
3560	West Liberty	0	0	0	0	0	0	0	0	0	0	0	0	0	0	0	0	0	0
2465	William Walters Memorial	705	0	0	0	0	0	0	25,900	0	10,500	0	0	0	10,500	2,585	0	0	0
3565	Wiesburg	0	0	0	0	0	0	0	11,180	0	10,382	0	0	0	10,382	0	0	0	0
BS Total		7,604	896	1,779	5,796	713	512,887	742,740	2,477,495	99,357	862,889	19,866	0	0	882,755	190,408	5,342	53,112	0

Align #	Church Name	60	61	62	63	63a	64	65 Total	66	67a	67b	67c	67d	67e	67f	67g
2585	St Paul	6,618	789	8,758	0	0	11,126	69,087	31	0	51,382	9,652	112	0	700	11,745
3435	Stablers	0	150	4,132	0	0	4,132	14,039	31	0	6,775	9,764	50	0	0	0
3310	Texas	2,975	150	6,316	0	0	500	66,487	28	0	38,537	0	1	0	12,914	100
3525	Timonium	186,451	11,910	14,057	0	0	1,189	461,145	186	295,270	81,833	8,846	8,997	0	237,54	4,695
3125	Union	0	313	19,977	0	0	0	44,360	21	0	20,901	418	0	0	0	0
2115	Union	11,825	0	32,000	0	0	23,432	104,655	0	67,950	0	1,961	0	0	6,900	0
3350	Union Chapel	0	1,000	3,100	0	0	0	13,768	11	0	5,100	500	0	0	0	0
2510	Union Chapel	44,054	1,502	25,101	0	0	0	190,776	97	0	172,098	4,417	0	0	660	0
3555	Vernon	4,000	0	6,000	0	0	0	16,973	8	0	6,000	18,500	0	0	0	0
4410	Wards Chapel	53,861	12,122	56,331	0	0	80,799	360,960	120	221,705	4,191	5,058	18,750	0	7,575	2,853
3335	Wauigh	6,650	560	11,057	0	0	3,100	57,671	20	0	28,252	694	1,600	0	1,650	3,815
4330	Wesley	51,889	10,498	59,620	26,500	0	0	285,030	120	0	243,052	3,493	25	0	6,825	19,752
2470	Wesleyan Chapel	4,370	2,810	8,530	0	0	28,218	81,632	44	0	74,492	4,379	203	0	240	1,380
3560	West Liberty	16,304	1,000	20,755	0	0	20,000	66,668	27	0	43,069	946	80	0	45,504	22,207
2485	William Walters Memorial	2,004	14,990	12,430	0	0	34,294	128,861	45	0	93,788	4,590	0	0	995	0
3565	Wiesburg	0	988	9,715	0	0	10,185	48,736	0	0	36,734	500	1,645	0	0	6,707
85 Total		2,910,075	503,389	2,664,854	623,631	8,144	1,229,753	16,000,101	5,789	4,132,318	7,977,991	561,626	202,500	470,950	678,503	497,451

Align #	Church Name	67 Total	68a	68b	68c	68d	68 Total	69a	69b	69c	69 Total	40a	40b
2585	St Paul	72,991	0	5,745	0	746	6,491	0	0	0	0	8,023	8,023
3435	Stablers	16,589	0	465	0	0	465	0	0	0	0	2,346	2,346
3310	Texas	51,552	0	0	0	0	0	0	1,538	0	1,538	5,837	5,837
3525	Timonium	423,395	9,929	10,550	500	1,408	22,387	0	0	0	0	62,344	62,344
3135	Union	21,319	0	150	2,978	3,128	0	0	0	0	0	5,648	5,177
2115	Union	75,911	9,895	0	0	0	9,895	0	0	0	0	10,049	10,049
3350	Union Chapel	5,600	0	0	0	0	0	0	0	0	0	2,978	2,978
2510	Union Chapel	177,175	0	0	0	0	0	0	0	0	0	26,290	26,290
3555	Vernon	24,500	0	0	0	0	0	0	0	0	0	3,568	2,973
4410	Wards Chapel	260,132	53,561	1,395	21,511	3,435	79,902	0	0	0	0	32,260	32,260
3335	Waugh	36,011	0	1,283	0	0	1,283	0	0	8,400	8,400	9,730	9,730
4330	Wesley	273,147	0	2,780	0	326	3,106	0	0	0	0	35,689	35,689
2470	Wesleyan Chapel	80,694	0	3,446	0	135	3,581	0	0	0	0	8,149	8,149
3560	West Liberty	111,806	0	0	130	0	130	0	0	0	0	5,916	5,916
2485	William Waters Memorial	99,373	0	14,124	15,090	17,442	46,656	0	0	0	0	14,941	14,941
3565	Wisconsin	37,576	0	0	0	0	0	0	0	0	0	6,186	6,186
BS Total		14,521,339	622,106	1,078,457	65,880	394,680	2,161,123	1,000	16,121	39,050	56,171	1,708,150	1,672,728

Align #	Church Name	Dist #	City	State	1	2a	2b	3	4	5a	5b	6	7	8	9	9a	9b	9c	9d	9e	9f	9g	9h	9i	10	11a
5290	Allegany	CH	Frostburg	MD	81	2	0	0	0	0	0	0	0	1	82	0	0	0	0	0	82	0	53	29	22	0
5291	Alpine	CH	Berkeley Springs	WV	40	0	0	0	0	0	0	0	0	0	1	69	0	0	0	0	39	0	24	15	34	1
5315	Asbury	CH	Hagerstown	MD	68	1	0	0	0	0	0	0	0	0	1	39	0	58	0	0	10	1	38	31	25	0
5110	Barton	CH	Barton	MD	126	0	0	0	0	0	0	0	0	0	0	426	1	0	0	0	125	0	83	43	27	0
6115	Benevola	CH	Boonsboro	MD	444	5	0	0	0	0	6	6	0	4	433	0	0	0	0	0	433	0	247	186	147	5
6345	Bethel	CH	Rohrersville	MD	124	0	0	0	0	0	0	0	0	0	0	124	0	0	0	0	124	0	71	53	29	0
5135	Bethel	CH	Chewsville	MD	495	3	6	0	0	0	0	0	0	8	496	0	9	0	0	0	486	1	274	222	184	0
5580	Calvary	CH	Great Cacapon	WV	168	0	0	0	0	0	0	0	0	0	171	0	0	0	0	0	171	0	97	74	37	0
5620	Calvary	CH	Ridgeley	WV	46	3	0	2	0	0	0	0	0	4	47	0	1	0	0	0	46	0	27	20	33	2
5130	Carlos	CH	Frostburg	MD	56	0	0	0	0	0	0	0	0	0	1	55	0	0	0	0	55	0	29	26	13	0
5380	Catalpa	CH	Hancock	MD	7	0	0	2	0	0	0	0	0	0	9	0	0	0	0	0	9	0	5	4	9	0
5185	Centenary	CH	Cumberland	MD	86	0	0	0	0	0	0	0	0	1	85	0	1	0	0	0	84	0	40	45	28	0
5150	Central	CH	Cumberland	MD	62	1	0	0	0	0	0	0	0	1	62	2	0	0	0	0	60	0	39	23	23	0
5155	Centre Street	CH	Cumberland	MD	307	6	0	0	0	0	1	10	301	0	301	0	183	118	58	2	301	0	183	118	58	2
5630	Cherry Run	CH	Hedgesville	WV	58	0	0	0	0	0	0	0	0	0	58	0	0	0	0	0	58	0	29	29	20	0
5160	Christ	CH	Chestertown	MD	521	1	1	0	0	0	0	0	0	0	10	513	0	0	0	0	513	0	317	196	51	1
5160	Chestertown	CH	Chestertown	MD	549	2	0	0	0	0	0	0	0	0	8	517	1	3	0	0	513	0	301	236	61	0
5165	Christ	CH	Chestertown	MD	149	0	0	0	0	0	0	0	0	0	0	149	0	0	0	0	149	0	112	37	60	0
5465	Davis Memorial	CH	Cumberland	MD	127	2	0	0	0	0	0	0	0	1	2	126	0	0	0	0	126	0	89	46	32	1
5468	Davson	CH	Rawlings	MD	176	0	0	0	0	0	0	0	0	0	0	176	0	0	0	0	172	0	94	82	73	2
5285	Edgmont	CH	Frostburg	MD	194	0	0	2	0	0	0	2	0	4	172	0	0	0	0	0	172	0	115	73	51	1
5265	Ellerslie	CH	Ellerslie	MD	194	0	0	0	0	0	0	0	0	0	6	188	0	0	0	0	188	0	115	73	51	1
5177	Emmanuel	CH	Cumberland	MD	443	0	1	0	0	0	0	0	0	5	143	0	0	0	0	0	143	0	82	61	71	0
5320	Emmanuel	CH	Hagerstown	MD	443	3	0	5	0	0	0	3	0	9	439	0	0	0	0	0	439	0	270	169	157	1
5180	Fairview Avenue	CH	Cumberland	MD	47	0	0	0	0	0	0	0	0	0	0	47	0	0	0	0	47	0	30	17	9	0
5390	First	CH	Lonaconing	MD	323	0	0	0	0	0	0	0	0	0	7	316	0	0	0	0	316	0	161	155	57	3
5515	First	CH	Berkeley Springs	WV	496	19	4	0	0	0	4	1	0	6	508	0	0	0	0	0	508	0	302	206	237	0
5270	Flintstone	CH	Flintstone	MD	19	0	0	0	0	0	0	0	0	0	14	14	0	0	0	0	14	0	11	3	11	0
5310	Frostburg	CH	Frostburg	MD	588	7	0	2	1	0	0	2	0	14	582	0	20	0	1	561	0	348	234	159	7	0
6425	Garfield	CH	Smithsburg	MD	286	0	0	1	1	0	0	0	0	7	281	0	0	0	0	0	277	4	157	124	45	0
5410	Grace	CH	Midland	MD	234	0	0	0	0	0	0	0	0	6	228	1	0	0	0	227	0	118	110	51	0	
5635	Grace	CH	Berkeley Springs	WV	81	0	0	0	0	0	0	0	0	1	80	0	0	0	0	80	0	45	35	10	0	
5325	Grace	CH	Hagerstown	MD	775	0	0	0	0	0	0	2	0	16	757	2	0	5	0	0	750	0	486	271	90	0
5525	Greenwood	CH	Berkeley Springs	WV	124	5	0	0	0	0	0	0	2	127	0	1	0	1	0	124	1	77	50	55	5	
5365	Hancock	CH	Hancock	MD	271	15	0	1	0	0	0	2	15	4	266	0	0	0	0	0	266	0	139	127	108	4
5530	Highland	CH	Berkeley Springs	WV	111	0	0	0	0	0	0	0	0	3	108	0	0	0	0	108	0	57	51	28	0	
5625	Holy Cross	CH	Ridgeley	WV	142	3	0	0	0	0	0	0	0	0	145	0	0	0	0	0	145	0	87	58	82	2
5330	John Wesley	CH	Hagerstown	MD	589	0	0	2	0	0	0	2	0	0	8	583	1	0	0	0	579	1	365	216	95	1
5370	LaVale	CH	LaVale	MD	904	8	0	1	0	0	23	0	0	0	9	881	0	0	0	881	0	516	365	211	8	
5242	McKenney of Potomac Park	CH	Cumberland	MD	93	0	0	0	0	0	0	0	0	0	30	0	0	0	0	63	0	51	42	37	0	
5295	Melvin	CH	Cumberland	MD	279	3	0	0	0	0	0	0	0	6	276	0	0	0	0	0	274	2	171	105	83	3
5540	Michaels	CH	Hedgesville	WV	21	0	0	0	0	0	0	0	0	0	21	0	0	0	0	0	21	0	11	10	10	0

Align #	Church Name	11b	11Total	12	13	14	15	16	17	18	19	20	22	23	24	25	26	27	28	29	30a	30b	32b	
5290	Allegany	0	0	3	0	0	10	10	0	0	0	0	0	0	0	0	0	0	0	0	0	0	0	
5510	Alpine	0	1	0	15	0	24	18	0	2	0	0	0	2	0	2	0	0	0	0	0	0	0	
5315	Ashury	0	0	0	0	0	45	53	6	0	4	1	0	0	0	0	0	0	0	0	0	0	0	
5110	Barton	0	0	0	0	0	10	11	4	0	2	1	0	2	1	0	0	0	0	0	0	0	0	
6115	Benevola	4	9	55	355	5	39	41	0	6	6	6	0	1	0	11	0	0	0	0	0	0	38	
6345	Bethel	0	0	0	0	0	106	24	10	98	238	92	47	1	0	2	0	0	0	0	0	0	0	
5135	Bethel	0	0	0	0	0	10	31	20	0	3	2	0	0	0	0	0	0	0	0	0	0	0	
5580	Calvary	0	2	0	0	7	2	10	3	4	20	33	18	3	2	3	0	0	5	476	0	0	20	
5620	Calvary	0	0	0	0	0	0	0	0	0	0	0	0	0	0	0	0	0	0	0	0	0	0	
5130	Carle	0	0	0	0	0	0	0	0	0	0	0	0	0	0	0	0	0	0	0	0	0	0	
5380	Carle	0	0	0	0	0	0	0	0	0	0	0	0	0	0	0	0	0	0	0	0	0	0	
5185	Centenary	0	0	0	10	0	0	19	17	0	13	19	0	1	1	1	0	0	0	0	0	0	0	
3190	Central	0	2	0	20	0	0	2	1	9	12	8	0	2	1	0	0	0	0	0	0	0	0	
5155	Centre Street	0	2	0	2	0	6	0	15	13	34	25	0	3	1	0	14	500	44	1,100	0	0	71	
5630	Cherry Run	0	0	2	12	0	7	0	3	10	6	0	0	0	1	0	0	0	0	0	0	0	0	
5160	Christ	1	2	38	62	0	18	3	1	30	52	20	7	3	1	0	0	0	14	1,750	0	0	0	
5140	Crespiotown	0	0	0	0	0	18	4	4	58	84	40	26	5	2	0	0	0	36	1,873	0	0	0	
5165	Davis Memorial	0	0	0	0	0	8	8	0	16	22	12	20	2	1	2	0	0	10	1,200	0	0	0	
5440	Dawson	1	2	0	0	0	22	15	0	18	55	0	63	4	0	0	0	0	0	0	0	0	0	
5255	Eckhart	0	1	0	0	0	4	0	0	27	43	31	41	3	2	1	0	0	18	1,782	0	0	0	
5265	Ellerslie	0	0	0	0	0	8	9	1	51	73	24	7	3	4	1	0	0	0	0	0	0	0	
5177	Emmanuel	0	0	0	25	5	12	9	1	51	73	24	7	3	4	1	0	0	0	0	0	0	0	
5320	Emmanuel	0	1	25	0	2	48	15	12	112	187	60	70	7	15	7	12	0	12	0	0	0	90	
5180	Fairview Avenue	0	0	0	0	0	0	0	0	6	6	0	0	0	0	0	0	0	0	100	0	0	0	
5390	First	0	3	0	0	0	30	46	29	0	5	0	2	0	0	0	0	0	22	2,620	0	0	0	
5515	First	2	2	4	64	12	161	59	10	122	352	111	80	9	7	2	0	0	0	0	0	0	0	
5270	Flinstone	1	1	0	0	0	0	0	0	0	0	0	0	0	0	0	0	0	3	0	0	0	0	
5310	Frostburg	3	10	0	0	0	128	52	10	55	245	40	28	3	4	7	29	4,496	18	900	0	0	0	
6425	Garfield	0	0	0	0	0	0	0	4	25	29	24	0	3	2	1	0	0	0	0	0	0	0	
5410	Grace	0	0	12	9	0	10	3	2	20	35	24	20	3	2	1	0	0	10	1,185	0	0	0	
5635	Grace	0	0	0	0	0	0	0	0	2	2	0	0	0	1	0	0	0	0	0	0	0	0	
5325	Grace	0	0	0	0	0	10	2	0	85	97	72	0	9	2	0	15	500	25	0	0	0	0	
5525	Greenwood	2	11	8	35	20	13	35	103	22	93	4	4	1	0	0	0	0	25	5,164	0	0	0	
5365	Hancock	7	7	149	134	5	8	13	2	76	99	71	81	6	0	4	0	0	0	0	0	0	86	
5530	Hilland	0	0	0	0	0	5	2	0	40	47	27	28	2	1	0	0	0	0	0	0	0	0	
5625	Holy Cross	0	2	5	20	0	57	9	3	28	97	94	0	3	1	0	0	0	0	0	0	0	51	
6330	John Wesley	0	1	15	28	0	12	4	0	28	44	30	36	5	0	3	0	0	0	31	3,695	0	0	65
6370	Lafayette	2	10	8	149	0	27	17	9	49	102	81	35	11	1	1	0	0	0	41	800	0	0	0
6240	McKenzie of Potomac Park	0	0	0	0	0	9	1	0	6	16	9	8	1	1	0	0	0	15	1,540	0	0	0	
5295	Newton	1	4	4	0	0	0	0	0	16	20	17	39	3	0	0	0	0	0	0	0	0	0	0
5340	Michaels	0	0	0	0	0	0	0	0	10	10	7	3	1	0	1	0	0	0	0	0	0	0	0

Align #	Church Name	33b	33c	Number of persons served by community ministries for outreach, justice and mercy	Number of persons who participated in missions and/or community ministries	Market value of church-owned land, buildings and equipment	Overall square footage of church owned buildings (furnished and unfurnished areas)	Market value of all other church-owned assets	Debt secured by church physical assets	Other debt	42	43	44	45	46	48a	48b	48 Total	49	50a
5290	Allegany	17	659,000	8	2,419	36,327	0	0	0	0	200	0	0	0	0	0	0	0	900	0
5510	Alpine	200	279,000	2,600	96,560	0	0	0	0	0	0	0	0	0	0	0	0	0	2,298	0
5315	Asbury	30	750,000	1,355	115,000	0	0	0	0	0	0	0	0	0	0	200	0	200	300	0
5110	Barton	0	1,447,000	11,412	0	0	0	0	0	0	0	0	0	0	0	0	0	0	650	0
6115	Benevola	1,500	2,100,000	0	266,748	0	0	0	0	7,137	0	300	0	0	450	3,400	13,442	16,842	6,237	340
6345	Bethel	0	3,000,000	6,000	140,000	0	0	0	0	0	0	0	0	0	0	14,800	14,800	14,800	7,500	0
5135	Bethel	775	2,500,000	244,034	244,531	0	0	0	0	1,280	0	530	0	500	1,000	18,128	19,128	7,052	0	0
5980	Calvary	375	350,000	4,558	70,731	0	0	0	0	0	0	0	0	0	0	8,307	8,307	0	0	0
5620	Calvary	50	1,475,000	10,360	1,000	30,366	0	0	0	500	0	0	0	0	500	0	7,717	7,717	400	0
5130	Calvary	10	275,000	1,890	30,366	0	0	0	0	70	0	0	0	0	0	0	0	0	630	0
5380	Chalapa	0	1,040,000	1,064	0	0	0	0	0	0	0	0	0	0	0	125	0	125	125	0
5185	Centenary	0	556,000	5,122	137,334	0	0	0	0	0	0	0	0	0	0	425	0	425	3,058	0
5150	Central	0	1,215,000	8,528	0	0	0	0	0	0	0	0	0	0	0	0	0	0	0	0
5155	Centre Street	900	6,495,403	41,181	200,633	0	0	0	0	0	0	0	0	0	0	0	13,486	13,486	3,750	0
5630	Cherry Run	0	385,500	5,900	23,694	0	0	0	0	0	0	0	0	0	0	0	0	0	0	0
5160	Christ	0	632,000	14,832	274,469	0	0	0	0	661	0	20	0	0	0	852	0	852	3,246	0
5140	Cresskorn	0	2,600,000	27,650	144,000	0	0	0	0	60	0	0	0	0	100	100	0	100	7,419	101
5165	Deane Memorial	0	189,000	6,921	235,000	0	0	0	0	0	0	0	0	0	0	0	0	0	0	0
5440	Dawson	175	316,000	6,886	105,676	0	0	0	0	0	0	0	0	0	0	0	100	100	2,800	0
5255	Edgart	227	1,106,000	4,586	181,646	0	0	0	0	350	475	0	0	0	0	0	0	0	1,050	0
5285	Elielie	40	539,000	14,866	40,818	0	0	0	0	1,472	0	0	0	0	0	915	0	915	507	0
5177	Emmanuel	900	1,587,000	8,799	16,065	0	0	0	0	0	0	0	0	0	0	0	1,000	1,000	0	0
5320	Emmanuel	380	2,300,000	27,175	60,000	0	0	0	0	2,500	0	0	0	0	0	300	2,198	2,498	3,422	0
5180	Fairview Avenue	0	125,000	14,670	0	0	0	0	0	0	0	88	0	0	0	1,800	0	1,800	1	25
5390	First	385	1,696,000	7,730	181,173	0	0	0	0	0	0	0	0	0	0	0	306	306	2,725	0
5515	First	0	3,000,000	14,000	500,000	0	0	0	0	0	0	0	0	0	0	1	22,200	22,201	500	0
5270	Flintstone	50	761,000	1,500	11,060	0	0	0	0	0	0	0	0	0	0	0	0	0	100	0
5310	Frostburg	1,600	3,500,000	284,000	345,262	0	0	0	0	255	1,000	0	0	255	1,000	7,614	8,614	0	69	0
6425	Garfield	655	1,327,000	6,640	21,100	0	0	0	0	0	0	213	0	0	0	0	0	0	0	0
5410	Grace	60	187,000	3,117	141,989	0	0	0	0	320	0	0	0	0	0	0	0	0	3,986	0
5635	Grace	0	600,000	6,000	21,000	0	0	0	0	0	0	0	0	0	0	0	0	0	0	0
5325	Grace	1,980	4,675,340	21,477	1,802,395	0	0	0	0	529,000	0	0	0	0	0	0	0	0	620	0
5525	Greenwood	1,509	483,000	8,194	113,785	0	0	0	0	390	0	0	0	159	0	1,103	1,103	978	0	0
5365	Hancock	1,437	1,780,605	9,874	16,358	0	0	0	0	0	0	0	0	0	0	0	20,880	20,880	0	0
5530	Highland	50	255,000	0	114,770	0	0	0	0	0	0	0	0	0	0	186	0	186	6,395	0
5625	Holy Cross	417	500,000	11,294	0	0	0	0	0	0	0	0	0	0	0	1,868	1,616	3,484	0	0
5330	John Wesley	225	10,323,000	48,080	571,598	0	0	0	0	4,120	0	30	0	0	221	0	51,487	51,995	145	0
5370	Lavale	2,338	4,272,592	26,246	781,528	0	0	0	0	0	0	0	0	0	0	0	0	0	150	253
5242	McKendree of Patomac Park	500	1,000,000	0	150,000	0	0	0	0	0	0	0	0	0	0	0	0	0	0	0
5295	Melvin	3,500	302,000	5,164	0	0	0	0	0	0	0	0	0	0	0	0	0	0	11,623	25
5540	Michaels	60	184,000	4,000	0	0	0	0	0	0	0	0	0	0	0	0	0	0	0	100

Alleg #	Church Name	50b	50c	50d	50e	50f	51	52	53	54	55a	55b	55c	55d	55	56	57	58	59
5290	Allegheny	0	0	0	0	0	0	0	1,382	0	2,310	0	0	0	2,310	840	0	0	0
5310	Alpine	0	0	0	0	0	0	0	15,910	0	10,900	0	0	0	10,900	382	0	0	0
5315	Asbury	0	0	0	0	0	0	0	16,600	0	10,900	0	0	0	10,900	2,100	0	0	0
5310	Barton	0	0	0	0	0	0	0	4,200	0	2,986	0	0	0	2,986	0	0	0	0
5315	Benevol	0	250	300	131	100	11,565	13,862	35,585	0	23,966	0	0	0	29,966	1,986	0	0	0
5345	Bethel	0	0	0	0	0	13,200	0	13,200	0	0	0	0	0	0	2,200	0	0	0
5135	Bethel	400	0	0	300	0	11,366	15,321	50,514	0	4,539	0	0	0	4,539	3,811	0	0	0
5580	Calvary	0	0	0	0	0	0	0	4,896	0	4,704	0	0	0	4,704	2,857	0	0	0
5620	Calvary	0	0	0	0	0	0	0	10,367	0	5,000	0	0	0	5,000	1,150	0	0	0
5130	Cariss	0	0	0	0	0	0	0	1,382	0	2,310	0	0	0	2,310	840	0	0	0
5380	Catalpa	0	0	0	0	0	0	0	3,000	0	3,500	0	0	0	3,500	0	0	0	0
5185	Centenary	0	0	0	0	0	0	0	9,000	0	9,000	0	0	0	9,000	0	0	0	0
5150	Central	0	0	0	0	0	12,061	15,684	24,000	0	9,000	0	0	0	9,000	2,049	0	0	0
5155	Centre Street	0	0	0	0	0	8,637	13,992	8,705	0	4,000	0	0	0	4,000	716	0	0	0
5630	Cherry Run	0	0	0	0	0	0	0	11,000	0	10,000	0	0	0	10,000	0	0	0	0
5160	Christ	131	0	0	0	0	0	0	11,000	0	10,000	0	0	0	10,000	0	0	0	0
5140	Crespitown	73	65	20	56	46	10,607	13,992	47,142	0	6,569	0	0	0	6,569	4,145	0	0	0
5165	Davis Memorial	0	0	0	53	120	5,019	7,137	32,507	0	1,870	0	0	0	1,870	595	0	0	0
5440	Dawson	0	0	0	0	0	0	0	9,800	0	9,800	0	0	0	9,800	3,000	0	0	0
5255	Eckhart	0	0	0	0	0	0	0	3,864	0	4,304	0	0	0	4,304	4,480	0	0	0
5265	Ellerslie	101	0	0	27	15	11,076	13,992	21,125	0	9,768	0	0	0	9,768	2,000	0	0	0
5177	Emmanuel	0	0	0	0	0	5,533	6,996	22,806	0	11,500	0	0	0	11,500	2,235	0	0	0
5320	Emmanuel	25	0	0	0	0	12,211	15,684	55,078	0	3,406	0	0	0	3,406	2,306	0	0	0
5180	Fairview Avenue	0	0	0	0	0	0	0	6,484	0	6,000	0	0	0	6,000	0	0	0	0
5390	First	0	0	0	0	0	0	0	24,900	0	0	0	0	0	0	1,574	0	0	0
5515	First	0	0	0	0	0	12,580	18,184	47,000	0	28,000	0	0	0	28,000	4,016	0	0	0
5270	Flintstone	0	0	0	0	0	0	0	9,275	0	1,245	0	0	0	1,245	1,325	0	0	0
5310	Fresburg	183	66	81	88	54	10,273	13,362	46,657	0	4,809	0	0	0	4,809	3,910	0	0	0
6425	Garfield	209	0	0	0	0	9,381	11,640	25,315	0	1,870	0	0	0	1,870	1,718	0	0	0
5410	Grace	0	0	0	0	0	10,240	13,061	27,306	0	2,703	0	0	0	2,703	3,140	0	0	0
5635	Grace	0	0	0	0	0	0	0	8,705	0	4,000	0	0	0	4,000	716	0	0	0
5325	Grace	0	0	0	0	0	13,300	15,684	60,480	0	23,100	0	0	0	23,100	7,537	0	0	0
5525	Greenwood	0	0	0	0	0	0	0	10,670	0	2,938	0	0	0	2,938	1,869	186	0	0
5365	Hancock	0	0	0	0	0	11,794	14,932	46,500	0	4,357	0	0	0	4,357	7,149	0	0	0
5530	HIGHLAND	0	0	0	0	0	0	0	9,880	0	0	0	0	0	0	599	200	0	0
5625	Holy Cross	0	0	0	0	0	0	0	24,000	0	6,719	0	0	0	6,719	0	0	0	0
5330	John Wesley	319	106	0	197	263	12,441	17,004	59,850	0	5,237	0	0	0	5,237	689	0	0	0
5370	Luther	0	0	0	0	0	13,232	17,184	51,500	0	5,791	0	0	0	5,791	4,932	3,453	0	0
5242	Mckenzie of Potomac Park	61	0	0	24	0	0	0	7,600	0	0	0	0	0	0	2,500	0	0	0
5295	Pleasant	23	25	25	23	0	0	0	10,020	0	15,400	0	0	0	15,400	0	500	0	0
5340	Michaels	0	0	0	0	0	0	0	5,714	0	2,286	0	0	0	2,286	620	0	0	0

Align #	Church Name	60	61	62	63	63a	64	65 Total	66	67a	67b	67c	67d	67e	67f	67g
5290	Allegany	0	450	3,849	0	0	12,476	23,924	0	0	7,282	18,809	11	0	0	0
5310	Alpine	518	1,205	5,818	0	0	6,829	35,337	24	0	37,030	0	281	0	0	903
5315	Asbury	3,650	1,024	7,185	0	0	0	47,511	28	45,771	5,425	1,572	0	0	0	2,496
5316	Barton	7,680	0	15,206	0	0	30,216	75,438	0	0	35,167	1,718	0	0	3,600	0
6115	Benevola	23,525	10,983	71,513	0	0	40,949	295,233	102	0	237,824	13,817	8,732	0	2,746	0
6345	Bethel	7,200	12,000	0	0	0	65,128	28	28	0	59,500	800	0	0	300	1,600
5135	Bethel	57,580	16,684	38,515	26,580	0	23,650	306,280	177	0	247,591	15,002	797	0	6,078	128
5580	Calvary	3,764	2,154	3,601	0	0	400	36,601	31	0	30,952	7,810	0	0	0	0
5620	Calvary	4,577	9,365	12,959	0	0	1,349	63,108	15	53,999	6,720	0	0	0	0	963
5130	Caros	0	315	2,563	0	0	0	9,495	4	0	7,348	78	0	0	0	0
5380	Catalpa	0	0	1,980	0	0	0	6,319	9	0	6,000	1,000	0	0	0	0
5185	Centenary	5,970	788	10,710	0	0	11,855	50,099	22	0	33,170	0	0	0	200	0
5180	Central	2,870	825	14,587	0	0	3,945	43,145	11	30,782	3,700	4,037	0	0	0	0
5155	Centre Street	64,292	1,971	73,715	0	0	9,401	252,853	148	130,952	10,169	34,025	13,200	0	1,788	3,252
5630	Cherry Run	1,200	0	687	0	0	0	41,193	0	0	2,000	19,363	0	0	0	0
5140	Christ	17,367	2,013	8,728	0	0	993	63,896	35	49,688	2,700	8,399	0	0	6,370	0
5140	Crosspoint	22,665	5,564	27,560	0	0	0	166,252	75	0	134,153	10,490	13	0	1,217	4,651
5165	Davis Memorial	6,812	1,761	6,923	0	0	4,044	80,160	0	0	43,088	15,089	10,004	146	275	19,008
5400	Dawson	6,787	0	13,630	0	0	0	45,168	32	19,869	10,620	270	150	0	217	0
5265	Edgart	3,540	0	6,940	0	0	5,860	31,988	57	0	31,013	13,486	0	0	0	0
5265	Ellesse	1,800	4,586	10,682	0	0	7,714	95,271	53	77,167	5,610	1,950	0	0	0	0
3177	Emmanuel	7,301	100	24,125	0	0	7,777	94,921	76	86,421	3,750	3,627	0	0	0	0
3320	Emmanuel	44,621	11,105	57,825	96,830	0	3,280	343,826	0	0	235,301	10,000	0	0	1,580	20,789
5180	Fairview Avenue	0	0	5,797	0	0	0	23,776	9	0	8,320	1,399	0	0	0	0
5390	Frist	4,820	4,547	22,836	0	0	4,470	76,814	63	0	75,109	3,657	0	0	2,100	4,958
5515	Frist	117,495	27,319	54,677	0	0	0	396,471	0	0	361,038	21,005	235	0	1,020	4,284
5270	Flintstone	2,128	0	3,998	0	0	0	20,681	5	0	11,450	7,738	0	0	185	4,683
5310	Frostburg	37,112	3,846	49,717	0	0	8,592	218,357	160	118,477	78,985	4,169	10,516	0	40,571	0
6425	Garfield	0	10	22,075	0	0	2,715	32,500	38	0	63,445	18,776	18	0	70	9,065
5410	Grace	3,694	859	6,350	0	327	2,631	84,329	16	0	35,547	27,187	0	0	0	1,181
5635	Grace	0	0	4,718	0	0	0	19,657	0	0	0	26,263	0	0	0	0
5325	Grace	65,371	33,946	76,780	0	0	333,459	659,045	120	0	161,017	0	51,290	0	120	0
5525	Greenwood	0	3,211	12,447	0	0	3,450	43,662	38	0	45,709	8,631	0	0	39	0
5365	Hancock	17,939	12,805	30,117	0	0	0	380,863	82	0	95,474	35,005	5,193	0	0	27,954
5530	Highland	690	2,832	5,948	0	0	0	29,808	25	0	25,610	2,498	153	0	0	0
5625	Holy Cross	20,606	1,616	7,700	0	0	36,598	110,908	64	86,453	11,787	1,031	0	0	830	5,643
5370	John Wesley	84,560	9,601	68,385	0	0	9,551	316,693	137	97,801	108,367	5,898	11,027	0	0	0
5330	JuValle	86,108	25,061	49,151	0	0	44,620	397,192	189	0	304,387	16,022	0	0	3,335	438
5242	McKendree of Potomac Park	4,245	0	17,977	0	0	0	37,154	37	8,698	28,703	94	144	0	0	1,638
5295	Melvin	8,256	11,529	12,401	0	1,302	10,057	89,288	50	0	53,690	9,980	0	0	100	4,047
5540	Michaels	344	308	3,190	0	0	0	15,935	14	0	0	12,122	12	0	0	0

Align #	Church Name	67 Total	68a	68b	68c	68d	68 Total	69a	69b	69c	69 Total	40a	40b
5290	Allegheny	26,102	0	1,555	0	0	1,555	0	0	0	0	1,517	1,517
5310	Alpine	38,214	0	1,010	0	0	1,010	0	0	0	0	2,377	2,377
5315	Ashby	55,264	0	1,800	0	50	1,850	0	0	0	0	5,942	5,942
5316	Barton	44,010	0	1,800	0	20	1,820	0	0	0	0	7,376	7,376
5318	Bethesda	263,119	0	17,325	39,948	2,213	59,466	0	0	0	0	23,712	23,712
5345	Bethel	62,200	0	675	0	0	675	0	0	0	0	5,728	5,728
5335	Bethel	269,596	0	11,200	7,149	4,534	22,883	0	0	0	0	28,520	28,520
5380	Calvary	38,762	0	0	0	293	293	0	0	0	0	3,969	3,969
5520	Calvary	61,662	0	170	0	0	170	0	0	0	0	9,224	9,224
5130	Caros	7,426	0	0	0	0	0	0	0	0	0	1,385	1,385
5380	Catalpa	7,000	0	0	0	0	0	0	0	0	0	661	661
5185	Centenary	33,370	0	0	0	0	0	0	0	0	0	4,793	4,793
5150	Central	36,519	0	0	0	0	0	0	0	0	0	5,836	2,918
5155	Centre Street	193,386	0	3,927	11,250	3,402	18,579	0	0	0	0	32,444	32,444
5630	Cherry Run	21,363	0	0	0	0	0	0	0	0	0	3,256	3,256
5160	Christ	67,157	1,730	2,697	0	791	5,218	0	0	155	155	8,715	8,715
5140	Cresaptown	140,524	0	1,767	0	361	2,128	0	0	0	0	19,968	19,968
5165	Davis Memorial	88,610	0	2,715	0	0	2,715	0	0	0	0	11,519	11,519
5440	Dawson	31,576	0	8,505	0	0	8,505	0	0	0	0	6,270	6,270
5245	Dehart	44,499	0	3,212	0	0	3,212	0	0	0	0	4,125	4,125
5265	Ellerslie	86,827	0	3,001	0	1,538	4,539	0	0	0	0	9,911	9,911
5177	Emmanuel	95,998	5,340	430	0	934	6,704	0	0	0	0	12,148	12,148
5320	Emmanuel	267,670	107,319	6,255	0	0	113,574	0	0	0	0	33,100	33,100
5180	FairView Avenue	9,719	0	0	0	100	100	0	0	0	0	3,156	3,156
5390	FIRST	85,824	697	2,405	1,090	0	4,192	0	0	0	0	10,836	10,836
5315	FIRST	387,612	0	0	0	0	0	0	0	0	0	64,809	64,809
5270	Flinstone	24,056	0	0	0	0	0	0	0	0	0	3,210	3,210
5310	Frostburg	252,718	0	0	0	0	0	0	0	0	0	31,669	31,669
6425	Garfield	91,374	0	1,800	0	0	1,800	0	0	0	0	10,168	10,168
5410	Grace	63,915	0	545	0	2,013	2,558	0	0	0	0	7,838	7,838
5635	Grace	26,263	0	0	0	0	0	0	0	0	0	3,643	1,518
5325	Grace	212,387	328,195	12,645	0	0	340,840	0	0	0	0	28,768	28,768
5525	Greenwood	54,379	3,439	0	4,429	0	7,868	0	0	0	0	6,131	6,131
5365	Hancock	163,626	0	0	0	0	0	0	0	0	0	20,019	14,510
5530	Hillbald	28,265	0	1,245	0	0	1,245	0	0	0	0	3,568	3,568
5625	High Cross	105,744	0	0	400	191	591	0	0	0	0	10,185	10,185
5330	John Wesley	233,713	4,525	62,451	0	16,064	83,040	0	0	0	0	35,320	35,320
5370	Julia	344,382	0	53,138	0	0	53,138	0	0	0	0	38,788	38,788
5262	Memorial	39,277	0	61	0	173	1,094	0	0	0	0	4,644	4,644
5295	Memorial	67,817	0	0	0	0	0	0	0	0	0	9,277	9,277
5340	Michaels	12,134	0	0	0	0	0	0	0	0	0	3,049	3,049

Align #	Church Name	Dist #	City	State	1	2a	2b	3	4	5a	5b	6	7	8	9	9a	9b	9c	9d	9e	9f	9g	9h	9i	10	11a	
5450	Mount Bethel	CH	Smithsburg	MD	249	1	0	0	0	0	0	0	0	4	246	0	0	0	0	0	246	0	146	100	58	1	
5451	Mount Carmel	CH	Boonsboro	MD	22	0	0	0	0	0	0	0	0	0	22	0	0	0	0	0	22	0	13	9	13	0	
5452	Mount Carmel	CH	Big Pool	MD	43	0	0	0	0	0	0	0	0	2	41	0	0	0	0	0	41	0	25	16	25	0	
5453	Mount Hermon	CH	Cumberland	MD	72	0	0	0	0	0	0	0	0	0	69	0	0	0	0	0	69	3	43	26	28	0	
5454	Mount Lena	CH	Boonsboro	MD	156	2	1	0	0	0	0	0	0	6	153	2	1	0	0	0	150	0	89	64	52	2	
5455	Mount Nelo	CH	Boonsboro	MD	390	3	1	0	0	0	0	0	9	4	381	0	0	0	0	0	381	0	191	190	53	6	
5456	Mount Olivet	CH	Berkeley Springs	WV	96	0	0	0	0	0	0	0	0	4	92	0	0	0	0	0	92	0	48	44	37	0	
5457	Mount Pleasant	CH	Berkeley Springs	WV	45	0	0	0	0	0	0	0	1	44	0	0	0	0	0	0	44	0	27	17	20	0	
5458	Mount Savage	CH	Mount Savage	MD	173	4	0	0	0	0	0	1	0	4	172	0	0	0	0	0	170	2	110	62	59	1	
5459	Mount Tabor	CH	Oiltown	MD	130	3	0	0	0	0	0	0	4	129	0	0	0	0	0	0	128	1	72	57	35	1	
5460	Mount Zion	CH	Shilohville	MD	86	0	0	0	0	0	0	0	0	0	86	0	0	0	0	0	86	0	57	29	20	0	
5461	Mount Zion	CH	Great Cacapon	WV	66	3	0	0	0	0	0	1	0	1	67	0	0	0	0	0	67	0	40	27	17	0	
5462	Mount Zion	CH	Berkeley Springs	WV	63	0	0	0	0	0	0	0	0	0	62	0	0	0	0	0	62	0	33	29	31	0	
5463	Mount Zion	CH	Myersville	MD	173	3	0	5	0	3	0	0	5	173	0	1	0	0	0	0	172	0	82	91	65	0	
5464	Murleys Branch	CH	Flintstone	MD	17	0	0	1	0	0	0	0	1	17	0	0	0	0	0	0	17	0	12	5	12	0	
5465	New Covenant	CH	Cumberland	MD	654	7	0	0	0	0	0	2	0	9	650	0	3	1	1	1	644	0	370	280	112	3	
5466	Oiltown	CH	Oiltown	MD	110	2	0	0	0	0	0	0	0	0	109	0	0	0	0	0	109	0	70	39	60	0	
5467	Olive's Grove	CH	Oiltown	MD	56	0	0	0	0	0	0	0	0	0	56	0	0	0	0	0	56	0	37	19	45	0	
5468	Olive's Grove	CH	Oiltown	MD	989	4	1	3	9	0	0	0	0	11	985	2	11	5	0	5	969	3	571	434	310	7	
5469	Park Place	CH	Hagerstown	MD	123	1	1	2	1	0	1	0	0	9	118	0	1	0	0	0	117	0	66	52	53	1	
5470	Park Place	CH	Cumtand	MD	53	0	0	0	0	0	0	0	0	0	53	0	0	0	0	0	53	0	29	24	35	1	
5471	Park Place	CH	Big Pool	MD	53	0	0	0	0	0	0	0	0	0	53	0	0	0	0	0	53	0	29	24	35	1	
5472	Park Place	CH	Paw Paw	WV	100	2	0	0	0	0	0	0	0	2	100	0	7	6	0	0	87	0	52	46	24	0	
5473	Piney Plains	CH	Little Orleans	MD	128	2	0	0	0	0	0	0	0	0	129	0	0	0	0	0	129	0	75	54	40	0	
5474	Piney Plains	CH	Myersville	MD	115	0	0	0	0	0	0	0	2	113	0	1	0	0	0	1	112	0	65	48	15	7	
5475	Pleasant Walk	CH	Flintstone	MD	136	0	0	0	0	0	0	0	0	0	135	0	0	0	0	0	135	0	74	61	47	0	
5476	Prosperity	CH	Flintstone	MD	172	1	0	0	0	0	0	0	0	6	170	0	2	0	0	0	168	0	98	72	42	2	
5477	Rawlings	CH	Rawlings	MD	605	14	0	5	0	7	0	0	0	10	607	1	16	0	0	0	570	20	364	243	338	6	
5478	Rehoboth	CH	Williamsport	MD	241	5	0	1	1	0	0	4	0	4	243	2	0	4	0	0	237	0	134	109	90	2	
5479	Salem	CH	Keedyville	MD	85	0	7	0	0	0	0	0	0	0	92	0	1	0	0	0	91	0	53	39	44	0	
5480	Salem	CH	Frostburg	MD	76	0	0	0	0	0	0	0	0	2	74	0	0	0	0	0	74	0	49	25	31	0	
5481	Shaft	CH	Frostburg	MD	167	9	1	1	0	0	0	0	0	0	174	1	3	0	0	0	170	0	100	74	79	0	
5482	Shiloh	CH	Hagerstown	MD	535	0	1	1	0	0	0	0	0	0	535	0	0	0	0	0	535	0	161	99	65	74	0
5483	St Andrews	CH	Hagerstown	MD	169	0	0	1	1	0	0	0	0	6	164	1	2	0	0	0	161	0	100	65	74	0	
5484	St Paul	CH	Big Pool	MD	42	2	0	1	0	0	0	0	0	1	44	0	0	0	0	0	44	0	25	19	20	0	
5485	St Paul	CH	Smithsburg	MD	114	1	0	1	0	0	0	0	1	115	0	0	0	0	0	0	115	0	68	47	29	0	
5486	Sulphur Springs	CH	Oiltown	MD	57	0	0	3	0	0	0	0	0	60	0	0	0	0	0	0	60	0	40	20	20	0	
5487	Trinity	CH	Cumberland	MD	32	0	0	0	1	0	0	0	0	0	33	0	0	0	0	0	33	0	25	8	17	0	
5488	Trinity-Asbury	CH	Berkeley Springs	WV	119	0	0	4	0	0	0	0	4	119	2	0	0	0	0	0	117	0	68	51	54	2	
5489	Union Chapel	CH	Berkeley Springs	WV	264	11	2	0	0	0	0	0	2	275	2	0	0	0	0	0	273	0	160	115	141	2	
5490	Vale Summit	CH	Frostburg	MD	112	0	0	0	0	0	0	0	0	1	111	0	0	0	0	0	111	0	64	47	65	1	
5491	Washington Square	CH	Hagerstown	MD	348	0	0	0	0	0	0	0	0	7	341	0	0	0	0	0	340	1	252	89	66	0	
5492	Wesley Chapel	CH	Berkeley Springs	WV	113	0	0	0	0	0	0	0	0	2	111	0	0	0	0	0	111	0	69	42	34	0	

Align #	Church Name	11b	11Total	12	13	14	15	16	17	18	19	20	21	22	23	24	25	26	27	28	29	30a	30b	32b
5450	Mount Bethel	1	2	18	2	0	10	6	4	40	60	35	15	1	1	0	0	0	0	0	0	0	0	0
6120	Mount Carmel	0	0	0	0	0	0	0	0	0	0	0	0	0	0	0	0	0	0	0	0	0	0	0
5115	Mount Carmel	0	0	0	10	0	0	0	0	11	11	11	9	0	0	0	0	0	0	0	0	0	0	0
5275	Mount Hermon	1	1	0	0	0	2	3	10	17	9	0	17	1	1	0	0	0	0	12	0	0	0	0
6125	Mount Lesa	0	2	10	0	0	6	3	0	11	20	10	9	1	0	1	0	0	0	0	0	0	0	0
6130	Mount Nabo	1	7	0	0	0	11	5	0	31	47	45	7	1	2	17	0	0	0	8,188	12	2,724	1	12
5545	Mount Olive	1	1	3	28	0	5	4	0	15	24	24	0	2	0	0	0	0	0	0	20	1,269	0	0
5550	Mount Pleasant	0	1	0	9	0	0	0	0	10	10	6	1	0	0	0	0	0	0	0	0	0	0	0
5225	Mount Seavie	0	1	0	0	0	10	8	4	24	46	23	56	2	0	0	0	0	0	0	0	0	0	0
5460	Mount Labor	0	1	0	26	0	20	13	10	25	68	40	30	6	3	1	0	0	0	0	0	0	0	0
6250	Mount Zion	1	1	0	0	0	0	0	0	0	0	6	0	0	0	0	0	0	0	0	0	0	0	0
5585	Mount Zion	0	0	0	0	0	0	3	1	27	31	28	0	2	1	0	0	0	0	0	0	0	0	0
5555	Mount Zion	0	0	1	6	0	0	0	0	0	0	0	0	0	0	0	0	0	0	0	0	0	0	0
6225	Mount Zion	0	0	0	45	0	16	62	3	0	81	22	12	4	3	5	6	0	0	15	2,785	0	0	0
5280	Murkys Branch	0	0	0	0	0	0	0	0	0	0	0	0	0	0	0	0	0	0	0	0	0	0	0
5710	New Covenant	0	3	47	62	4	24	16	0	52	92	38	82	7	2	1	0	0	0	12	422	0	0	0
5430	Oildown	0	0	0	15	5	10	5	10	12	37	27	30	4	3	2	0	0	0	10	1,752	0	0	0
5435	Oliver's Grove	0	0	0	22	0	10	14	9	29	62	30	35	4	3	3	0	0	0	0	0	0	0	0
5540	Otterbush	1	8	7	487	0	51	28	70	142	291	107	39	14	4	4	0	0	0	95	2,634	2	14	90
5575	Park Place	0	1	10	13	0	10	1	0	0	11	13	34	4	4	4	16	0	0	15	2,500	0	0	0
5120	Parkhead	0	1	0	15	0	12	0	4	15	31	21	20	2	1	0	0	0	0	0	0	0	0	0
5610	Paw Paw	0	0	0	0	0	4	3	0	6	13	4	0	1	0	0	0	0	0	15	523	0	0	0
5385	Piney Plains	0	0	0	0	2	3	1	0	20	24	18	0	0	0	0	0	0	0	10	500	0	0	0
6430	Pleasant Walk	5	12	18	1	0	0	0	0	3	3	7	0	1	0	0	0	0	0	0	0	0	0	0
5385	Prosperity	0	0	0	0	0	0	12	4	3	10	29	47	7	0	2	0	0	0	8	4,200	0	0	0
5445	Rawlings	0	2	0	6	0	7	1	0	20	28	6	38	4	2	2	0	0	0	20	0	0	0	0
5470	Reinoboth	1	7	121	300	12	95	25	52	300	472	57	55	8	10	5	0	0	0	35	0	0	0	0
6435	Salem	2	4	21	24	5	46	21	4	54	125	54	27	7	1	0	0	0	0	15	6,000	0	0	0
6250	Salem	0	0	0	33	0	7	6	14	22	49	18	35	3	2	0	0	0	0	0	0	0	0	0
5415	Sheff	0	0	0	15	0	0	5	6	0	11	22	12	4	2	0	0	0	0	8	268	0	0	0
5355	Shiboh	3	3	10	10	3	27	3	14	36	80	40	45	8	2	1	0	0	0	0	0	0	0	14
5345	St Andrews	3	2	25	0	8	0	4	28	40	19	50	3	0	2	3	0	0	0	0	0	0	0	20
5125	St Paul	1	1	0	15	0	2	0	0	12	14	14	7	0	0	0	0	0	0	0	0	0	0	0
5455	St Paul's	0	0	0	0	0	0	0	0	2	2	1	0	0	0	0	0	0	0	0	0	0	0	0
5615	Suburb Springs	0	0	0	0	0	1	1	0	20	22	13	0	1	0	0	0	0	0	0	0	0	0	0
5245	Tribu	0	0	0	0	0	0	0	0	5	5	0	0	0	0	0	0	0	0	0	0	0	0	0
5640	Tribu-Abury	0	0	5	23	0	10	1	6	20	37	17	95	3	2	1	0	0	0	0	0	0	0	150
5570	Union Chapel	0	2	4	19	0	12	12	0	61	85	55	14	7	3	7	0	0	0	0	0	0	0	0
5463	Valle Summit	0	1	22	0	0	3	0	0	15	18	3	0	0	3	0	0	0	0	0	0	0	0	0
5360	Washington Square	0	0	0	0	0	6	5	4	26	41	35	0	12	0	0	0	0	0	7	278	5	983	0
5375	Wesley Chapel	0	0	0	0	0	6	0	6	12	24	8	20	2	0	2	0	0	0	0	0	0	0	0

Align #	Church Name	33b	35a	Market value of church-owned land, buildings and equipment	Overall square footage of church owned buildings (furnished and unfurnished areas)	Market value of all other church-owned assets	Debt secured by church physical assets	Other debt	General Advance Specials remitted to the Annual Conference Treasurer	World Service Specials remitted to the Annual Conference Treasurer	Annual Conference Advance Specials remitted to the Annual Conference Treasurer	Youth Service Fund remitted to the Annual Conference Treasurer	All other funds sent to AC Treasurer for contractual mission and ministry	UMC CAUSES: Total amount given DIRECTLY to United Methodist causes (NOT sent to BWC Treasurer)	MISSIONS/MINISTRY COSTS: Direct costs incurred by the local church for mission and community ministry activities:	Total of UMC Causes & UMC Missions & Outreach	NON-UMC CAUSES: Total amount given DIRECTLY to non-United Methodist benevolent and charitable causes (NOT sent to BWC Treasurer)	Human Relations Sunday
		33b	35a	36	365F	37	38	39	42	43	44	45	46	48a	48b	48Total	49	50a
5450	Mount Bethel	200	50	796,600	3,326	0	0	0	113	0	0	0	0	0	753	753	4,483	0
6120	Mount Carmel	0	5	370,000	3,500	0	0	0	0	0	0	0	0	0	136	136	1,100	0
5115	Mount Carmel	0	26	2,200,000	3,400	133,000	0	0	0	0	0	0	0	109	109	1,413	0	0
5275	Mount Hermon	15	45	350,000	2,804	33,385	0	0	0	0	0	0	0	350	1,912	2,262	600	0
6125	Mount Hermon	15	27	644,000	6,272	153,669	0	0	0	0	0	0	0	950	580	1,530	5,727	0
6130	Mount Nebo	212	331	5,156,000	27,891	208,936	1,347,055	0	1,850	317	0	0	235	465	2,972	3,437	800	256
5545	Mount Olivet	868	55	592,000	1,700	90,737	0	113	0	0	0	0	138	50	763	813	1,463	0
5550	Mount Pleasant	150	0	207,500	0	128,695	0	0	0	0	0	0	0	500	0	500	2,272	0
5425	Mount Savage	1,300	40	100,000	0	83,000	0	0	0	0	0	0	0	417	0	417	3,098	0
5460	Mount Taber	400	62	175,000	26,400	34,300	0	0	0	0	0	0	0	350	350	2,500	0	0
6350	Mount Zion	200	10	311,167	2,260	9,000	0	0	0	0	0	0	0	233	0	233	250	0
5485	Mount Zion	600	30	104,000	0	0	0	0	0	0	0	0	0	435	5,721	6,157	2,300	0
5555	Mount Zion	0	0	530,000	6,100	17,519	57,815	0	0	0	0	0	160	0	0	0	355	0
6235	Mount Zion	314	40	3,179,000	16,990	157,633	0	0	0	0	0	0	0	275	9,382	9,657	180	0
5280	Mounts Branch	50	17	271,000	2,335	32,100	0	0	0	0	0	0	0	0	562	962	100	0
5310	New Covenant	106	74	1,589,948	15,338	329,600	0	0	0	0	0	0	0	1,351	862	1,351	4,024	0
5430	Oldown	510	75	894,000	3,280	34,300	0	0	600	0	0	0	0	0	695	495	1,130	0
5435	Oliver's Grove	495	35	292,000	3,302	34,300	0	0	0	0	0	0	0	375	600	1,175	730	0
5340	Overlein	4,998	495	10,122,600	40,000	2,012,588	202,130	5,951	7,099	0	0	0	1,500	3,580	6,062	9,562	5,750	599
5275	Park Place	75	28	1,515,400	0	116,140	0	0	0	0	0	0	0	100	0	100	0	0
5120	Parkhead	170	6	466,000	2,336	0	0	0	0	0	0	0	0	200	4,061	4,361	3,461	0
5610	Paw Paw	10	18	553,000	8,800	0	0	0	0	0	0	0	0	105	486	591	278	0
5385	Pine Plains	44	17	555,000	4,800	0	0	0	0	0	0	0	0	481	0	481	499	0
6430	Pleasant Walk	0	15	450,000	2,951	61,683	0	0	69	0	0	0	0	0	0	0	0	0
5485	Prosperity	0	0	365,500	0	115,765	0	0	0	0	0	0	0	600	0	600	240	0
5445	Rawlings	600	90	1,353,000	10,229	0	0	0	0	0	0	0	0	0	0	0	0	0
5470	Rehoboth	1,130	0	2,562,100	9,000	222,000	1,000	0	0	0	0	0	0	0	0	0	3,884	200
6435	Salem	340	60	1,056,000	6,645	1,135,426	600	0	600	0	578	0	0	640	0	640	15,223	0
6250	Salem	400	60	1,800,000	8,750	55,000	0	0	0	0	0	0	0	0	0	0	0	0
6250	Salem	400	60	1,800,000	8,750	55,000	0	0	0	0	0	0	0	0	0	0	0	0
5415	Staff	480	28	300,000	3,237	72,648	0	0	0	0	0	0	265	210	814	1,014	11,209	0
5355	Stilph	30	35	805,000	6,806	630,471	0	0	75	0	0	0	0	0	0	0	0	25
5345	St-Andrews	550	45	1,200,000	10,056	221,500	0	0	925	0	0	0	318	723	0	723	678	80
5125	St Paul	50	15	490,000	13,000	0	0	0	0	0	0	0	0	0	0	0	0	274
5455	St Paul's	22	3	1,537,000	6,152	75,000	0	0	0	0	0	0	0	155	0	155	1,432	0
5615	Stiphur Springs	800	20	78,100	0	23,398	0	0	0	0	0	0	0	0	2,152	2,152	900	0
5245	Trinity	144	6	1,250,000	0	5,000	0	0	0	0	0	0	0	100	0	100	100	0
5640	Trinity-Asbury	400	40	1,330,500	8,064	88,800	0	0	0	0	0	0	0	207	2,368	2,077	2,368	0
5570	Union Chapel	250	81	1,200,000	6,790	131,000	0	0	0	0	0	0	0	0	600	6,100	6,100	0
5463	Vale Summit	425	32	423,000	2,547	256,181	0	0	600	0	100	0	100	0	0	0	0	0
5360	Washington Square	262	40	2,646,000	25,319	0	0	0	0	0	0	0	100	0	0	0	0	0
5575	Wesley Chapel	130	0	831,600	5,100	22,991	0	0	0	0	0	0	0	68	0	68	1,113	0

Align #	Church Name	50b	50c	50d	50e	50f	51	52	53	54	55a	55b	55c	55d	55	56	57	58	59
5450	Mount Bethel	0	0	0	0	0	0	26,400	0	0	18,600	0	0	0	18,600	2,400	0	0	0
5120	Mount Carmel	0	0	0	0	0	0	6,600	0	0	0	0	0	0	0	600	0	0	0
5115	Mount Carmel	0	0	0	0	0	0	13,858	0	0	984	0	0	0	984	1,381	0	0	0
5275	Mount Hermon	0	0	0	0	0	0	9,800	0	0	1,315	0	0	0	1,315	1,400	0	0	0
6125	Mount Lena	0	0	0	0	0	0	23,600	0	0	1,300	0	0	0	1,300	2,400	0	0	0
6130	Mount Neba	230	64	89	65	20	13,849	17,916	48,733	0	30,000	0	0	0	30,000	6,577	0	0	0
5545	Mount Olivet	0	0	0	0	0	0	10,470	0	0	2,938	0	0	0	2,938	1,899	186	0	0
5550	Mount Pleasant	0	0	0	0	0	0	2,410	0	0	0	0	0	0	0	0	0	0	0
5435	Mount Shoghe	0	0	0	0	0	0	21,750	0	9,768	0	0	0	0	9,768	2,300	0	0	0
2460	Mount Tabor	0	0	0	0	0	0	14,931	0	1,167	0	0	0	0	1,167	1,500	0	0	0
6350	Mount Zion	0	0	0	0	0	0	1,500	0	0	0	0	0	0	0	350	0	0	0
5955	Mount Zion	0	0	0	0	0	0	7,500	0	3,500	0	0	0	0	3,500	0	0	0	0
5955	Mount Zion	0	0	0	0	0	0	4,000	0	4,000	0	0	0	0	4,000	716	0	0	0
6325	Mount Zion	0	0	0	0	0	10,851	17,184	48,228	0	6,433	0	0	0	6,433	2,900	0	0	0
5280	Murleys Branch	0	0	0	0	0	0	61,25	0	822	0	0	0	0	822	875	0	0	0
5210	New Covenant	0	0	0	0	0	12,127	11,040	53,000	0	3,694	0	0	0	3,694	6,538	0	0	0
5430	Oldtown	0	0	0	0	0	10,944	11,960	14,991	0	1,167	0	0	0	1,167	1,500	0	0	0
5435	Oliver's Grove	0	0	0	0	0	13,457	13,791	67,753	0	20,364	0	0	0	20,364	5,128	0	0	0
5340	Ottobinn	1,325	513	763	1,558	532	13,457	13,791	67,753	0	10,000	0	0	0	10,000	2,500	890	0	0
5375	Park Place	0	0	0	0	0	0	13,000	0	984	0	0	0	0	984	1,381	500	0	0
5120	Parkhead	0	0	0	0	0	0	13,858	0	3,600	0	0	0	0	3,600	1,665	0	0	0
5610	Paw Paw	21	0	22	44	0	0	4,335	0	0	0	0	0	0	0	0	0	0	0
5385	Pinney Plains	0	0	0	0	0	0	6,500	0	1,931	0	0	0	0	1,931	562	780	0	0
6430	Pleasant Walk	0	0	0	0	0	2,295	10,355	0	1,985	0	0	0	0	1,985	0	0	0	0
5285	Prosperity	0	0	0	0	0	0	9,800	0	1,313	0	0	0	0	1,313	1,400	0	0	0
5445	Rawlings	0	0	0	0	0	0	14,500	0	0	0	0	0	0	0	3,000	0	0	0
5470	Rehoboth	0	0	0	0	0	14,273	15,684	72,358	0	24,850	0	0	0	24,850	5,675	0	0	0
6435	Stalem	0	0	0	0	0	10,717	11,040	46,673	0	4,892	0	0	0	4,892	2,602	0	0	0
6250	Stalem	0	0	0	0	0	0	20,000	0	0	0	0	0	0	0	0	0	0	0
5415	Shaft	142	0	0	0	0	0	18,204	0	1,972	0	0	0	0	1,972	2,093	0	0	0
5355	Shiloh	60	25	0	35	0	11,720	17,484	45,223	0	19,866	0	0	0	19,866	4,100	0	0	0
5345	St Andrews	263	145	140	126	95	10,288	13,992	45,723	0	14,727	0	0	0	14,727	983	0	0	0
5125	St Paul	0	0	0	0	0	9,354	13,992	13,858	0	984	0	0	0	984	1,381	0	0	0
5455	St Paul's	0	0	0	0	0	0	20,400	0	0	0	0	0	0	0	1,360	380	0	0
5615	Suburb Springs	0	0	0	0	0	0	5,200	0	0	0	0	0	0	0	0	1,375	0	0
5245	Trinity	0	0	0	0	0	0	0	5,200	0	0	0	0	0	0	1,200	0	0	0
5640	Trinity-Asbury	0	0	0	0	0	0	17,143	0	6,858	0	0	0	0	6,858	2,608	0	0	0
5670	Union Chapel	0	0	0	0	0	10,784	15,684	47,796	0	0	0	0	0	0	4,500	0	0	0
5463	Valle Summit	0	0	0	0	0	0	2,763	0	2,310	0	0	0	0	2,310	3,260	0	0	0
5360	Washington Square	0	0	0	0	0	12,174	17,029	40,278	0	15,000	0	0	0	15,000	1,682	0	0	0
5375	Wesley Chapel	0	0	0	0	0	0	17,499	0	7,000	0	0	0	0	7,000	2,187	3,537	0	0

Align #	Church Name	60	61	62	63	63a	64	65 Total	66	67a	67b	67c	67d	67e	67f	67g
		Salary and benefits for all other church staff	Amount spent for local church program expenses	Amount spent for local church operating expenses	Amount paid for principal and interest on indebtedness, loans, mortgages, etc.	Amount paid for capital campaign or fundraising costs	Amount paid on capital expenditures for building, improvements, and major equipment purchases.	Amount PAID by/for the local church on all expenditures	Number of households giving to the local church	Received through pledges	Received from non-pledging, but identified givers	Received from unidentified givers	Received from Interest and Dividends	Amount received from Sale of Church Assets	Amount received through building use fees, contributions, and rentals	Amount received through fundraisers and other sources
9450	Mount Bethel	0	1,243	11,423	0	0	2,588	76,587	38	0	60,615	5,243	4,801	0	0	8,020
8120	Mount Carmel	0	0	7,204	0	0	0	18,316	13	0	11,461	3,271	0	0	5,100	0
5115	Mount Carmel	3,324	801	4,038	0	0	0	30,799	22	33,482	1,200	465	0	0	0	2,429
5275	Mount Hermon	0	0	2,261	0	0	0	60,396	13	0	23,017	9,148	35	0	0	2,000
6225	Mount Lena	5,919	921	10,687	0	0	0	20,342	40	0	50,342	10,963	764	0	0	2,154
6130	Mount Nebo	50,121	5,866	26,121	176,216	0	14,213	422,505	114	0	307,491	4,941	82	0	0	6,075
5545	Mount Olivet	0	3,697	9,064	0	0	0	35,963	24	0	36,238	546	0	0	0	5,049
5550	Mount Pleasant	390	287	975	0	0	3,871	22,462	10	0	28,425	5,165	1,461	0	0	0
5425	Mount Savage	10,438	2,366	16,965	0	0	0	77,422	69	0	67,351	3,798	0	0	0	31,319
5460	Mount Tabor	0	900	6,331	0	0	1,575	33,674	30	0	25,331	1,000	0	0	0	0
6350	Mount Zion	0	0	3,719	0	0	0	20,918	17	8,775	14,584	5,369	0	0	0	2,000
5585	Mount Zion	2,140	2,751	2,866	0	4,593	0	30,144	11	0	25,767	6	0	0	0	6,570
5555	Mount Zion	1,075	1,670	4,442	6,061	0	0	31,289	0	0	22,391	17,746	0	0	1,272	0
6325	Mount Zion	29,051	824	24,500	0	0	10,805	175,483	62	0	130,007	0	144	0	0	18,629
5280	Murkys Branch	1,773	0	1,790	0	0	0	14,645	10	0	15,846	0	0	0	0	3,408
5210	New Covenant	31,546	9,525	25,307	0	0	0	179,586	121	0	134,346	15,603	28,891	0	265	3,199
5430	Oditown	600	1,297	4,348	0	0	807	53,900	40	0	17,583	20,956	0	0	0	2,853
5435	Oliver's Grove	0	600	4,705	0	0	2,593	31,595	36	0	24,919	12,330	30	0	0	0
5340	Otherbain	220,064	40,258	50,225	35,846	0	105,127	665,307	347	0	402,443	21,019	31	0	250	4,488
5325	Park Place	9,140	9,481	13,817	0	0	870	71,034	44	0	65,793	2,440	339	0	700	0
5320	Parkwood	4,500	808	4,600	0	0	0	39,098	19	0	39,387	5,086	13	0	0	0
5325	Park View	0	0	9,762	0	0	369	24,410	15	0	15,061	2,562	0	0	0	0
5385	Piney Plains	0	575	4,585	0	0	4,321	22,280	29	0	0	33,049	13	0	300	1,866
9430	Pleasant Walk	0	118	6,038	0	0	0	25,405	13	0	14,815	3,286	212	0	100	371
5285	Prosperity	2,388	1,800	5,645	0	0	1,101	41,285	46	0	39,300	0	47	0	1,286	0
5445	Rainings	6,940	1,200	18,800	0	0	0	96,280	45	42,274	5,639	2,387	47	0	1,050	2,064
5470	Rendoboth	150,374	25,613	43,100	316,586	28,430	14,922	784,233	263	0	538,204	21,642	0	0	0	1,655
6435	Salem	7,075	12,277	15,366	0	0	3,418	146,702	68	0	130,637	11,956	31,867	0	0	19,509
6250	Shelf	13,051	3,311	19,032	0	0	13,994	82,230	45	0	63,900	1,643	0	0	0	4,015
5415	Shiloh	0	0	7,070	0	0	0	58,873	25	0	37,140	6,518	152	0	0	0
5355	Shiloh	7,450	291	15,700	0	0	135,944	63	0	0	73,661	17,677	0	470	2,570	
5345	St Andrews	23,550	4,102	19,960	0	0	3,200	157,242	72	0	120,257	11,299	0	0	0	2,000
5125	St Paul	808	0	5,837	0	0	0	53,000	10	0	19,692	2,564	0	0	100	6,379
5455	St Pauls	2,400	77	15,471	0	0	12,807	61,688	33	29,000	463	260	6,210	0	14,000	0
5615	Sulphur Springs	0	856	1,318	0	0	0	14,311	0	0	15,241	5	0	0	0	0
5245	Tirinity	2,244	163	9,443	0	0	844	25,265	12	0	20,708	0	0	0	2,160	148
5640	Trinity/Asbury	12,931	442	14,323	0	0	2,058	71,234	43	0	32,649	46,462	10,002	63,850	5,867	3,219
5570	Union Chapel	19,111	11,480	21,490	0	0	3,500	162,004	118	0	136,987	30,070	95	0	200	4,850
5463	Vale Summit	1,489	5,012	0	0	0	3,666	30,402	0	0	0	0	0	0	0	0
5360	Washington Square	16,116	3,410	41,190	390	0	8,821	174,244	80	0	146,248	7,999	4,842	139,255	200	0
5575	Wesley Chapel	1,699	1,002	4,690	0	0	5,105	53,785	24	0	35,415	11,400	347	0	1,545	52

Align #	Church Name	67 Total	68a	68b	68c	68d	68 Total	69a	69b	69c	69 Total	40a	40b
5450	Mount Bethel	76,979	3,798	505	0	0	4,303	0	0	0	0	8,667	8,667
6120	Mount Carmel	19,932	0	0	0	0	0	0	0	0	0	2,676	2,676
5115	Mount Carmel	37,576	0	0	0	0	0	0	0	0	0	4,281	4,281
6275	Mount Hermon	34,206	0	0	0	0	0	0	0	0	0	3,168	3,168
6135	Mount Lewis	64,222	0	1,890	0	0	1,890	0	0	0	0	8,312	8,312
5130	Mount Nello	318,569	0	5,630	0	327	5,957	0	0	0	0	25,430	25,430
5245	Mount Oret	41,823	0	0	0	0	0	0	0	0	0	5,182	5,182
5350	Mount Pleasant	35,051	0	0	0	0	0	0	0	0	0	1,757	1,757
5425	Mount Savage	102,468	0	0	0	0	0	0	0	0	0	10,920	10,920
5460	Mount Tabor	26,331	0	0	0	0	0	0	0	0	0	4,360	4,360
6350	Mount Zion	30,228	0	2,378	0	0	2,378	0	0	0	0	4,366	4,366
5585	Mount Zion	32,943	0	0	0	0	0	0	0	0	0	3,130	3,130
5555	Mount Zion	41,409	0	0	0	0	0	0	0	0	0	4,105	4,105
6325	Mount Zion	159,253	0	33,451	0	263	33,714	0	0	0	0	19,813	14,860
5280	Murleys Branch	19,254	0	260	0	0	260	0	0	0	0	2,198	2,198
5210	New Covenant	182,304	3,595	20,425	425	3,258	27,703	0	0	0	0	21,424	21,424
5430	Oldtown	41,392	0	750	0	0	750	0	0	0	0	4,041	4,041
5435	Oliver's Grove	37,279	0	0	0	0	0	0	0	0	0	4,114	4,114
5340	Otterben	478,231	0	809,379	0	6,164	815,543	0	0	2,500	2,500	64,093	64,093
5375	Park Place	69,272	0	5,230	0	0	5,230	0	0	0	0	11,236	11,236
5120	Parkhead	44,496	0	0	0	0	0	0	0	0	0	4,645	4,645
5610	Paw Paw	18,023	0	0	0	87	87	0	0	2,380	2,380	3,693	3,693
5385	Plemy Plains	35,228	458	0	0	0	458	0	0	0	0	3,046	3,046
6430	Pleasant Walk	18,764	0	0	0	0	0	0	0	0	0	4,545	4,545
5285	Prosperity	60,633	0	0	0	0	0	0	0	0	0	4,086	4,086
5445	Rawlings	53,661	167	32,796	0	0	32,963	0	0	0	0	7,756	7,756
5470	Rehoboth	561,501	314,044	985	0	2,265	317,294	0	0	0	0	55,477	55,477
6435	Stalem	192,469	0	6,000	0	0	6,000	0	0	0	0	15,101	15,101
6250	Stalem	69,558	0	0	0	928	928	0	0	0	0	10,471	10,471
5415	Shaft	43,810	0	3,760	0	528	4,288	0	0	0	0	6,281	6,281
5345	Shiloh	94,378	0	20,000	0	220	20,220	0	5,000	0	5,000	13,890	13,890
5345	St Andrews	133,556	0	33,898	0	4,605	38,503	0	0	0	0	17,224	17,224
5125	St Paul	28,275	0	340	0	0	340	0	0	0	0	4,056	4,056
5455	St Paul's	49,953	0	0	0	0	0	0	0	0	0	7,106	7,106
5615	Sulfur Springs	15,529	0	200	0	0	200	0	0	0	0	1,680	1,680
5245	Trinity	23,016	0	0	0	0	0	0	0	0	0	5,891	5,891
5640	Trinity-Ashby	162,149	0	100	0	0	100	0	1,000	1,000	1,000	12,256	12,256
5570	Union Chapel	172,202	0	125	0	0	125	0	0	0	0	15,959	15,959
5463	Valle Summit	0	0	0	0	0	0	0	0	0	0	2,746	2,746
5360	Washington Square	286,544	8,821	1,605	0	1,985	12,411	0	0	0	0	15,886	15,886
5375	Wesley Chapel	48,739	0	50	0	0	50	0	0	0	0	9,095	9,095

Align #	Church Name	Dist #	City	State
5465	Westport	CH	Westport	MD
5475	Williamsport	CH	Williamsport	MD
5250	Zion	CH	Cumberland	MD
CH Total				

Number of Infants and Children baptized (Age 0-12)	11a	11
Average attendance at all weekly worship service(s)	10	10
Male Professing Members	9i	91
Female Professing Members	9h	91
Multi-Racial Professing Members	9g	91
White Professing Members	9f	91
Pacific Islander Professing Members	9e	91
Native American Professing Members	9d	91
Hispanic / Latino Professing Members	9c	91
African American / Black Professing Members	9b	91
Asian Professing Members	9a	91
Total professing members at the close of 2016	9	91
Removed by death	8	8
Transferred out to non-UM churches	7	7
Transferred out to other UM churches	6	6
Withdrawn from Professing Membership	5b	5b
Removed or corrected by Charge Conference action	5a	5a
Transferred in from non-UM churches	4	4
Transferred in from other UM churches	3	3
Restored by affirmation	2b	2b
Received this year on Profession of Christian Faith	2a	2a
Total professing members at the close of 2015	1	1
		17,329
		171
		25
		50
		20
		16
		34
		40
		17
		306
		17,182
		21
		16,919
		40
		10,129
		7,053
		5,215
		94

Number of ministries for daycare and/or education	32b	3
Number of persons sent out on UMWIM teams from this church	30b	30
Number of UMWIM teams sent out from this church	30a	30
Amount paid for local church and community work (UMW)	29	29
Membership in United Methodist Women (UMW)	28	28
Amount paid for projects (UMM)	27	27
Membership in United Methodist Men (UMM)	26	26
Number of short-term classes and groups (all ages) for learning	25	25
Number of ongoing classes for learning (all ages) other than Sunday Church School.	24	24
Number of ongoing classes (all ages) for learning in Sunday Church School	23	23
Number of participants in Vacation Bible School	22	22
Average weekly attendance: Education classes/groups that meet in Sunday Church School groups.	20	20
TOTAL number of persons participating in Christian formation groups (Total lines 15 - 18).	19	19
OTHER ADULTS (31+ yrs) in all Christian groups, small groups and Sunday School.	18	18
YOUNG ADULTS (19-30 yrs) in all Christian groups, small groups and Sunday School.	17	17
YOUTH (12-18 yrs) in all Christian groups, small groups and Sunday School.	16	16
CHILDREN (0-11yrs) in all Christian groups, small groups and Sunday School.	15	15
Total enrolled in confirmation preparation classes that completed this year	14	14
Number of other constituents of the church	13	13
Number of baptized members who have not become Professing Members	12	12
TOTAL Number of persons baptized (all ages)	11b 11i total	11b 11i total
Number of Tens and Adults baptized (Age 13+)	11b	11b
	45	45
	139	139
	674	674
	2,218	2,218
	70	70
	1,262	1,262
	596	596
	4640	4640
	2,097	2,097
	1,800	1,800
	300	300
	135	135
	100	100
	164	164
	15,752	15,752
	63,969	63,969
	3	3
	29	29
	1,677	1,677

Align #	Church Name	33b	35a	36SF	37	38	39	42	43	44	45	46	48a	48b	48Total	49	50a
5465	Westemport	11	4	400,000	80	0	0	0	0	0	0	0	0	0	0	2,500	0
5475	Williamsport	7,984	69	3,987,100	147,600	0	0	2,500	0	0	0	500	0	115	115	500	215
5250	Zion	0	0	1,100,000	91,000	0	0	127	0	292	0	88	704	0	704	100	0
CH Total		43,785	3,421	120,366,555	1,041,404	14,624,701	534,951	34,618	792	2,151	0	5,468	27,442	253,297	280,439	224,841	1,860

Align #	Church Name	50b	50c	50d	50e	50f	51	52	53	54	55a	55b	55c	55d	55	56	57	58	59
5465	Westemport	0	0	0	0	0	0	0	13,000	0	0	0	0	0	0	0	0	0	0
5475	Williamsport	169	137	180	183	115	12,401	12,040	43,412	0	28,600	0	0	0	28,600	4,638	0	0	0
5250	Zion	0	0	0	0	0	2,689	0	9,000	0	3,500	0	0	0	3,500	0	0	0	0
CH Total		3,818	1,396	1,724	3,088	1,359	338,839	425,947	1,867,502	5,200	493,912	0	0	0	493,912	168,657	18,312	0	0

Align #	Church Name	60	61	62	63	63a	64	65 Total	66	67a	67b	67c	67d	67e	67f	67g
5465	Westport	0	0	7,400	0	0	0	28,093	12	10,055	4,990	4,800	0	0	0	0
5475	Williamsport	91,785	8,473	40,712	0	0	0	284,376	100	0	247,272	4,574	21,689	0	1,550	0
5250	Zion	4,055	0	8,462	0	0	0	33,567	18	0	15,530	3,559	0	0	0	0
CH Total		1,479,821	377,656	1,471,563	658,509	37,367	879,813	9,751,186	4,199	931,664	5,768,346	926,203	229,260	203,251	137,821	249,341

Align #	Church Name	67 Total	68a	68b	68c	68d	68 Total	69a	69b	69c	69 Total	40a	40b
5465	Westport	19,845	0	0	0	0	0	0	0	0	0	5,193	5,193
5475	Williamsport	275,985	0	4,554	0	0	4,554	0	0	0	0	37,701	37,701
5250	Zion	19,089	0	0	0	0	0	0	0	0	0	4,940	4,940
CH Total		8,445,886	782,128	1,185,685	66,002	53,287	2,087,102	0	5,000	6,035	11,035	1,028,724	1,003,881

Align #	Church Name	Dist #	City	State	1	2a	2b	3	4	5a	5b	6	7	8	9	9a	9b	9c	9d	9e	9f	9g	9h	9i	10	11a	
7245	Alberta Gary Memorial	CM	Columbia	MD	80	1	0	0	0	0	0	0	0	2	79	0	2	0	0	0	77	0	42	37	31	2	
6110	Araby	CM	Fredrick	MD	180	1	0	0	0	0	0	2	0	2	177	0	1	0	0	0	176	0	120	57	55	2	
9265	Asbury	MD	Germentown	MD	40	0	7	0	0	0	0	0	0	0	47	0	47	0	0	0	0	0	37	10	35	0	
9110	Ashton	CM	Ashton	MD	282	7	0	0	0	9	4	2	1	0	271	0	2	1	0	0	268	0	157	114	90	0	
4235	Bechany	MD	Elliott City	MD	1,104	12	0	6	8	21	0	0	0	6	1,102	15	37	0	1	1,048	0	627	475	435	5	0	
9185	Bethesda	CM	Bethesda	MD	324	12	0	0	19	8	0	0	0	0	347	1	3	0	1	330	4	169	178	172	9	0	
6285	Calvary	MD	Mount Airy	MD	765	22	2	3	1	65	2	10	2	12	702	3	1	3	0	0	695	0	395	307	363	14	
7350	Christ	CM	Columbia	MD	90	4	0	1	0	0	0	0	0	0	89	1	9	2	0	0	70	7	51	38	56	1	
9175	Clarksburg	MD	Clarksburg	MD	124	4	0	0	0	0	0	0	0	2	126	1	3	0	0	122	0	70	56	30	1		
9270	Community of Faith	MD	Clarksburg	MD	68	1	0	0	2	1	0	2	2	1	65	0	65	0	0	0	0	0	49	16	45	0	
9235	Covenant	CM	Montgomery Village	MD	563	9	0	3	0	0	0	3	0	3	569	14	41	17	5	2	490	0	339	230	182	2	
8490	Daves	MD	Elliott City	MD	15	0	0	0	0	0	0	0	0	0	15	0	15	0	0	0	0	0	11	4	8	0	
4230	Dennisco	MD	Dennisco	MD	1,374	10	0	5	4	0	0	0	0	8	1,379	14	27	11	0	3	1,324	0	802	577	278	7	
9232	Dickerson	MD	Dickerson	MD	75	1	0	0	0	0	0	0	0	0	76	0	0	0	0	0	76	0	43	23	14	0	
4575	Ebenezer	CM	Sykesville	MD	256	6	0	0	0	3	0	0	0	8	251	1	0	0	0	0	350	0	268	43	135	3	
6230	Ebenezer	MD	Jarvisville	MD	62	0	0	0	0	0	0	0	0	0	62	0	62	0	0	0	0	0	33	9	40	0	
4236	Elliott City Korean Mission	MD	Elliott City	MD	61	7	10	5	21	0	0	0	3	0	101	98	0	0	0	0	0	0	56	45	95	0	
9240	Emory	CM	Elliott City	MD	105	0	0	0	4	0	0	0	0	1	101	0	0	0	0	0	101	0	59	42	46	1	
9240	Emory Grove	MD	Gaithersburg	MD	184	10	1	0	1	7	0	0	0	5	184	0	181	0	0	0	0	0	129	55	111	5	
9250	Fairhaven	CM	Gaithersburg	MD	374	0	2	4	0	0	0	2	2	4	378	3	172	67	2	0	463	1	469	292	254	3	
4245	Fairview	MD	New Windsor	MD	66	0	0	0	0	0	0	0	0	0	62	0	62	0	0	0	195	0	27	152	102	4	
6382	FaithPoint	MD	Jarvisville	MD	125	0	2	0	0	0	0	2	0	0	125	1	4	0	0	0	118	2	64	61	117	2	
6380	Flint Hill	CM	Adamstown	MD	46	0	0	4	0	0	1	0	0	3	45	1	4	0	0	0	44	0	31	14	17	0	
4230	Flohrville	MD	Sykesville	MD	31	0	0	0	0	0	0	0	0	0	29	2	1	0	0	0	26	0	17	12	0	0	
9230	Forest Grove	CM	Dickerson	MD	43	0	0	0	0	0	0	0	0	3	40	0	0	0	0	0	40	0	24	16	11	0	
9210	Friendship	MD	Dennisco	MD	30	1	0	0	0	1	0	0	0	0	30	0	29	0	0	0	1	0	17	13	17	3	
4280	Gaither	MD	Sykesville	MD	108	2	0	0	0	0	0	0	0	1	109	0	0	0	0	0	109	0	63	46	32	1	
4240	Gary Memorial	CM	Elliott City	MD	135	1	0	0	0	0	0	2	0	0	132	0	4	0	0	0	128	0	75	57	30	1	
7265	Glen Mar	MD	Elliott City	MD	1,372	25	10	7	6	10	19	12	0	2	1,372	22	23	7	1	0	1,319	0	751	621	713	33	0
9285	Glenridge	CM	Glenridge	MD	364	20	0	5	4	2	0	3	0	0	384	1	5	1	0	0	377	0	208	176	160	2	
9255	Goshen	CM	Gaithersburg	MD	529	17	0	0	0	0	6	14	2	0	517	2	510	2	0	0	3	0	313	204	220	3	
9260	Grace	MD	Gaithersburg	MD	880	16	1	4	2	0	0	4	0	4	882	21	118	8	9	4	718	4	482	400	273	7	
9255	Howard Chapel-Ridgeville	CM	Mount Airy	MD	200	0	0	0	0	0	0	1	0	3	196	1	0	0	0	195	0	111	85	47	0		
9315	Hartstown	MD	Clarksburg	MD	73	0	0	0	0	0	0	0	0	2	71	0	0	0	0	0	71	0	41	30	18	0	
6235	Jarvisville	CM	Jarvisville	MD	78	0	0	0	0	0	0	0	0	0	77	0	1	0	0	0	71	4	47	30	32	0	
8510	Jennings Chapel	MD	Woodbine	MD	209	0	0	0	0	0	0	0	0	2	195	0	0	0	0	0	195	0	118	77	41	0	
9180	Linden-Linthicum	CM	Clarksville	MD	1,063	12	0	3	2	0	8	6	2	5	1,059	22	47	8	6	1	975	0	570	489	182	1	
9250	Lisbon	MD	Lisbon	MD	322	0	0	0	0	0	0	8	0	0	315	0	1	0	0	0	314	0	148	147	62	0	
7255	Locust	CM	Columbia	MD	185	6	0	0	0	0	1	0	0	0	180	0	181	3	0	0	2	4	144	46	108	4	
6310	Mount Airy Chapel	CM	Mount Airy	MD	101	0	0	0	0	0	0	0	0	0	101	0	0	0	0	0	101	0	68	33	26	1	

Align #	Church Name	11b	11Total	12	13	14	15	16	17	18	19	20	22	23	24	25	26	27	28	29	30a	30b	32b
7245	Alberta Gary Memorial	0	2	0	0	0	0	0	0	0	0	0	0	0	2	0	0	0	14	545	0	0	0
6110	Araby	0	2	0	0	0	32	6	0	9	47	12	43	2	1	3	0	0	16	2,294	0	0	0
9265	Asbury	0	0	0	0	0	0	0	0	0	10	10	0	3	0	3	10	0	0	0	0	0	0
9110	Ashton	1	21	138	7	150	81	31	1	34	81	37	99	5	2	3	0	0	51	3,089	0	0	220
4235	Bethany	2	7	164	266	9	80	34	19	338	521	89	100	11	20	3	0	0	7	500	0	0	367
9185	Bethesda	1	10	0	28	5	57	29	36	126	248	129	100	8	15	6	0	0	0	0	0	0	567
6285	Calvary	0	14	172	487	12	117	56	5	241	419	125	81	14	40	17	20	3,000	0	0	0	0	120
7350	Christ	1	2	0	18	0	10	11	0	23	44	11	7	0	3	1	0	0	17	0	0	0	0
9175	Clarksburg	0	1	12	12	0	6	0	0	5	11	7	0	1	0	4	0	0	0	0	0	0	0
9270	Community of Faith	12	12	0	10	0	4	5	1	26	36	22	65	3	2	0	0	0	0	0	0	0	0
9235	Covenant	9	11	155	2	7	145	50	10	100	305	68	97	8	3	2	0	0	0	0	0	1	150
9490	Daisy	0	0	0	0	0	0	0	0	0	0	0	0	0	0	0	4	100	11	100	0	0	0
9190	Damascus	10	17	94	200	10	102	112	46	210	470	225	182	15	4	4	13	0	44	10,100	1	22	143
9225	Dekeston	0	0	1	1	0	0	0	0	6	6	6	0	0	0	0	0	0	0	0	0	0	0
4275	Elmwood	1	4	37	11	0	26	15	20	57	118	81	75	8	9	2	0	0	0	0	0	0	0
4230	Elmwood	0	0	0	0	0	2	3	0	0	4	4	0	0	0	0	0	0	0	0	0	0	0
4236	Elmwood	0	0	0	0	0	15	3	0	35	72	41	12	4	6	4	32	0	27	0	0	0	0
4245	Emory	0	1	11	0	5	5	5	0	13	21	4	0	1	2	0	0	0	9	280	0	0	0
9240	Emory Grove	2	7	0	5	0	25	23	9	66	123	30	120	3	4	1	26	9,411	10	300	0	17	
9245	Epworth	1	4	3	301	7	128	53	0	88	287	90	238	8	12	20	0	0	0	0	0	0	631
9250	Fairview	0	4	12	9	0	13	13	10	30	66	23	77	2	11	3	26	88	33	2,160	0	0	0
4245	Fairview	0	0	0	0	0	0	0	0	0	0	0	0	0	0	0	0	0	0	0	0	0	0
6382	FaithPoint	0	2	4	128	0	40	85	20	85	230	10	90	1	8	6	0	0	0	0	0	0	400
6380	Flint Hill	1	1	0	0	0	0	0	0	7	7	6	0	0	0	0	0	0	0	100	0	0	0
4230	Flohrville	0	0	0	3	0	0	0	0	0	0	0	0	0	0	0	0	0	0	0	0	0	0
9230	Forest Grove	0	5	2	0	0	0	0	0	10	10	0	0	0	0	2	0	0	5	0	0	0	0
9210	Friends	2	5	0	12	0	6	0	0	5	11	7	0	1	0	0	0	0	0	0	0	0	0
4280	Gather	0	1	0	0	2	6	6	3	15	30	10	22	2	2	4	2	0	4	0	0	0	0
4240	Gary Memorial	1	0	0	0	0	0	0	8	10	18	6	0	0	2	0	0	0	0	0	0	0	0
7365	Glen Rear	5	38	570	1,876	24	300	176	59	763	1,298	189	383	16	36	34	0	0	0	0	0	2	4
9285	Good	0	2	52	45	12	48	40	0	10	98	37	98	5	2	4	30	0	24	2,491	1	19	185
9255	Goshen	0	3	0	2	5	45	25	3	100	173	45	55	4	2	2	15	2,283	71	4,435	0	0	0
9260	Grace	1	8	108	230	16	33	25	14	67	139	33	52	10	3	3	44	0	25	0	0	0	57
9355	Howard Chapel-Ridgeville	0	0	0	43	0	11	4	0	33	48	23	0	1	0	1	0	0	11	2,050	0	0	0
9315	Hyattstown	0	0	5	5	0	4	0	0	6	10	5	0	1	1	4	0	0	0	0	0	0	0
6235	Jamsville	0	0	0	0	0	13	0	0	20	33	5	18	1	3	3	0	0	0	0	0	0	0
9110	Jennings Chapel	1	2	0	0	2	0	0	0	17	19	17	0	2	0	0	0	0	0	0	0	0	0
9180	Linden-Linthicum	0	2	0	105	8	50	70	6	130	256	50	99	9	11	2	20	4,000	0	0	1	6	0
9350	Lisbon	0	0	0	0	0	7	0	0	7	14	5	0	0	13	0	0	1,500	0	0	0	0	0
7355	Locust	0	4	12	3	0	12	9	4	30	55	28	20	3	3	0	16	7,310	15	780	0	0	0
6310	Marvin Chapel	0	1	0	2	0	5	0	0	8	13	9	0	2	2	2	0	0	23	4,122	0	0	0

Align #	Church Name	33b	Number of persons served by community ministries for outreach, justice and mercy	Number of persons who participated in missions and/or community ministries	Market value of church-owned land, buildings and equipment	Overall square footage of church owned buildings (furnished and unfurnished areas)	Market value of all other church-owned assets	Debt secured by church physical assets	Other debt	General Advance Specials remitted to the Annual Conference Treasurer	World Service Specials remitted to the Annual Conference Treasurer	Annual Conference Advance Specials remitted to the Annual Conference Treasurer	Youth Service Fund remitted to the Annual Conference Treasurer	All other funds sent to AC Treasurer for connectional mission and ministry	UMC CAUSES: Total amount given DIRECTLY to United Methodist causes (NOT sent to BWC Treasurer)	MISSIONS/MINISTRY COSTS: Direct costs incurred by the local church for mission and community ministry activities:	Total of UMC Causes & UMC Missions & Outreach	NON-UMC CAUSES: Total amount given DIRECTLY to non-United Methodist benevolent and charitable causes (NOT sent to BWC Treasurer)	Human Relations Sunday
7345	Alberta Gary Memorial	4	5	45	36	365F	37	38	39	42	43	44	45	46	48a	48b	48Total	49	50a
6110	Asbury	277	30	619,800	41,270	52,567	0	0	0	0	55	0	0	0	0	6,529	6,529	1,205	0
9265	Asbury	20	0	10,000	910	10,000	0	0	0	0	0	0	0	0	0	10,494	10,494	4,630	0
9110	Astoria	548	121	4,900,000	268,310	362,200	1,351,520	1,351,520	0	9,922	0	0	0	0	0	14,621	14,621	6,400	0
9255	Behan	15,059	5	5,238,728	43,190	531,459	1,139,784	8,310	15,985	47	28	0	0	2,000	0	49,483	49,483	27,094	0
9185	Bethesda	1,900	52	3,900,000	19,600	277,784	0	2,163	0	0	0	0	0	0	0	6,684	6,684	53,405	0
9250	Calvary	7,500	7	9,750,000	43,500	460,000	261,656	0	0	0	0	0	0	0	5,351	26,632	31,983	2,936	0
7350	Christ	19	19	625,000	17,444	0	0	0	0	54	0	0	0	0	0	129	129	0	0
9175	Clarksburg	150	15	1,933,626	5,154	880,862	0	1,586	0	0	0	0	0	500	0	500	500	0	0
9270	Community of Faith	60	25	676,800	35,600	0	0	0	0	1,586	0	0	0	544	4,000	80,043	84,043	4,137	0
9235	Covenant	3,500	158	2,164,094	16,629	243,991	579,485	0	0	0	0	0	0	0	50	150	200	0	0
8490	Daisy	4	10	445,200	1,498	500	2,500	0	0	0	0	5	0	0	0	0	0	23,750	0
9190	Dimitrios	7,518	653	4,910,000	47,900	1,700,000	1,409,472	0	0	0	0	0	0	400	600	952	1,552	0	0
9250	Dixonson	125	18	612,000	7,000	0	20,024	0	0	2,625	0	0	0	0	16	21,581	21,597	3,732	0
9275	Ebenezer	680	314	1,747,600	9,930	3,647,674	0	0	0	0	0	0	0	0	0	0	0	0	0
9230	Ebenezer	0	0	825,000	0	0	0	0	0	0	0	0	0	0	0	0	0	0	0
9236	Ellicott City Korean Mission	5	24	0	0	0	0	0	0	0	0	0	0	0	0	0	0	0	0
9245	Emory	3,000	57	2,500,000	8,440	485,380	0	0	0	720	0	0	0	0	0	5,384	4,700	10,084	0
9240	Emory	200	20	1,589,700	29,095	70,647	0	0	0	150	0	0	0	0	0	950	1,275	2,225	60
9245	Epworth	1,900	175	5,619,000	30,000	732,498	0	0	0	0	0	0	0	434	0	5,000	910	13,864	14,774
9250	Fairhaven	1,200	55	2,400,000	10,403	305,000	0	0	0	1,432	0	0	0	0	2,276	509	4,945	32,554	6,363
9245	Fairview	0	0	300,000	3,400	90,000	0	0	0	0	0	0	0	0	0	0	0	0	0
6382	Fairview	1,900	250	30,765	0	49,677	0	0	0	0	0	0	0	0	0	0	0	0	0
6380	Flint Hill	0	5	873,000	4,054	873,000	0	0	0	0	100	0	0	0	0	760	760	170	0
9230	Hollywood	0	0	439,400	0	0	0	0	0	0	0	0	0	0	0	0	0	1,300	0
9230	Forest Grove	100	8	320,634	2,254	0	0	0	0	0	0	0	0	350	0	350	350	383	0
9210	Friendship	0	0	450,000	29,670	0	0	0	0	0	0	0	0	0	0	0	0	1,100	0
9280	Geather	120	32	763,000	8,000	10,000	0	0	0	0	0	0	0	0	270	800	1,070	2,617	15
9240	Gary Memorial	0	18	1,750,000	10,000	0	0	685	0	0	0	0	0	0	0	685	685	100	0
7365	Glen Mar	14,150	3,119	17,000,000	53,000	1,246,506	7,584,019	21,412	0	0	0	0	0	1,000	16,967	64,225	81,192	88,628	210
9285	Greenleaf	801	196	2,336,567	7,052	231,028	139,623	488	0	0	0	0	0	0	2,983	34,273	36,856	7,058	0
9255	Greenleaf	1,000	80	4,300,000	9,945	1,700,000	1,457,038	0	0	0	0	0	0	0	56,783	0	56,783	0	0
9260	Grace	300	400	3,925,000	260,000	1,065,500	0	2,727	0	0	0	0	0	1,475	10,745	36,500	47,245	13,211	410
9355	Howard Chapel-Ridgeville	0	40	800,000	6,200	525,088	0	0	0	1,000	0	0	0	100	0	0	0	15,848	0
9315	Hyattstown	150	15	547,153	4,494	491,693	0	0	0	0	0	0	0	0	1,377	0	1,377	0	50
6235	Jaysville	500	30	291,500	3,641	242,000	0	494	0	0	0	0	0	0	195	0	195	450	0
9510	Jennings Chapel	0	33	1,487,600	6,800	23,688	0	0	0	0	0	0	0	0	162	0	162	8,140	0
9180	Linden-Lithbeam	0	110	5,110,000	11,786	632,739	1,067,221	0	7,861	0	0	0	0	2,290	0	0	0	34,992	762
9260	Lisbon	1,000	50	1,897,000	51,987	290,640	0	0	0	0	0	0	0	500	0	0	500	1,000	0
7255	Louis	6,882	18	1,695,600	7,880	1,049,822	0	0	0	0	0	0	0	0	0	0	0	2,169	2,076
6310	Maple Chapel	1,000	35	399,768	5,885	57,270	0	1,220	0	0	0	0	0	0	1,100	1,500	2,600	1,601	25

Align #	Church Name	50b	50c	50d	50e	50f	51	52	53	54	55a	55b	55c	55d	55	56	57	58	59
7245	Alberta Gary Memorial	0	0	0	0	0	18,527	0	0	0	3,911	0	0	0	3,911	622	0	0	0
6110	Araby	0	0	0	0	0	42,826	0	0	0	0	0	0	0	0	0	0	0	0
9265	Ashby	0	0	0	0	0	24,165	0	0	0	0	0	0	0	0	253	0	0	0
9110	Ashton	0	0	0	0	0	50,359	0	24,000	0	24,000	0	0	0	24,000	933	0	0	0
4235	Bethany	0	10	0	403	100	67,785	11,040	85,917	43,470	19,866	19,866	0	0	39,732	3,976	0	0	0
9185	Bethesda	0	0	0	0	0	7,813	6,440	66,625	0	7,903	0	0	0	7,903	1,009	0	0	0
6285	Calvary	0	0	0	0	0	24,371	32,646	59,132	42,059	29,542	19,980	0	0	49,522	7,414	0	0	0
7350	Christ	0	0	0	0	0	4,725	8,271	18,743	0	5,964	0	0	0	5,964	1,294	0	0	0
9125	Clarksburg	0	0	0	0	0	0	0	14,251	0	11,039	0	0	0	11,039	0	0	0	0
9270	Community of Faith	0	0	0	0	0	25,972	0	9,933	0	9,933	0	0	0	9,933	2,338	0	0	0
9235	Covenant	0	0	0	0	0	32,000	0	53,000	0	53,000	0	0	0	53,000	1,126	0	0	0
9490	Covenant	0	0	0	0	0	15,500	0	0	0	0	0	0	0	0	1,125	0	0	0
9190	Danvers	0	0	0	213	0	23,432	46,361	25,340	40,619	26,000	25,000	0	0	51,000	6,750	0	0	0
9235	Danvers	0	0	0	0	0	5,526	13,230	0	0	1,554	0	0	0	1,554	0	0	0	0
4525	Danvers	0	0	0	0	0	22,705	11,040	57,632	0	19,866	0	0	0	19,866	5,192	0	0	0
4230	Elancet	0	0	0	0	0	0	0	13,800	0	0	0	0	0	0	0	0	0	0
4238	Elancet	0	0	0	0	0	10,203	0	19,000	0	0	0	0	0	0	0	0	0	0
4245	Emory	52	47	59	83	21	0	0	41,250	0	0	0	0	0	0	4,100	0	0	0
9240	Emory Grove	434	97	0	420	0	0	0	0	0	30,088	0	0	0	30,088	1,759	2,000	0	0
9245	Epworth	0	0	0	0	0	13,748	11,960	61,693	0	4,372	0	0	0	4,372	6,155	0	0	0
9250	Fairview	558	101	290	390	255	14,145	13,775	47,400	0	35,555	0	0	0	35,555	5,089	4,956	0	0
9445	Fairview	32	0	50	0	0	16,000	0	1,000	0	1,000	0	0	0	1,000	0	0	0	0
6382	FairPoint	0	0	0	0	0	12,138	16,900	58,719	0	8,909	0	0	0	8,909	643	0	0	0
6380	Flint Hill	0	0	0	40	0	0	0	14,100	0	0	0	0	0	0	0	0	0	0
4230	Florence	0	0	0	0	0	0	0	15,000	0	0	0	0	0	0	0	0	0	0
9230	Forest Grove	0	0	0	0	0	12,520	0	1,617	0	1,617	0	0	0	1,617	0	0	0	0
9210	Friendship	0	0	0	0	0	12,347	15,492	25,291	0	9,933	0	0	0	9,933	2,217	0	0	0
4280	Galilee	70	7	0	145	0	0	15,557	10,000	0	0	0	0	0	0	0	0	0	0
4240	Gary Memorial	0	0	0	0	0	22,470	0	22,470	0	19,530	0	0	0	19,530	2,485	0	0	0
7265	Glen Mar	0	135	185	425	105	33,090	39,426	80,948	50,343	36,734	29,509	19,866	0	86,109	8,924	0	0	0
9285	Glenold	0	0	0	0	0	13,017	11,040	60,178	0	19,866	0	0	0	19,866	4,688	0	0	0
9255	Goshen	0	0	0	0	0	13,577	15,684	67,686	0	27,993	0	0	0	27,993	6,500	5,604	0	0
9760	Grace	6,918	100	100	295	150	14,049	43,108	77,483	0	22,000	0	0	0	22,000	4,393	1,392	0	0
9355	Howard Chapel-Ridgeville	0	0	0	0	0	12,330	11,040	50,865	0	19,866	0	0	0	19,866	2,894	0	0	0
9315	Hyattstown	0	152	125	0	0	10,859	0	14,838	0	11,489	0	0	0	11,489	0	0	0	0
6235	Jamansville	266	0	116	65	0	0	0	26,300	0	0	0	0	0	0	0	0	0	0
9510	Jennings Chapel	0	0	0	0	0	23,913	0	2,276	0	2,276	0	0	0	2,276	1,448	0	0	0
9180	Linden-Linthicum	465	516	0	0	0	13,909	13,992	67,676	0	29,281	0	0	0	29,281	3,758	0	0	0
9350	Lisbon	0	0	0	0	0	5,588	6,450	51,111	0	9,933	0	0	0	9,933	2,262	0	0	0
7355	Louisa	0	0	0	0	0	13,956	11,960	60,222	0	19,984	0	0	0	19,984	4,062	0	0	0
6310	Marvin Chapel	562	80	0	146	60	9,827	13,362	19,712	0	4,868	0	0	0	4,868	1,903	350	0	0

Align #	Church Name	60	61	62	63	63a	64	65 Total	66	67a	67b	67c	67d	67e	67f	67g
7245	Alberta Gary Memorial	7,191	307	17,037	7,245	0	0	62,946	32	0	44,368	6,341	16	0	16,050	1,950
6110	Araby	5,701	2,670	0	0	0	0	77,337	65	0	83,805	3,471	0	0	0	0
9265	Asbury	10,925	20,483	0	0	0	25,708	88,639	23	0	44,001	2,373	0	0	0	2,656
9110	Ashborn	117,130	6,406	89,170	178,089	0	35,618	602,406	115	183,739	78,446	6,260	0	0	46,827	45,670
4235	Bethany	359,077	63,616	129,254	116,683	0	102,575	1,252,234	430	631,670	14,956	1,877	0	0	21,813	7,064
9185	Bethesda	102,665	35,849	0	0	0	9,568	362,603	86	0	333,141	4,778	0	0	0	0
6285	Calvary	184,685	18,472	108,743	40,399	0	91,629	784,874	315	447,939	241,269	20,248	172	0	15,750	26,695
7380	Christ	0	886	26,889	0	0	4,464	28,664	31	503	30,169	0	0	0	0	0
9175	Clarksburg	7,454	1,055	20,483	0	0	0	65,220	38	22,740	18,697	1,351	30,675	0	100	0
9270	Community of Faith	26,275	931	24,856	0	0	0	101,991	60	55,988	46,574	2,270	0	0	9,200	0
9235	Covenant	74,986	38,316	100,956	88,839	0	19,728	571,923	254	432,402	45,598	13,666	272	0	4,550	27,050
9490	Daisy	800	6,000	0	0	0	0	23,633	8	0	0	0	0	0	0	2,200
9190	Dannascus	330,955	31,550	167,903	10,012	0	0	926,595	478	0	862,652	11,688	244	0	47,825	0
9225	Dickerson	0	15,875	3,951	0	0	0	46,613	21	0	35,519	1,414	7	0	0	0
4575	Ebenezer	37,525	18,914	42,407	0	0	5,372	266,774	116	0	187,822	5,803	1,505	0	18,600	18,736
6230	Ebenezer	0	7,500	0	0	0	0	23,350	60	0	45	0	0	0	400	14,000
4236	Ellcott City Korean Mission	15,700	5,400	15,780	0	0	0	87,420	40	0	120,326	0	0	0	0	0
4245	Emory	21,612	1,302	18,189	0	0	63,342	167,982	43	0	86,401	974	0	120	810	35,613
9240	Emory Grove	76,681	40,876	83,607	0	0	590,312	875,771	166	258,696	19,139	7,983	0	0	16,880	49,390
9245	Epworth	109,010	23,072	164,049	0	0	1,828	500,405	276	325,732	72,306	10,500	11,527	0	45,197	0
9250	Fairhaven	34,849	7,416	85,231	0	0	67,700	365,249	63	238,006	5,425	4,425	1,653	0	13,410	0
4245	Fairview	0	0	0	0	0	300	21,743	0	0	0	0	0	0	0	0
6382	FaithPoint	43,431	1,340	8,082	0	0	2,633	178,625	65	0	154,498	2,064	39	0	0	0
6380	Flint Hill	0	13,329	0	0	2,222	5,670	37,747	0	0	127,070	4,020	0	0	200	12,576
4230	Florence	4,165	195	4,165	0	0	0	24,423	14	17,390	1,610	540	92	120	2,712	1,059
9230	Forest Grove	0	10	4,000	0	0	300	23,336	14	0	18,800	0	0	0	0	8,700
9210	Friendship	8,600	3,635	17,307	0	0	0	98,690	30	48,700	19,816	1,337	5	0	0	0
4280	Gather	0	180	40,343	0	0	0	81,985	35	0	66,365	1,054	2,270	0	0	5,058
4240	Glen Memorial	7,000	1,080	21,604	0	0	0	89,612	0	0	71,977	0	0	0	515	2,725
7265	Glen Mer	669,941	72,534	242,193	883,233	45,712	180,659	2,730,669	1,134	1,154,500	322,566	28,898	226	0	34,142	27,778
9265	Stony	107,265	16,173	61,288	29,738	0	4,810	416,390	135	242,716	93,274	19,230	0	0	59,332	2,883
9255	Goshen	54,343	12,079	135,859	189,756	0	14,600	657,447	312	0	423,948	30,477	0	0	30,629	26,382
9260	Grace	192,145	46,132	241,302	0	0	39,212	865,013	400	579,386	115,435	13,094	15,191	0	34,778	0
9355	Howard Chapel-Ridgeville	0	139	23,005	0	0	115,800	280,730	62	0	87,865	1,097	195	0	0	0
9315	Hyattstown	5,598	2,599	20,085	0	0	472	777,009	20	0	40,465	222	7,404	0	0	0
6235	Jamsville	0	675	10,472	0	0	550	45,760	23	0	44,350	1,775	0	0	300	0
9510	Jennings Chapel	10,075	1,709	13,651	0	0	60,176	130,616	40	0	215,317	19,189	17	0	8,000	0
9180	Linden-Linthicum	170,014	13,931	134,703	86,832	40,320	35,567	686,001	232	352,626	205,766	7,153	15	0	41,525	5,034
9150	Leban	12,489	0	40,033	0	0	11,925	141,441	56	0	105,822	4,020	0	0	12,277	16,891
7355	Locust	20,606	10,718	31,248	0	0	10,990	201,633	131	0	203,933	6,208	0	0	23,473	0
6310	Marvin Chapel	0	367	12,915	0	0	10,479	87,017	53	0	40,536	3,031	0	0	0	0

Align #	Church Name	67 Total	68a	68b	68c	68d	68 Total	69a	69b	69c	69 Total	40a	40b
7345	Alberta Gary Memorial	68,725	0	200	0	0	200	0	0	0	200	10,443	6,962
6110	Araby	87,276	0	0	15,000	0	15,000	0	0	0	15,000	11,116	11,116
9265	Asbury	49,030	0	0	0	0	0	0	0	0	0	7,105	7,105
9110	Ashton	360,942	0	0	170,598	1,882	172,480	0	0	0	172,480	50,076	50,076
4235	Bethany	1,090,119	117,925	2,395	122,214	77,106	319,640	0	0	0	319,640	113,672	113,672
9185	Bethesda	337,919	3,889	1,300	0	52,625	57,814	0	0	0	57,814	37,536	37,536
6285	Calvary	252,203	0	59,467	0	0	59,467	0	5,000	0	5,000	87,882	87,882
7350	Christ	80,512	0	0	0	0	0	0	0	0	0	8,109	8,109
9125	Clarksburg	73,603	0	10,550	0	836	11,386	0	0	0	11,386	10,885	10,885
9270	Community of Faith	114,012	0	0	1,068	0	1,068	0	0	0	1,068	15,828	9,000
9235	Covenant	572,848	0	0	0	0	0	0	0	0	0	49,030	49,030
9490	Daisy	7,200	0	0	0	0	0	0	0	0	0	4,546	8
9190	Dorchester	922,209	151,723	1,590	43,114	1,132	197,559	0	0	0	197,559	119,425	119,425
9232	Douglas	35,849	2,135	0	1,200	0	3,335	0	0	0	3,335	4,412	4,412
9575	Duquesne	234,486	253,501	105,947	0	22,319	381,767	0	0	0	381,767	26,276	26,276
9230	Duquesne	14,445	0	0	0	0	0	0	0	0	0	2,982	2,982
4236	Enclave	120,326	0	0	0	0	0	53,000	0	0	53,000	7,153	7,153
9245	Enclave	123,918	922	1,250	0	6,611	8,783	0	0	0	8,783	0	0
9240	Enoch Grove	351,888	425,965	4,720	5,910	1,344	432,819	0	0	0	432,819	27,744	27,744
9245	Enoch Grove	465,712	45,252	4,720	0	49,972	499,722	0	72,500	24,300	96,800	65,167	65,167
9250	Epworth	262,919	0	8,299	0	5,785	14,084	0	0	0	14,084	37,445	37,445
9345	Fairview	0	0	0	0	0	0	0	0	0	0	4,360	4,360
9382	Fairview	0	0	0	0	0	0	0	12,000	0	12,000	17,643	17,643
6380	FaithPoint	156,601	0	0	0	0	0	0	0	0	0	3,578	3,578
4230	Flint Hill	143,936	0	2,145	0	2,145	2,145	0	0	0	2,145	3,763	3,763
9230	Forest Grove	23,523	0	1,348	0	0	1,348	0	0	0	1,348	3,406	3,406
9230	Forest Grove	27,570	0	3,545	0	0	3,545	0	0	0	3,545	11,471	11,471
9210	Friendship	69,858	0	0	0	0	0	0	0	0	0	1,000	1,000
4280	Gaither	75,147	0	1,000	0	3,417	4,417	0	1,000	0	1,000	11,992	11,992
4240	Gaither	75,317	0	0	0	0	0	0	0	0	0	13,973	13,973
7365	Glen Mar	1,634,130	847,277	13,055	3,347	53,380	917,059	0	0	0	917,059	196,277	196,277
9285	Glenn	397,525	2,083	5,503	35,708	488	43,782	0	0	0	43,782	43,305	43,305
9255	Goethel	510,846	0	1,515	0	40,145	41,660	0	0	0	41,660	56,783	56,783
9260	Grace	757,884	0	1,960	0	25,976	27,936	0	0	0	27,936	111,166	111,166
9355	Howard Chapel-Ridgeville	88,738	0	267,474	0	0	267,474	0	0	0	267,474	13,843	13,843
9315	Hyattstown	46,491	0	1,377	0	0	1,377	0	0	0	1,377	8,375	8,375
6235	Jamsville	46,425	600	650	500	390	2,140	0	0	0	2,140	6,267	6,267
9510	Jennings Chapel	242,523	0	0	0	0	0	0	0	0	0	9,066	9,066
9180	Linden,Linthicum	612,119	217,647	2,440	36,848	41,179	298,114	0	0	0	298,114	69,152	69,152
9350	Lisbon	139,010	0	2,085	1,000	1,175	4,260	0	0	0	4,260	23,438	23,438
7355	Locust	233,614	35,973	0	0	469	36,442	0	0	0	36,442	23,042	23,042
6310	Marvin Chapel	43,567	0	0	0	870	870	0	0	0	870	6,940	6,940

Align #	Church Name	Dist #	City	State	1	2a	2b	3	4	5a	5b	6	7	8	9	9a	9b	9c	9d	9e	9f	9g	9h	9i	10	11a
9385	Memorial	CM	Poolesville	MD	369	3	4	2	0	36	0	4	4	4	334	0	2	0	0	0	327	1	179	155	122	10
9425	Mill Creek Parish	CM	Rockville	MD	358	17	0	1	0	20	16	3	7	1	329	9	7	4	0	0	309	0	188	141	162	7
9215	Montgomery	CM	Damascus	MD	690	11	0	3	0	2	0	2	8	2	621	7	2	8	2	0	671	2	371	321	237	3
4885	Morgan Chapel	CM	Woodbine	MD	104	2	1	1	0	0	0	0	1	0	107	0	0	0	0	0	107	0	55	52	34	2
9335	Mount Carmel	CM	Brookville	MD	85	0	0	0	0	5	0	0	0	1	79	0	0	0	0	0	79	0	47	32	15	0
4455	Mount Gregory	CM	Woodbine	MD	66	0	0	0	0	0	0	0	0	0	60	0	0	0	0	0	60	0	39	21	41	0
4590	Mount Olive	CM	Mount Airy	MD	75	0	0	0	0	0	0	1	0	5	69	0	0	0	0	0	69	0	41	28	25	1
9240	Mount Tabor	CM	Laytonsville	MD	86	0	0	0	0	0	0	0	0	0	85	0	0	0	0	0	85	0	40	45	10	0
9270	Mount Zion	CM	Oleely	MD	89	0	0	0	0	0	0	0	0	0	89	0	88	0	0	0	89	0	74	15	30	0
9310	Mount Zion	CM	Highland	MD	659	1	5	7	2	0	10	1	9	3	651	3	6	2	0	0	635	5	365	286	246	6
4250	Mount Zion	CM	Ellicott City	MD	51	0	0	0	0	0	0	0	0	2	49	0	48	0	0	0	104	0	33	16	25	1
9200	Mountain View	CM	Damascus	MD	105	0	0	0	0	0	0	1	0	0	104	0	0	0	0	0	104	0	57	47	29	0
9275	Oxalee Entry	CM	Damascus	MD	298	5	10	3	10	50	18	11	3	12	922	6	25	5	1	2	889	4	554	378	603	21
9200	Pleasant Grove	CM	Oleely	MD	88	0	0	0	0	3	0	0	0	0	86	0	0	0	0	0	86	0	58	38	31	0
9260	Poplar Springs	CM	Mount Airy	MD	98	0	0	0	0	0	1	0	2	2	92	0	0	0	0	0	92	0	55	37	27	1
6315	Prospect	CM	Mount Airy	MD	149	0	0	0	0	0	0	6	1	142	0	0	0	0	0	0	142	0	83	59	32	0
9235	Providence	CM	Moravia	MD	205	10	3	3	0	8	7	4	0	5	197	1	0	0	1	1	193	1	121	76	96	2
4255	Rockland	CM	Ellicott City	MD	74	0	0	0	0	0	0	0	0	5	69	6	2	0	0	0	58	3	58	11	21	2
9150	Salem	CM	Ellicott City	MD	173	1	0	0	0	0	0	2	2	2	168	3	1	1	0	0	160	3	97	71	62	2
9275	Salem	CM	Brookville	MD	144	0	0	0	0	0	0	0	0	1	143	0	1	0	0	0	142	0	68	55	10	0
9445	Sharp Street	CM	Sandy Spring	MD	172	0	0	4	0	0	0	0	0	1	175	0	171	0	0	0	4	0	132	43	84	1
9365	Simson	CM	Mount Airy	MD	35	0	0	0	0	0	0	0	0	0	34	0	34	0	0	0	0	0	28	6	19	0
4565	St. James	CM	Mariettaville	MD	227	0	0	0	0	0	3	1	0	222	3	0	0	0	0	0	215	4	115	107	69	0
7360	St. John United Church	CM	Columbia	MD	72	0	2	0	1	0	0	0	0	3	72	2	30	0	0	0	40	0	44	28	96	9
4460	St. Luke	CM	Sykesville	MD	41	0	0	0	0	0	0	0	0	0	40	0	40	0	0	0	0	0	26	14	18	0
9145	St. Marks	CM	Bojds	MD	31	0	0	0	0	0	0	0	0	0	31	0	31	0	0	0	0	0	24	7	15	1
9245	St. Paul	CM	Laytonsville	MD	145	0	0	0	0	0	1	0	0	1	143	0	3	0	0	0	140	0	80	63	43	4
4465	St. Paul's	CM	Sykesville	MD	518	25	0	3	4	30	0	6	0	6	508	4	2	0	0	0	502	0	258	250	164	6
9280	Trinity	CM	Germantown	MD	257	23	0	9	0	10	0	2	0	2	275	14	50	7	0	0	204	0	140	135	143	3
9070	Washington Grove	CM	Washington Grove	MD	96	3	0	0	0	0	0	3	0	2	94	3	1	0	1	0	88	1	49	45	30	3
9385	Wesley Chapel	CM	Fredrick	MD	157	0	0	0	0	0	0	1	0	3	153	0	0	0	0	0	153	0	90	63	53	1
4225	Wesley Freedom	CM	Ellicott City	MD	1,664	53	1	10	6	4	0	6	0	5	1,719	12	5	0	0	0	1,700	2	958	761	563	42
9215	Wesley Grove	CM	Gaithersburg	MD	245	7	0	3	2	0	0	0	0	1	256	1	0	0	0	0	254	1	129	127	60	2
4943	West Liberty	CM	Mariettaville	MD	103	2	0	0	0	0	0	0	0	0	103	0	93	0	0	0	103	0	4	6	59	44
9580	West Montgomery	CM	Dickerson	MD	155	0	0	0	0	0	0	0	0	3	152	0	151	0	0	0	151	0	113	39	35	1
CM Total					21,545	388	66	99	96	317	132	123	40	205	21,377	341	2,697	173	30	14	18,063	59	12,319	9,058	8,022	248

Align #	Church Name	11b	11Total	12	13	14	15	16	17	18	19	20	22	23	24	25	26	27	28	29	30a	30b	32b
9385	Memorial	1	11	86	125	3	19	18	0	40	77	31	58	6	5	6	0	0	0	0	0	0	0
9425	Mill Creek Parish	1	8	0	185	7	49	0	15	79	143	65	140	7	7	2	0	0	0	0	0	0	0
9215	Montgomery	1	4	0	11	256	33	42	622	953	146	141	18	14	3	18	0	0	0	0	0	0	200
4885	Morgan Chapel	0	2	0	2	10	10	0	14	34	7	12	2	1	1	0	0	11	5,181	0	0	0	0
9335	Mount Carmel	0	0	0	25	0	4	0	0	3	7	4	0	0	1	1	0	0	0	0	0	0	0
4455	Mount Geoprey	0	0	0	0	0	0	0	6	6	5	18	0	0	0	9	0	20	1,190	0	0	0	0
4690	Mount Olive	0	1	0	15	0	25	8	0	15	48	15	0	1	3	0	0	0	17	1,885	0	0	40
9240	Mount Taber	0	0	0	0	0	0	0	2	6	16	4	0	0	1	2	0	0	14	3,400	0	0	0
9270	Mount Zion	0	0	0	0	0	4	2	2	8	16	6	0	0	1	1	4	0	14	450	0	0	0
9310	Mount Zion	1	7	110	107	0	66	54	3	143	266	101	150	14	11	7	13	895	100	3,913	3	29	217
4250	Mount Zion	0	1	0	0	0	0	0	0	14	14	0	0	0	2	0	7	80	19	344	0	0	0
9220	Mountain View	0	0	0	0	0	8	4	0	4	16	4	0	0	2	0	0	0	0	0	0	0	0
9375	Oakdale Emory	6	27	443	268	8	739	265	140	552	1,696	92	322	13	71	47	35	36,655	42	1,450	4	10	944
9320	Pleasant Grove	1	1	0	0	0	5	0	0	22	27	10	14	3	1	0	0	0	20	481	0	0	0
9360	Poplar Springs	0	1	0	0	0	9	0	0	17	26	23	0	2	3	1	0	0	0	0	0	0	0
6315	Prospect	0	0	3	4	0	0	0	0	15	15	0	0	0	0	2	0	0	5	450	0	0	0
9325	Providence	2	4	1	0	3	20	10	0	18	48	18	43	4	2	3	0	0	12	4,775	0	0	0
4255	Rockland	0	2	0	8	0	5	0	0	17	22	0	0	0	2	0	0	0	0	0	0	0	0
9150	Salem	0	2	186	53	0	13	7	2	32	54	12	0	2	6	1	0	0	0	0	0	0	0
9275	Salem	0	0	10	10	0	2	0	0	6	8	2	0	1	0	0	0	0	0	0	0	0	0
9445	Sharp Street	0	1	0	0	0	12	10	7	15	44	22	0	2	0	0	8	150	34	0	0	0	0
9365	Simpson	0	0	0	0	0	0	0	0	0	0	0	0	0	0	0	7	0	0	0	0	0	0
4665	St James	0	0	0	0	0	11	11	2	32	56	11	11	2	1	2	0	0	14	2,650	0	0	7
7360	St John United Church	0	9	0	45	0	12	3	1	25	41	30	4	4	3	3	0	0	0	0	0	0	0
4460	St Luke	0	0	0	0	0	0	2	3	18	23	0	4	0	0	0	0	0	7	0	0	0	0
9145	St Marks	0	1	0	0	0	0	0	0	5	5	0	1	0	0	0	0	5	0	0	0	0	0
9345	St Paul	1	5	54	59	0	69	10	1	73	153	5	33	1	1	2	0	0	0	0	0	0	0
4465	St Pauls	3	9	0	10	54	80	15	67	216	37	130	9	18	4	15	0	51	7,500	0	0	22	0
9280	Trinity	0	3	0	28	14	31	40	0	25	96	18	30	5	3	3	0	10	200	0	0	0	0
9470	Washington Grove	1	4	13	14	0	0	2	1	5	8	2	0	0	1	0	0	0	0	0	0	0	0
6385	Wesley Chapel	0	1	7	46	0	15	2	0	20	37	16	0	5	3	2	0	0	6	0	0	0	0
4225	Wesley Freedom	18	60	56	800	36	443	177	36	409	1,065	284	377	23	8	5	0	11	1,650	0	0	244	0
9515	Wesley Grove	2	4	0	20	7	12	10	2	25	49	40	65	3	5	1	5	0	8	0	0	0	0
4243	West Liberty	0	0	0	0	0	0	0	0	14	14	5	15	0	0	3	0	0	0	0	0	0	0
9580	West Montgomery	0	1	0	0	3	5	3	5	25	38	32	28	3	4	1	10	0	7	0	0	0	0
CM Total		88	336	2,401	5,756	228	3,260	1,702	565	5,131	10,658	2,527	3,718	287	403	255	389	65,472	863	68,785	12	91	6,274

Align. #	Church Name	50b	50c	50d	50e	50f	51	52	53	54	55a	55b	55c	55d	55	56	57	58	59
9385	Memorial	1,710	0	0	0	0	13,232	11,040	66,000	0	19,866	0	0	0	19,866	4,062	0	0	0
9425	Hill Creek Parish	684	190	315	683	287	22,524	13,562	67,635	27,522	16,800	19,866	0	0	35,866	4,607	0	0	0
9215	Montgomery	0	0	0	0	0	22,866	27,999	62,747	0	35,903	0	0	0	35,903	3,830	0	62,626	0
4585	Borgan Chapel	0	0	0	0	0	0	0	0	0	15,950	0	0	0	15,950	2,975	0	0	0
9335	Mount Carmel	0	0	0	0	0	0	0	17,635	0	0	0	0	0	0	0	0	0	0
4455	Mount Gregory	0	0	0	0	0	11,838	15,684	0	0	19,534	0	0	0	19,534	2,975	0	0	0
4590	Mount Olive	0	0	0	0	0	0	0	12,172	0	8,300	0	0	0	8,300	4,975	0	0	0
9340	Mount Tabor	0	0	0	0	0	0	0	12,750	12,000	3,291	0	0	0	3,291	218	0	0	0
9370	Mount Zion	0	0	0	0	0	590	0	16,632	0	0	0	0	0	0	0	500	0	0
9310	Mount Zion	626	1,015	0	499	0	13,750	13,750	71,814	0	19,866	0	0	0	19,866	7,397	2,820	0	0
4250	Mount Zion	0	0	0	0	0	0	0	13,668	0	0	0	0	0	0	466	0	0	0
9270	Mountain View	0	0	0	0	0	11,131	16,040	21,112	0	9,933	0	0	0	9,933	2,494	0	0	0
9375	Cardale Emory	0	0	0	0	0	28,355	36,418	97,568	31,258	24,183	7,180	0	0	31,363	11,573	0	0	0
9320	Pleasant Grove	0	0	0	0	0	0	0	21,112	0	9,933	0	0	0	9,933	2,494	0	0	0
9360	Poplar Springs	0	0	0	0	0	9,864	10,120	23,913	0	2,276	0	0	0	2,276	1,400	0	0	0
6315	Prospect	429	0	51	87	0	0	0	19,712	0	4,868	0	0	0	4,868	1,903	50	0	0
9325	Providence	0	0	0	0	170	0	11,015	11,960	44,690	3,642	0	0	0	3,642	696	500	0	0
4255	Rockland	0	0	0	0	0	0	0	11,882	0	9,195	0	0	0	9,195	0	0	0	0
9150	Salem	0	0	0	0	0	11,143	12,826	84,089	0	4,779	0	0	0	4,779	0	0	0	0
9275	Salem	0	0	0	0	0	0	12,380	8,877	4,286	0	0	0	0	4,286	643	0	0	0
9445	Sharp Street	0	0	0	0	0	15,336	16,524	45,723	0	19,866	0	0	0	19,866	4,500	0	0	0
9365	Simpson	0	0	0	0	0	0	0	13,780	0	0	0	0	0	0	0	0	0	0
4565	St. James	0	0	0	0	0	10,513	11,040	48,378	0	0	0	0	0	0	0	0	0	0
7360	St. John United Church	1,233	0	0	50	0	12,372	11,040	21,339	0	13,657	0	0	0	13,657	1,474	0	0	0
4460	St. Luke	0	0	15	0	0	0	0	0	22,000	0	0	0	0	0	665	0	0	0
9145	St. Marks	80	0	0	0	0	0	0	10,565	0	4,966	0	0	0	4,966	616	0	0	0
9345	St. Paul	0	75	0	0	0	2,601	14,669	17,869	0	4,378	0	0	0	4,378	583	0	0	0
4465	St. Paul's	0	0	0	0	0	25,189	35,120	62,610	40,000	19,866	5,087	0	0	24,953	10,935	0	0	0
9280	Trinity	100	0	0	0	0	10,942	18,770	55,239	0	19,865	0	0	0	19,865	1,896	0	0	0
9470	Washington Grove	0	0	0	0	0	0	9,916	13,400	43,973	0	4,688	0	0	4,688	0	0	0	0
6385	Wesley Chapel	0	0	0	0	0	10,636	12,821	47,186	0	5,617	0	0	0	5,617	2,604	0	0	0
4225	Wesley Freedom	0	0	0	0	0	25,302	31,242	56,418	37,159	36,000	27,391	0	0	63,391	8,544	0	0	0
9515	Wesley Grove	0	20	155	0	0	11,236	12,290	1,290	4,966	0	0	0	0	4,966	961	0	0	0
4343	West Liberty	0	0	0	0	0	0	0	16,400	0	660	0	0	0	660	0	0	0	0
9580	West Montgomery	0	0	0	0	0	11,060	10,120	32,511	0	14,900	0	0	0	14,900	0	0	0	0
CW Total		14,419	2,545	1,461	4,114	978	635,513	775,247	2,736,270	366,597	888,206	153,879	19,866	0	1,061,951	180,838	21,733	62,626	0

Align #	Church Name	60	61	62	63	63a	64	65 Total	66	67a	67b	67c	67d	67e	67f	67g
9385	Memorial	50,105	39,428	59,412	119,949	0	9,628	441,450	104	246,790	61,698	3,365	3,049	0	26,854	5,241
9425	Mill Creek Parish	135,866	15,923	74,697	71,928	0	585,912	585,912	165	347,421	95,633	8,265	0	0	84,945	3,004
9215	Montgomery	56,395	29,233	121,701	0	0	55,989	509,439	175	397,100	11,505	0	0	0	0	0
4585	Mountain Chapel	0	0	5,279	0	0	26,336	22	22	21,160	4,843	0	0	0	2,228	3,755
9335	Mount Carmel	0	0	12,847	0	3,649	0	35,990	20	7,190	16,123	1,495	0	0	1,115	15,506
4455	Mount Gregory	9,516	3,343	6,325	0	0	91,635	169,316	34	52,123	499	3,042	77	0	9,000	20,636
4590	Mount Olive	0	618	7,920	0	0	43,711	35	35	36,676	1,295	0	0	0	2,520	2,848
9340	Mount Tabor	0	1,061	19,272	8,403	9,215	5,759	62,498	13	33,431	10,383	682	13	0	19,301	20,538
9370	Mount Zion	0	2,782	19,667	8,403	300	800	55,903	28	33,431	10,383	0	0	0	1,373	4,632
9310	Mount Zion	267,343	33,114	80,260	159,994	0	46,766	858,626	281	448,941	247,446	10,179	35	0	50,295	0
4250	Mount Zion	2,200	545	12,362	0	0	13,175	44,760	31	24,317	0	0	2	0	9,960	3,587
9220	Mountain View	3,328	250	10,000	0	0	2,000	80,043	40	45,235	175	100	100	0	400	8,578
9375	Oakdale Emory	669,139	99,581	120,315	180,677	0	0	1,665,932	589	916,786	660,461	17,025	248	0	17,640	0
9320	Pleasant Grove	3,408	0	10,634	0	0	0	54,458	45	0	54,931	0	0	0	5,385	8,041
9360	Poplar Springs	2,288	928	9,826	0	0	0	70,925	0	44,786	4,024	0	66	0	8,120	5,122
9315	Prospect	9,820	2,601	16,691	0	0	6,571	81,258	62	0	55,389	1,106	0	0	2,035	7,669
9325	Providence	19,888	1,712	37,237	0	0	15,988	189,235	81	0	180,945	3,162	1,999	0	2,222	10,316
4255	Rockland	12,963	3,304	32,098	0	0	0	82,367	33	0	48,546	0	0	0	11,320	0
9190	Salem	37,311	5,883	17,352	0	0	0	232,816	76	147,773	41,041	2,069	0	0	7,193	0
9275	Salem	0	200	16,097	0	0	0	46,676	16	0	13,400	548	7,781	0	3,555	279
9445	Sharp Street	12,680	2,500	56,000	0	0	0	199,168	50	105,000	58,000	0	1,000	0	0	16,500
9365	Shilpison	1,620	0	3,100	0	0	0	20,787	24	0	350	400	0	0	0	2,762
4565	St. James	33,848	1,648	55,487	0	12	1,900	188,776	77	144,711	21,847	4,041	6,602	0	3,196	0
7360	St. John United Church	35,741	2,211	38,130	0	12	9,750	167,082	77	127,339	4,675	2,114	74	0	0	0
4460	St Luke	12,600	200	16,625	0	0	1,978	64,173	40	39,233	0	2,465	0	0	8,149	11,262
9145	St Marks	5,930	832	10,720	0	0	29,267	22	22	28,152	1,965	0	0	0	3,008	0
9345	St Paul	26,201	4,316	26,090	0	0	37,485	156,767	79	78,019	36,863	2,452	0	0	495	7,191
4465	St Paul	71,974	31,501	67,979	0	0	15,330	477,695	208	0	422,151	8,500	1,200	0	312	0
9280	Timothy	83,164	18,631	101,778	54,791	3,561	15,134	413,013	151	144,211	123,634	6,670	10	0	106,871	9,444
9470	Washington Grove	0	0	16,088	3,758	0	0	98,165	27	52,644	0	1,135	7	0	43,982	488
6385	Wesley Chapel	0	5,079	14,510	0	0	10,031	128,434	0	80,500	507	1,443	0	0	2,460	12,108
4225	Wesley Freedom	273,912	68,948	145,919	337,225	0	29,391	1,276,461	768	380,705	484,351	41,295	246	0	80,479	25,459
9515	Wesley Grove	10,215	9,416	33,481	0	0	9,520	135,014	73	0	76,114	2,572	13	0	38,427	9,853
4343	West Liberty	5,733	1,937	5,072	0	0	0	39,498	0	38,757	0	0	0	0	0	31,948
9580	West Montgomery	0	500	19,577	0	0	0	100,251	58	0	66,857	1,235	0	0	14,860	7,950
Ch Total		4,665,675	858,044	3,558,218	2,567,357	104,991	1,885,517	23,028,428	6,990	8,353,627	8,649,828	408,059	97,037	240	1,031,287	656,780

Align #	Church Name	67 Total	68a	68b	68c	68d	68 Total	69a	69b	69c	69 Total	40a	40b
9385	Memorial	346,997	0	1,745	33,194	9,010	43,949	0	0	0	0	32,121	32,121
9425	Mill Creek Parish	539,268	0	0	0	2,659	2,659	0	0	0	0	54,825	54,825
9715	Montgomery	408,605	0	0	0	0	0	0	0	0	0	62,861	1,000
4585	Morgan Chapel	31,986	0	2,900	1,700	0	4,600	0	0	0	0	1,598	1,598
9335	Mount Carmel	41,429	0	480	0	0	480	0	0	0	0	5,508	5,508
4455	Mount Gregory	85,377	13,700	0	0	0	13,700	0	0	0	0	8,360	8,360
4590	Mount Olive	43,539	0	905	0	0	905	0	0	0	0	5,970	5,970
9340	Mount Tabor	72,653	0	1,000	1,091	0	2,091	0	0	0	0	2,399	8,100
9370	Mount Zion	49,819	0	0	0	0	0	0	0	0	0	6,983	5,819
9310	Mount Zion	756,896	92,440	1,100	0	25,287	118,827	0	0	0	0	83,140	83,140
4250	Mount Zion	37,866	0	0	0	0	0	0	0	5,000	5,000	6,864	2,525
9220	Mountain View	54,488	0	3,500	0	0	3,500	0	0	0	0	7,249	3,705
9375	Oakdale Emory	1,612,160	65,836	7,010	0	0	72,846	0	0	22,500	22,500	158,987	158,987
9320	Pleasant Grove	68,327	0	2,154	0	0	2,154	0	0	0	0	6,660	6,660
9360	Regular Springs	62,138	0	4,130	0	0	4,130	0	0	0	0	6,642	6,642
6315	Prospect	66,139	1,950	465	0	772	3,187	0	0	0	0	11,292	11,292
9325	Providence	198,244	9,545	3,090	0	2,495	15,130	0	0	0	0	20,046	20,046
4255	Rockland	59,866	0	0	0	70	70	0	0	0	0	13,071	13,071
9150	Salem	198,076	0	1,300	46,210	0	47,510	0	0	500	500	28,674	28,674
9375	Salem	25,553	0	800	0	0	800	0	0	0	0	2,785	3,983
9245	Sharp Street	180,500	18,000	200	0	0	18,200	0	0	0	0	23,339	23,339
9365	Simpson	3,512	0	0	0	0	0	0	0	0	0	2,804	2,804
4565	St. James	180,397	0	900	17,000	800	18,700	0	0	0	0	17,791	17,791
7360	St. John United Church	134,230	0	0	0	2,324	2,324	0	0	0	0	11,736	11,736
4460	St. Luke	61,109	0	520	0	216	736	0	0	0	0	8,886	8,886
9145	St. Marks	33,125	0	0	0	0	0	0	0	0	0	4,427	988
9345	St. Paul	125,020	3,600	23,390	10,788	1,340	39,118	0	0	0	0	14,722	14,722
4465	St. Paul's	432,163	2,478	14,411	0	29,671	46,560	0	0	0	0	46,791	46,791
9280	Trinity	390,840	155,223	250	0	618	156,191	0	0	0	0	46,819	31,360
9470	Washington Grove	98,256	0	0	0	0	0	0	0	0	0	11,698	5,870
6385	Wesley Chapel	97,018	0	4,050	0	0	4,050	0	0	0	0	13,516	13,516
4325	Wesley Freedom	1,012,535	219,385	900	0	75,464	295,749	0	0	0	0	104,265	104,265
9315	Wesley Grove	126,984	1,856	3,255	0	212	5,323	0	0	0	0	16,962	16,962
4543	West Liberty	70,705	0	0	0	0	0	0	0	0	0	5,028	5,028
9580	West Montgomery	90,992	0	0	0	0	0	0	0	0	0	10,547	10,547
CM Total		19,194,858	2,686,170	579,068	546,490	489,444	4,301,172	53,000	90,500	52,300	195,800	2,229,704	2,079,759

Align #	Church Name	Dist #	City	State	1	2a	2b	3	4	5a	5b	6	7	8	9	9a	9b	9c	9d	9e	9f	9g	9h	9i	10	11a	
6510	Arden	FR	Martinsburg	WV	415	0	0	0	0	0	0	0	0	0	2	421	0	0	0	0	421	0	177	136	6		
6530	Asbury	FR	Charles Town	WV	1,192	5	0	4	4	0	0	0	0	0	13	1,192	1	7	1	0	1,183	0	729	463	263	4	
6700	Asbury	FR	Shepherdstown	WV	725	6	11	0	0	0	0	0	0	0	2	739	1	566	3	0	119	50	390	349	320	4	
6180	Asbury	FR	Fredrick	MD	298	2	0	0	0	23	3	0	0	0	0	267	0	266	0	0	0	1	0	185	82	90	
6520	Beddison	FR	Martinsburg	WV	472	0	0	0	0	0	0	0	0	0	8	464	0	0	0	0	464	0	246	218	141	1	
6645	Berkley Place	FR	Martinsburg	WV	36	0	0	0	0	0	0	0	0	0	0	36	0	0	0	0	36	0	27	9	24	1	
6515	Bethel	FR	Bakersburg	WV	67	0	0	0	0	0	0	0	0	0	1	66	0	0	0	0	66	0	41	25	15	0	
6570	Bethesda	FR	Shepherdstown	WV	94	0	0	0	0	8	5	2	4	1	24	0	0	0	0	0	24	0	43	31	30	1	
4445	Bethesda	FR	SYkesville	MD	102	0	0	0	0	0	0	0	0	0	3	59	0	0	0	0	59	0	61	38	17	0	
6590	Blanton	FR	Martinsburg	WV	119	1	0	0	0	0	0	0	0	0	0	120	0	0	0	0	120	0	73	41	56	1	
6580	Bowler	FR	Harpers Ferry	WV	46	0	0	0	0	0	0	0	0	0	0	44	0	0	0	0	44	0	41	3	19	0	
4580	Brandenburg	FR	SYkesville	MD	43	0	0	0	0	0	2	0	0	0	2	39	0	0	0	0	39	0	26	13	33	0	
6185	Brook Hill	FR	Fredrick	MD	1,030	6	0	5	1	0	3	1	2	7	1,029	2	4	3	1	0	1,019	0	566	463	367	7	
6145	Buckeystown Rt. 85	FR	Buckeystown	MD	138	0	0	2	0	0	0	0	0	0	2	138	1	0	0	0	137	0	80	58	57	0	
6150	Buckeystown Rt.80	FR	Buckeystown	MD	25	0	0	0	0	0	0	0	0	0	0	25	0	25	0	0	0	0	13	12	15	0	
6525	Bunker Hill	FR	Bunker Hill	WV	442	1	0	0	0	0	0	2	0	1	140	0	0	0	0	0	140	0	80	60	59	0	
6590	Bullers Chapel	FR	Martinsburg	WV	65	1	0	0	0	2	0	0	1	0	63	0	0	0	0	0	63	0	32	31	43	0	
4260	Calvary	FR	Prinkensburg	MD	436	3	0	4	1	2	0	1	0	5	436	4	3	0	3	0	426	0	225	211	121	2	
6655	Calvary	FR	Martinsburg	WV	499	0	0	0	0	0	0	0	0	0	11	488	0	5	0	0	478	5	256	332	88	0	
6190	Calvary	FR	Fredrick	MD	942	2	4	4	2	67	25	9	0	15	838	0	3	4	0	2	829	0	503	335	266	11	
6565	Camp Hill-Wesley	FR	Harpers Ferry	WV	61	0	0	1	0	0	0	2	0	2	58	0	3	0	0	0	55	0	33	25	41	0	
6355	Cabotin	FR	Thurmont	MD	71	3	0	2	0	3	0	0	0	3	70	0	0	0	0	0	70	0	43	27	34	1	
6210	Centennial Memorial	FR	Fredrick	MD	279	1	0	0	0	0	0	0	0	10	270	0	15	2	0	0	253	0	190	120	145	0	
6570	Chestnut Hill	FR	Harpers Ferry	WV	161	1	0	1	0	0	0	0	0	1	162	0	1	0	0	0	161	0	98	64	56	2	
6545	Danksville	FR	Inwood	MD	133	0	0	0	0	0	0	0	0	1	132	0	0	0	0	0	132	0	68	64	99	0	
4535	Dear Park	FR	Westminster	MD	361	0	0	2	0	0	0	0	0	0	0	362	0	1	0	0	362	0	217	146	100	2	
6260	Deerfield	FR	Staballsville	MD	79	0	0	0	0	0	0	0	0	2	77	0	0	0	0	0	77	0	49	28	21	0	
6160	Double-Edworth	FR	Adamsstown	MD	71	0	0	0	0	3	0	0	0	0	0	67	0	0	0	0	66	0	41	26	12	0	
6575	Engle	FR	Harpers Ferry	WV	61	5	0	3	0	0	0	0	0	3	66	0	0	0	0	0	66	0	40	26	32	5	
6695	Fredrick Hispanic Initiative	FR	Fredrick	MD	0	0	0	0	0	0	0	0	0	0	0	0	0	0	0	0	0	0	0	0	0	0	
6660	Friendship	FR	Hedgesville	WV	46	0	0	0	0	0	0	0	0	0	0	46	0	0	0	0	46	0	37	9	11	1	
6550	Gardtown	FR	Martinsburg	WV	38	0	0	0	0	0	0	0	0	0	0	38	0	0	0	0	38	0	21	17	26	0	
6555	Gerardstown	FR	Gerardstown	WV	190	4	1	0	0	0	0	0	0	2	193	0	3	0	0	0	190	0	127	66	36	0	
6665	Greenburg	FR	Martinsburg	WV	100	2	0	0	0	0	0	0	0	1	101	0	0	0	0	0	101	0	71	30	36	0	
6540	Harmozoy	FR	Falling Waters	WV	452	2	0	0	0	0	0	0	2	0	6	449	0	1	1	0	443	4	219	220	174	2	
6510	Hedgesville	FR	Hedgesville	WV	245	3	0	4	0	0	0	0	0	0	6	246	1	4	2	3	0	251	5	145	121	78	1
6535	Hopewell	FR	Fredrick	MD	141	0	0	0	0	0	0	0	3	11	123	0	109	1	0	6	5	2	82	41	35	0	
6615	Inwood	FR	Inwood	MD	164	2	0	0	0	0	0	0	0	0	2	164	0	0	0	0	164	0	90	74	47	0	
6530	Jackson Chapel	FR	Fredrick	MD	300	8	3	1	14	5	1	0	0	1	319	0	273	0	0	0	35	11	207	112	240	1	
6240	Jefferson	FR	Jefferson	MD	218	2	0	0	0	0	0	0	0	0	219	0	0	0	0	0	219	0	123	96	41	2	
4450	Jonnsville	FR	SYkesville	MD	441	3	0	0	0	0	0	0	0	0	1	416	0	54	0	0	6	6	27	19	30	1	

Align #	Church Name	11b	11Total	12	13	14	15	16	17	18	19	20	22	23	24	25	26	27	28	29	30a	30b	32b
6510	Arcen	3	9	0	0	0	46	15	20	80	161	54	59	7	4	2	9	3,837	23	1,800	3	31	0
6530	Asbury	2	6	0	0	0	165	40	12	90	307	90	85	11	2	6	40	2,000	52	5,000	1	10	0
6700	Asbury	6	10	3	17	9	27	63	7	163	260	67	45	7	6	11	0	0	0	0	0	0	93
6180	Asbury	1	2	0	0	10	4	6	106	126	7	23	1	2	3	18	500	25	1,000	0	0	0	
6520	Bedington	1	2	0	125	0	25	15	10	110	160	45	85	8	2	3	10	6,552	14	5,984	1	13	0
6645	Berkeley Place	0	1	0	0	0	2	0	0	4	6	3	0	1	1	0	0	0	0	0	0	0	0
6515	Bethel	0	0	0	7	0	5	0	0	6	11	7	10	2	0	0	0	0	0	0	0	0	0
6720	Bethesda	0	1	0	0	0	7	0	0	17	24	25	0	0	1	3	0	0	9	200	0	0	0
4445	Bethesda	0	0	123	6	0	0	0	0	0	0	0	0	0	0	0	0	0	0	0	0	0	0
6650	Blairton	1	2	0	16	3	10	2	6	22	40	22	46	3	2	2	0	0	0	0	0	0	0
6560	Bohlar	0	0	0	0	0	0	0	0	14	19	15	0	0	0	0	0	0	0	0	0	0	0
4380	Brandenburg	0	0	25	32	0	0	0	0	0	0	0	0	0	0	0	0	0	0	0	0	0	0
6185	Brook Hill	2	9	296	91	9	218	120	0	212	550	60	105	11	10	12	8	10,500	0	0	3	27	52
6150	Buckstown Rt 85	1	1	12	1	0	10	2	2	35	38	34	25	5	2	0	15	2,366	14	2,596	0	0	0
6145	Buckstown Rt 80	0	0	0	0	0	2	6	2	8	18	3	0	0	0	0	0	0	0	0	0	0	0
6535	Burke Hill	0	0	5	39	0	0	0	5	40	45	38	28	6	2	2	15	1,739	18	2,445	0	0	138
6590	Burke Hill	0	0	0	0	0	0	0	0	0	15	12	0	0	0	0	0	0	0	0	0	0	0
4280	Calvary	3	5	3	22	0	16	32	6	144	198	45	77	6	1	2	2	0	28	4,133	0	0	60
6635	Calvary	0	0	31	347	0	18	4	0	45	67	41	32	6	0	1	0	0	0	0	0	0	0
6190	Calvary	0	11	88	184	0	115	38	23	108	284	98	110	13	1	4	22	8,353	72	12,874	1	8	109
6585	Camp Hill-Wesley	0	0	0	43	0	9	6	0	22	37	15	60	2	1	0	0	0	0	0	0	0	0
6555	Catoctin	1	2	13	28	0	3	2	3	22	30	16	0	0	3	4	0	0	0	0	0	0	0
6210	Centennial Memorial	1	1	0	0	0	8	0	0	10	28	20	0	0	1	1	0	0	15	213	1	5	0
6545	Darksville	0	2	0	0	0	18	4	0	45	67	50	65	7	1	0	0	2,000	0	0	0	0	0
6570	Deer Park	0	2	0	17	0	12	2	16	54	84	35	50	7	9	3	8	0	15	996	0	0	0
6260	Doerfield	0	0	0	0	0	5	0	0	4	9	0	0	0	0	0	0	0	0	0	0	0	0
6160	Doobs-Epworth	0	0	0	0	0	6	0	0	6	12	3	0	0	6	4	0	0	0	0	0	0	0
6575	Engle	1	6	12	9	5	8	4	0	12	24	21	0	2	0	0	0	0	0	0	0	0	0
6695	Frederick Hispanic Initiative	0	0	0	0	0	0	0	0	0	0	0	0	0	0	0	0	0	0	0	0	0	0
6660	Friendship	0	1	0	0	0	0	0	0	0	0	0	0	0	0	1	0	0	0	0	0	0	0
6550	Ganetown	0	0	0	0	0	0	0	0	0	0	0	0	0	0	0	0	0	9	2,000	0	0	0
6655	Gerrardstown	0	0	0	0	0	11	2	0	10	23	19	37	3	2	1	0	0	0	0	0	0	0
6665	Greensburg	2	2	0	0	0	0	0	0	20	20	0	42	0	3	0	0	0	28	1,100	1	0	0
6640	Harmory	0	2	0	0	0	52	21	0	59	132	40	75	8	2	2	0	0	21	1,839	1	15	0
6610	Hedgesville	0	1	0	0	0	5	10	0	26	41	15	34	3	3	0	11	3,425	6	3,650	0	0	0
6155	Hop Hill	0	1	0	0	0	8	10	0	30	48	7	32	3	4	4	0	0	13	604	0	0	0
6615	Inwood	1	1	0	0	0	10	2	2	0	14	20	22	2	0	0	5	1,300	25	300	0	0	0
6530	Jackson Chapel	12	13	5	90	0	30	40	35	100	205	100	150	5	9	3	4	10	9,256	8	3,960	0	0
6240	Jefferson	1	3	2	0	2	3	8	0	0	17	8	7	1	3	4	10	9,256	8	3,960	0	0	0
4450	Johnsville	0	1	0	0	0	8	0	0	0	8	8	0	0	0	0	0	0	0	0	0	0	0

Align #	Church Name	36	365F	37	38	39	42	43	44	45	46	48a	48b	48Total	49	50a
6510	Ardon	1,200,000	13,230	179,819	156,122	0	0	0	0	187	187	6,837	7,024	11,650	0	0
6530	Asbury	5,916,600	45,846	1,293,392	975,868	0	1,191	0	0	300	0	23,066	23,066	67,809	0	0
6700	Asbury	5,591,832	499,900	548,995	2,043,643	0	0	0	0	0	0	2,500	35,000	14,940	0	0
6180	Asbury	1,500,000	28,469	800,000	277,694	0	4,444	0	0	0	0	1	23,929	23,930	5,588	0
6180	Beaumont	1,300,000	18,288	300,000	0	0	0	0	0	0	0	8,000	15,000	23,000	5,000	0
6645	Beaumont Place	161,000	2,544	0	0	0	0	0	0	0	0	125	0	125	285	0
6515	Beauregard	387,674	1,800	81,083	0	0	0	0	0	0	0	271	0	271	1,150	0
6720	Beauregard	317,000	0	40,000	0	0	0	0	0	0	0	265	0	265	460	0
6495	Beauregard	1,101,500	4,721	524,387	0	373	0	0	0	100	228	1,235	1,563	440	44	44
6650	Belmont	1,350,000	4,064	12,000	0	250	0	0	0	0	0	1	0	1	2,620	0
6560	Bowler	1,300,000	4,591	0	0	0	0	0	0	0	0	0	790	790	1,000	0
6560	Bowler	390,000	2,910	35,862	0	200	0	0	0	200	0	31,166	99,958	131,124	30,941	0
6185	Brook Hill	4,935,000	35,687	729,738	0	3,735	0	0	0	0	0	2,225	2,225	0	0	0
6150	Buckeytown Rt.85	4,000,000	10,772	245,000	0	2,200	0	0	0	0	0	1,560	1,000	2,560	0	0
6145	Buckeytown Rt.80	383,400	3,280	0	0	0	0	0	0	0	0	0	0	0	0	0
6525	Bunker Hill	3,518,064	9,390	57,633	197,466	0	0	0	0	0	0	372	0	372	0	64
6590	Burles Chapel	175,000	4,000	52,000	0	0	0	0	0	0	0	0	0	0	12,500	0
4260	Calvary	2,356,000	10,692	359,242	0	0	0	0	0	0	0	1,030	2,071	12,181	0	0
6655	Calvary	2,786,919	27,739	343,145	7,884	0	0	0	0	0	0	1,784	1,784	7,079	50	50
6190	Calvary	13,581,633	57,665	2,666,010	0	4,133	0	0	0	0	0	12,594	6,350	18,944	33,812	150
6565	Camp Hill-Wesley	1,043,141	14,802	162,900	0	1,000	0	0	0	250	0	1,826	0	1,826	3,237	0
6355	Catoctin	375,000	2,064	22,095	0	0	0	0	0	0	0	23	0	23	5,148	0
6210	Centennial Memorial	4,744,344	72,787	1,637,505	0	685	0	0	0	200	550	7,087	7,637	75	0	0
6570	Chestnut Hill	664,000	1,200	150,000	0	26,800	0	0	0	0	0	3,600	3,600	0	0	0
6545	Darksville	1,767,500	4,526	148,744	0	0	0	0	0	0	0	0	0	0	14,600	0
4535	Deer Park	1,900,000	14,278	236,000	0	1,431	0	0	0	0	0	26,748	3,853	30,601	5,050	166
6160	Deerfield	240,000	4,536	40,000	0	0	0	0	0	500	0	0	0	0	6,590	0
6160	Double-Epworth	485,000	3,132	0	0	0	0	0	0	0	0	150	341	491	914	0
6675	Engle	330,000	1,680	84,835	0	0	0	0	0	100	255	0	0	255	3,371	0
6695	Frederick Hispanic Initiative	0	0	0	0	0	0	0	0	0	0	0	0	0	0	0
6660	Friendship	300,000	3,900	0	0	0	0	0	0	0	0	0	0	50	783	0
6550	Ganatown	100,000	1,600	75,000	0	0	0	0	0	0	0	235	0	235	0	0
6555	Ganatown	850,000	0	248,537	0	0	0	0	0	0	0	855	0	855	0	0
6665	Greensburg	575,000	8,602	38,000	0	0	0	0	0	400	0	1,308	1,308	3,801	0	0
6540	Harmony	2,082,500	15,745	125,221	0	630	0	0	0	500	10,000	13,441	13,441	12,000	0	0
6510	Hedgesville	1,972,000	11,958	17,000	0	0	0	0	0	0	0	4,006	4,006	1,039	0	0
6515	Hopewell	1,088,300	4,140	76,833	390,400	0	0	0	0	0	0	100	9,959	200	0	0
6615	Inwood	1,000,000	8,700	150,000	0	0	0	0	0	150	0	0	0	0	0	0
6530	Jarvis Chapel	2,200,000	5,742	200,000	1,100,000	0	0	0	0	300	1,000	16,200	16,200	17,200	3,400	200
6540	Jefferson	420,000	4,291	26,800	0	110	0	0	10	0	600	988	1,588	1,588	1,500	0
4450	Jonesville	1,500	1,500	18,000	0	0	0	0	0	0	0	0	0	0	0	0

Align #	Church Name	50b	50c	50d	50e	50f	51	52	53	54	55a	55b	55c	55d	55	56	57	58	59
6510	Arden	0	0	0	0	0	10,883	21,684	45,548	0	14,793	0	0	0	14,793	4,300	0	0	0
6530	Asbury	0	0	0	0	0	11,441	10,200	42,210	0	30,000	0	0	0	30,000	10,199	0	0	0
6700	Asbury	0	0	0	0	0	28,816	20,698	72,960	67,029	24,000	12,000	19,866	0	55,866	0	8,000	0	0
6180	Asbury	0	0	0	0	0	6,774	6,595	53,732	0	18,933	0	0	0	18,933	939	0	0	0
6520	Bedford	0	0	0	0	0	12,166	16,113	50,000	14,076	13,215	0	0	0	13,215	3,844	0	0	0
6542	Bankley Place	0	0	0	0	0	0	0	3,000	0	0	0	0	0	9,000	0	0	0	0
6515	Beittel	0	0	0	0	0	0	0	12,000	0	0	0	0	0	0	0	0	0	0
6720	Bethesda	0	0	0	0	0	0	0	11,867	0	1,200	0	0	0	1,200	3,333	330	0	0
6445	Bethesda	216	88	173	53	95	0	0	21,300	0	0	0	0	0	0	1,392	0	0	0
6550	Blanton	0	0	0	0	0	0	0	24,319	0	10,000	0	0	0	10,000	0	0	0	0
6560	Bover	0	0	0	0	0	0	0	10,000	0	10,000	0	0	0	10,000	4,802	0	0	0
6560	Brandenburg	352	395	397	400	415	0	0	15,829	0	5,000	0	0	0	5,000	3,459	0	0	0
6185	Brook Hill	350	0	0	155	0	24,863	30,176	70,569	44,125	23,400	5,075	0	0	28,475	6,961	0	0	0
6150	Buckeystown Rt 65	0	0	0	0	0	4,754	7,842	29,006	0	9,214	0	0	0	9,214	2,580	0	0	0
6445	Buckeystown Rt80	0	0	0	0	0	0	0	7,200	0	0	0	0	0	0	0	0	0	0
6525	Bunker Hill	150	50	162	0	61	9,598	15,492	44,435	0	2,462	0	0	0	2,462	1,592	0	0	0
6590	Bullers Chapel	0	0	0	0	0	0	0	10,894	0	4,550	0	0	0	4,550	2,400	0	0	0
4760	Calvary	0	0	0	0	0	12,177	16,378	17,278	0	50,999	0	0	0	50,999	2,670	0	0	0
6655	Calvary	0	0	21	0	0	12,320	11,040	44,132	0	19,866	0	0	0	19,866	2,682	0	0	0
6190	Calvary	402	35	0	0	0	30,960	26,778	73,015	5,184	19,866	2,483	0	0	22,349	2,462	0	16,460	0
6565	Camp Hill-Wesley	0	0	0	0	0	0	0	888	0	20,536	0	0	0	20,536	0	0	0	0
6355	Cabotin	0	0	0	0	0	0	0	0	0	17,704	0	0	0	17,704	0	2,000	0	0
6210	Centennial Memorial	0	0	0	0	0	0	0	42,303	0	19,866	0	0	0	19,866	4,100	0	5,000	0
6570	Chestnut Hill	0	0	0	0	0	0	9,200	21,500	0	37,000	0	0	0	37,000	1,000	0	0	0
6545	Dankesville	0	0	0	0	0	0	0	18,000	0	18,000	0	0	0	18,000	0	12,000	0	0
4535	Deer Park	120	10	130	40	50	5,521	5,520	42,351	0	15,933	0	0	0	15,933	134	0	0	0
6260	Deerfield	0	0	0	0	0	0	0	9,000	0	13,000	0	0	0	13,000	0	0	0	0
6160	Double-Epworth	0	0	0	0	0	0	0	3,000	0	3,700	0	0	0	3,700	1,592	0	0	0
6575	Engle	0	0	0	0	0	0	0	5,298	0	2,400	0	0	0	2,400	1,800	950	0	0
6695	Frederick Hispanic Initiative	0	0	0	0	0	0	0	0	0	0	0	0	0	0	0	0	0	0
6560	Friendship	0	0	0	0	0	0	0	3,790	0	6,000	0	0	0	6,000	0	0	0	0
6550	Gaodown	0	0	0	0	0	0	0	0	0	0	0	0	0	0	0	0	0	0
6555	Gerardsdown	0	0	0	0	0	0	0	18,912	0	3,719	0	0	0	3,719	4,113	0	0	0
6665	Greensboro	0	0	0	0	0	0	0	15,187	0	8,400	0	0	0	8,400	3,200	0	0	0
6640	Harmony	0	0	0	0	0	12,700	11,040	55,046	0	22,000	0	0	0	22,000	749	0	0	0
6610	Hedgesville	0	0	0	0	0	11,750	15,797	45,223	0	9,870	0	0	0	9,870	4,114	0	0	0
6155	Hopewell	0	0	0	0	0	0	0	15,000	0	0	0	0	0	0	0	0	0	0
6512	Inwood	0	0	0	0	0	0	0	0	0	21,000	0	0	0	21,000	3,000	0	0	0
6530	Jackson Chapel	200	200	200	200	200	11,627	11,040	49,714	0	19,866	0	0	0	19,866	500	0	0	0
6240	Jarvis	0	0	0	0	0	0	0	17,899	0	3,731	0	0	0	3,731	4,824	0	0	0
4430	Johnsville	0	0	0	0	0	0	0	7,500	0	0	0	0	0	0	0	0	0	0

Align #	Church Name	60	61	62	63	63a	64	65 Total	66	67a	67b	67c	67d	67e	67f	67g
6510	Arcen	14,580	14,067	39,861	83,736	0	0	289,011	121	0	150,726	18,415	154	0	1,750	0
6530	Asbury	131,497	27,643	33,527	70,694	0	0	553,040	0	0	326,868	40,240	516	0	790	8,560
6700	Asbury	48,000	15,000	60,000	175,197	0	0	660,827	353	0	464,916	12,957	3,554	0	37,915	0
6180	Asbury	51,139	4,673	21,304	30,147	0	0	259,475	0	0	234,313	11,400	2	0	800	0
6520	Bethlehem	29,253	16,271	62,195	0	0	0	278,901	0	0	219,746	2,288	0	0	15,703	0
6645	Berkley Place	2,080	0	4,467	0	0	0	21,664	16	0	29,677	0	0	0	0	0
6515	Berkley	0	933	6,411	0	0	24,448	48,994	11	0	20,612	917	229	0	295	0
6720	Bethesda	1,500	166	10,575	0	0	10,154	44,017	25	0	38,525	3,709	23	0	300	0
6445	Bethesda	9,056	550	12,017	0	0	10,094	63,975	13	0	35,104	4,736	16,008	0	11,885	29
6535	Birron	0	222	9,420	0	0	0	75,041	52	17,537	86,182	6,940	10	0	0	0
6560	Bolton	300	590	12,332	0	0	1,200	46,942	17	0	0	0	25	0	300	3,300
4580	Brandenburg	4,280	0	12,882	0	0	0	59,491	31	0	64,944	4,333	18	0	100	2,076
6185	Brook Hill	289,635	26,854	121,810	0	0	83,893	971,592	369	0	744,059	15,086	161	0	9,840	267,353
6150	Buckeytown Rt 85	23,235	4,033	23,092	1,232	1,034	6,357	123,944	58	84,313	36,433	2,550	3,586	0	375	0
6145	Buckeytown Rt 80	0	0	6,200	0	0	1,000	18,520	10	0	0	0	0	0	0	0
6525	Bunker Hill	19,020	4,954	16,100	69,628	110	9,172	218,803	54	0	133,713	2,776	364	60	637	0
6590	Butlers Chapel	0	0	5,725	0	0	0	40,019	32	0	87,800	0	0	0	0	0
4260	Calvary	36,026	7,206	46,372	0	1,453	9,813	241,272	154	0	183,128	4,819	92	10,000	2,040	19,543
6655	Calvary	46,612	18,704	65,411	0	0	0	267,100	100	0	193,976	16,977	0	660	35,956	0
6190	Calvary	224,170	45,198	130,036	0	0	174,373	902,282	341	534,882	148,205	13,048	386	0	16,415	18,992
6565	Camp Hill-Wesley	3,878	1,652	16,945	0	0	0	57,172	46	43,320	3,160	3,040	3,176	0	805	2,271
6355	Carocin	5,439	8,460	8,460	0	24,745	0	71,834	20	42,521	3,997	3	0	0	2,805	0
6210	Centennial Memorial	26,906	1,25	22,473	0	0	0	145,519	83	0	65,996	12,693	11	0	590	0
6570	Chestnut Hill	0	430	24,300	3,872	0	0	74,710	33	65,670	0	0	0	0	750	4,280
6545	Darkeville	8,000	0	8,000	0	0	2,837	115,783	0	0	0	0	0	0	0	0
4535	Deer Park	29,085	5,000	50,000	0	0	18,206	234,149	103	0	140,150	2,073	0	0	8,380	9,098
6260	Deerfield	0	1,226	3,979	0	0	0	38,548	0	0	8,400	12,975	0	0	0	19,000
6160	Doubs-Epworth	0	75	6,985	0	0	0	21,061	10	0	22,056	0	0	0	0	236
6575	Engle	0	2,001	7,141	0	0	1,560	27,257	27	0	22,675	3,447	114	0	0	0
6695	Frederick Hispanic Initiative	0	0	0	0	0	0	0	0	0	0	0	0	0	0	0
6660	Friendship	2,450	833	3,947	0	0	0	22,017	0	0	28,566	0	0	0	0	0
6560	Garnett	0	0	3,800	0	0	0	5,194	18	0	0	0	0	0	0	0
6555	Greenstown	5,448	704	19,813	0	0	5,750	65,278	0	0	42,982	743	0	700	12,894	0
6646	Greenstown	0	812	13,201	0	0	0	53,199	17	32,018	0	28,500	0	0	0	0
6640	Hannary	29,089	12,360	36,083	0	0	3,083	230,109	75	0	163,190	30,698	61	680	5,160	0
6610	Hopewille	9,035	4,784	35,157	0	0	19,892	182,183	69	0	141,363	9,092	0	2,223	8,571	0
6155	Hopewille	0	800	5,969	23,281	0	0	60,800	51	53,694	1,037	0	0	0	11,425	0
6615	Inwood	0	3,243	7,474	0	0	0	38,699	36	0	35,082	0	0	0	9,600	1,930
6330	Jackson Chapel	0	3,500	52,000	77,424	0	34,000	297,071	275	275,600	0	15,000	0	0	80,200	5,500
6440	Jefferson	9,357	702	13,149	0	0	6,975	69,154	35	0	67,548	0	573	455	515	809
4450	Johnsville	0	0	1,500	0	0	0	10,594	27	0	0	0	0	0	0	0

Align #	Church Name	67 Total	66a	66b	66c	66d	68 Total	69a	69b	69c	69 Total	40a	40b
6510	Arden	171,045	34,311	30	6,070	5,255	45,666	0	0	0	0	20,698	20,698
6520	Ashby	376,974	149,200	0	0	21,346	170,546	0	0	0	0	43,263	43,263
6700	Ashby	519,342	31,783	4,166	0	18,135	54,084	43,000	0	0	43,000	56,821	56,821
6180	Ashby	246,515	2,000	0	0	0	2,000	0	0	0	0	28,277	28,277
6520	Bedding	237,37	0	0	0	0	0	0	0	0	0	32,561	32,561
6645	Berkeley Place	29,677	0	0	0	0	0	0	0	0	0	2,197	2,197
6515	Bethel	22,053	0	0	0	0	0	0	0	0	0	3,781	3,781
6720	Bethesda	42,057	1,325	0	0	0	1,325	0	0	0	0	4,457	4,457
4445	Bethesda	96,032	0	700	0	0	700	0	0	0	0	6,421	6,421
6650	Blanton	110,719	0	0	0	0	0	0	0	0	0	7,199	7,199
6560	Bolivar	2,625	0	0	0	0	0	0	0	0	0	2,538	2,538
4480	Brandenburg	71,491	0	1,550	0	2,190	3,740	0	0	0	0	6,528	6,528
6185	Brook Hill	1,036,539	84,575	8,225	0	1,315	94,115	0	0	0	0	98,574	98,574
6150	Buckeytown Rt 85	127,257	0	6,492	3,913	0	10,405	0	0	0	0	19,947	19,947
6145	Buckeytown Rt.80	0	0	0	0	0	0	0	0	0	0	1,560	1,560
6525	Bunker Hill	137,250	31,130	7,740	0	4,982	43,852	0	0	0	0	17,300	17,300
6590	Butlers Chapel	87,800	0	0	0	0	0	0	0	0	0	3,950	3,950
4260	Calvary	219,622	15,479	5,940	0	666	22,085	0	0	0	0	27,901	27,901
6655	Calvary	246,569	2,900	2,700	0	123	5,813	0	0	0	0	37,969	37,969
6160	Calvary	231,028	0	15,946	0	1,618	17,564	0	0	0	0	83,821	83,821
6565	Camp Hill Westly	55,272	0	0	0	0	0	0	0	0	0	6,940	6,940
6335	Calcutin	49,226	17,246	975	0	0	18,221	0	0	0	0	9,815	9,815
6210	Central Memorial	79,290	0	2,700	0	0	2,700	0	0	0	0	16,149	16,149
6570	Chestnut Hill	70,700	0	0	0	0	0	0	0	0	0	8,208	8,208
6595	Danversville	0	0	0	0	0	0	0	0	0	0	14,946	14,946
6535	Deer Park	159,701	0	9,730	1,410	5,100	16,240	0	0	0	0	24,801	24,801
6260	Deerfield	40,575	0	0	0	0	0	0	0	0	0	4,353	4,353
6160	Doubs-Epworth	22,292	100	0	0	4,290	4,390	0	0	0	0	4,304	4,304
6575	Engle	26,536	1,390	0	0	1,926	3,316	0	0	0	0	2,881	2,881
6695	Engle	0	0	0	0	0	0	0	0	0	0	0	0
6660	Frederick Hispanic Initiative	28,566	0	0	0	0	0	0	0	0	0	2,764	2,764
6550	Friendship	0	0	0	0	0	0	0	0	0	0	1,159	1,159
6550	Gantown	0	0	0	0	0	0	0	0	0	0	8,664	8,664
6655	Gerrardstown	57,319	0	0	0	0	0	0	0	0	0	6,890	6,890
6665	Greensburg	60,518	0	0	0	1,809	1,809	0	0	0	0	25,388	25,388
6640	Harmony	219,789	0	3,420	0	39,316	42,736	0	0	0	0	21,216	21,216
6610	Hedgesville	161,251	3,621	1,860	2,801	2,325	10,607	0	0	0	0	5,651	5,651
6155	Hopewell	66,146	0	0	0	0	0	0	0	0	0	3,832	3,832
6615	Inwood	46,612	0	0	0	0	0	0	0	0	0	16,300	16,300
6330	Jackson Chapel	376,300	0	0	0	0	0	0	0	0	0	9,609	9,609
6240	Jefferson	69,900	0	28,499	0	0	28,499	0	0	0	0	500	500
1450	Johnsvalle	87	0	0	0	0	0	0	0	0	0	1,594	1,594

Align #	Church #	Church Name	Dist #	City	State	1	2a	2b	4	5a	5b	Transferred out to other UM churches	Transferred out to non-UM churches	8	9	9a	9b	9c	9d	9e	9f	9g	9h	9i	10	11a	
4523	FR	Johnsville	FR	Union Bridge	MD	178	1	0	0	0	0	3	0	1	184	0	0	0	0	0	184	0	107	77	28	2	
5630	WV	Keaneysville	WV	Keaneysville	WV	105	9	0	0	0	0	0	0	2	112	0	0	0	0	0	112	0	84	28	39	3	
6265	FR	Leetown	FR	Thurmont	MD	165	0	0	0	0	0	0	0	0	164	0	0	0	0	0	163	0	97	67	58	0	
6800	FR	Liberty Central	FR	Libertytown	MD	161	1	0	4	1	0	0	0	3	164	0	0	0	0	0	163	0	105	59	55	1	
6375	FR	Lippanore	FR	Union Bridge	MD	288	0	0	1	0	0	0	0	0	295	0	0	0	0	0	295	0	176	119	64	1	
6670	FR	Marion Chapel	FR	Inwood	WV	25	2	0	0	0	0	0	0	0	72	0	0	0	0	0	72	0	45	32	27	0	
6755	FR	Marshall	FR	Summit Point	WV	137	6	0	0	0	0	0	0	0	140	0	0	0	0	0	140	0	71	69	49	1	
4476	FR	Measath	FR	Summit Point	WV	277	0	0	0	0	0	0	0	0	270	0	0	0	0	0	268	0	179	91	43	0	
4490	FR	Middleburg	FR	Weston	MD	34	0	0	0	0	0	0	0	0	32	0	0	0	0	0	32	0	30	14	17	0	
6280	FR	Middleburg	FR	Westminster	MD	114	32	0	8	2	59	7	9	0	5	1,076	11	0	0	0	2	1,097	0	639	437	334	11
6833	FR	Midway	FR	Keaneysville	WV	343	0	0	0	0	0	0	0	0	139	0	0	0	0	0	137	1	77	62	70	2	
6335	FR	Mount Carmel	FR	Frederick	MD	398	11	0	2	0	0	5	0	1	405	4	5	10	0	0	379	7	219	186	194	3	
6350	FR	Mount Pleasant	FR	Frederick	MD	93	1	0	0	0	0	0	0	0	93	0	23	0	0	0	70	0	67	26	24	1	
6735	FR	Mount Wesley	FR	Shaperoedstown	WV	99	4	0	0	0	0	0	0	0	102	3	0	0	0	0	99	0	64	38	51	2	
6410	FR	Mount Zion	FR	Frederick	MD	18	0	0	0	0	0	0	0	0	15	0	0	0	0	0	15	0	8	7	10	0	
6675	FR	Mount Zion	FR	Frederick	MD	159	0	0	0	0	0	0	0	0	3	156	1	135	0	0	0	0	15	87	69	77	
6580	FR	Murrill Hill	FR	Harpers Ferry	WV	22	2	0	0	0	0	0	0	0	23	0	0	0	0	0	23	0	13	10	18	0	
6137	FR	New Hope of Greater Brunswick	FR	Harpers Ferry	WV	371	14	0	4	0	0	2	0	10	377	0	0	0	0	0	370	7	214	163	150	4	
6340	FR	New Hope of New Windsor	FR	Brunswick	MD	70	0	1	0	0	0	0	0	0	70	0	0	0	0	0	69	0	34	36	19	1	
6750	FR	New Market	FR	New Market	MD	218	7	0	3	4	0	2	0	4	226	4	1	0	0	0	226	0	123	103	83	4	
6535	FR	New Street	FR	Stephensdowntown	WV	350	4	0	0	0	0	0	0	0	352	4	1	0	0	0	344	3	186	166	70	5	
4275	FR	Oakland	FR	Charles Town	WV	184	3	0	1	0	0	0	0	0	5	156	5	0	2	0	0	0	148	68	172	5	
6680	FR	Oakland	FR	Sykesville	MD	264	0	0	0	0	0	1	0	2	261	0	0	0	0	0	261	0	159	102	98	2	
6730	FR	Paynes Chapel	FR	Martinsburg	WV	635	2	0	0	0	138	12	2	10	474	3	0	1	0	0	470	0	323	151	123	1	
6165	FR	Pleasant View	FR	Bunker Hill	WV	91	2	0	0	0	0	0	7	4	82	0	0	0	0	0	82	0	47	35	37	0	
6685	FR	Pleasant View	FR	Martinsburg	WV	357	4	0	0	0	0	0	0	0	356	0	0	0	0	0	356	0	195	161	90	0	
6255	FR	Sandy Hook	FR	Adamstown	MD	22	0	0	0	0	0	0	0	0	22	0	0	22	0	0	0	0	0	17	5	22	0
4443	FR	Sandy Mount	FR	Martinsburg	WV	17	0	0	1	0	0	0	0	0	9	0	0	0	0	0	9	0	5	4	9	0	
6715	FR	Shearandolph Memorial	FR	Fringsville	MD	411	0	0	0	0	6	0	0	0	396	0	0	0	0	0	396	0	221	175	137	2	
6690	FR	St Lukes	FR	Harpers Ferry	WV	89	0	0	0	0	0	0	0	0	88	0	0	0	0	0	88	0	51	37	59	0	
4620	FR	St Paul	FR	Martinsburg	MD	175	0	0	3	0	0	0	0	13	611	0	5	0	0	0	606	0	361	250	221	2	
4545	FR	Stone Chapel	FR	Westmaster	MD	222	0	0	0	0	0	0	0	0	174	0	1	0	0	0	173	0	102	72	44	1	
4365	FR	Strawbridge	FR	New Windsor	MD	116	2	0	0	0	0	0	0	0	220	0	0	0	0	0	220	0	133	87	30	2	
4485	FR	Thorsdale	FR	New Windsor	MD	163	0	0	0	0	0	0	0	0	139	0	0	0	0	0	0	0	9	15	95	68	
6560	FR	Thurmont	FR	Mount Airy	MD	199	2	0	0	0	0	0	0	0	163	0	1	0	2	0	253	0	144	113	80	3	
6170	FR	Town's Creek	FR	Thurmont	MD	339	18	0	7	0	9	16	0	1	463	0	0	2	0	0	461	0	301	151	135	4	
6175	FR	Trinity	FR	Emmitsburg	MD	170	0	0	0	0	0	0	0	0	168	0	0	0	0	0	168	0	100	68	32	4	

Align #	Church Name	11b	11Total	12	13	14	15	16	17	18	19	20	22	23	24	25	26	27	28	29	30a	30b	32b
4523	Johnsville	0	0	0	9	2	0	5	16	10	30	3	1	0	0	0	6	0	0	0	0	0	0
6630	Leetown	1	4	0	14	9	8	9	13	30	13	0	3	1	1	0	0	0	12	1,136	0	0	0
6265	Lewistown	0	0	4	21	0	5	0	21	30	5	19	1	0	0	0	0	0	14	6,976	0	0	20
6800	Liberty Central	0	1	5	0	5	2	0	12	19	12	21	3	2	2	0	0	0	7	1,550	0	0	57
6375	Lingatore	0	1	11	17	0	0	0	37	37	24	0	2	2	0	0	0	0	0	793	0	0	0
6670	UMWIM Chapel	0	0	0	0	0	0	0	10	16	17	11	2	0	2	0	0	0	0	1,000	0	0	0
6755	Memorial	0	1	0	0	0	0	0	14	34	20	0	2	8	1,220	15	3,634	0	0	0	0	0	0
4475	Messiah	0	0	0	8	0	0	0	18	24	15	3	2	1	1	8	1,000	20	1,330	0	0	0	0
4490	Middleburg	0	0	0	0	0	0	0	6	8	0	0	0	0	0	0	0	0	0	0	0	0	0
6280	Middletown	1	12	221	165	14	215	150	62	186	613	150	175	20	15	12	10	0	39	1,000	0	6	250
6635	Middleway	2	2	20	0	15	9	0	41	65	41	63	7	2	1	6	1,752	21	440	0	0	0	137
6335	Mount Carmel	0	5	16	182	0	50	28	6	107	191	66	100	6	6	0	0	0	27	1,000	0	0	0
6390	Mount Pleasant	1	0	10	0	0	0	0	0	0	0	8	0	1	0	2	0	0	0	0	0	0	0
6735	Mount Wesley	0	2	0	0	0	0	0	0	34	51	34	58	1	0	3	0	0	33	2,120	1	2	0
6410	Mount Zion	0	0	3	1	0	0	0	0	0	0	0	0	0	0	0	0	0	0	0	0	0	0
6625	Mount Zion	4	4	4	18	0	0	0	5	26	52	28	20	5	2	0	22	3,380	19	2,990	0	0	0
6580	Mount Hill	0	0	0	0	0	0	0	0	14	14	16	0	0	0	9	0	0	0	6	0	0	0
6537	Mount Hope of Greater Brunswick	0	4	8	150	12	60	30	20	130	230	45	65	4	14	12	0	12	1,200	3	48	90	
4640	Mount Hope of New Windsor	0	1	0	0	0	0	0	0	0	0	0	0	0	0	0	0	0	0	0	0	0	0
6340	New Market	0	4	0	66	0	20	3	9	56	88	35	61	10	6	4	14	0	45	0	0	0	152
6790	New Street	1	1	0	51	4	39	29	13	81	162	27	61	5	4	3	0	0	0	0	0	0	24
6535	Onland	3	8	46	44	1	88	27	11	101	227	118	102	10	5	4	18	0	30	0	0	0	200
4275	Onland	0	2	0	0	0	15	3	0	25	43	18	0	3	2	2	0	0	0	0	0	0	80
6680	Otterben	2	3	0	0	0	5	10	2	70	87	62	30	0	25	0	0	0	0	0	0	0	0
6730	Paynes Chapel	2	2	0	0	4	8	5	0	15	28	20	0	3	0	2	1,500	0	0	0	0	0	0
6725	Pikeside	0	0	0	0	0	0	0	0	22	22	0	0	0	0	0	0	0	19	0	0	0	50
6165	Pleasant View	0	0	0	0	0	0	0	0	8	8	6	0	0	0	0	0	0	0	0	0	0	0
6685	Salem	0	0	0	0	0	0	0	0	0	0	0	0	0	0	0	0	0	0	0	0	0	0
6255	Sandy Hook	0	2	2	0	0	0	0	0	0	0	0	0	0	0	0	0	0	0	0	0	0	0
4443	Sandy Mount	0	2	2	0	0	39	17	0	11	67	30	45	0	0	0	0	0	0	0	0	0	0
6715	Shepherd's Memorial	0	0	0	0	0	0	0	0	0	0	0	0	0	0	0	0	0	0	0	1	2	114
6585	Silver Grove	0	0	0	0	0	0	0	0	0	0	0	0	0	0	0	0	0	215	0	0	0	0
6690	St. Lukes	0	2	33	51	0	61	19	151	250	109	55	11	4	3	0	0	0	0	0	0	0	0
4620	St. Paul	0	1	12	8	0	20	10	2	25	57	12	0	2	3	2	0	0	20	0	0	0	0
4540	St. James	0	0	22	15	0	0	0	0	6	6	0	0	0	1	0	0	0	0	0	0	0	0
4545	Stone Chapel	0	2	6	0	0	6	2	1	15	24	4	0	1	1	1	0	0	0	0	0	0	0
4365	Strawbridge	0	3	5	0	0	28	15	12	92	147	12	25	3	4	1	25	1,275	38	1,460	0	0	18
4485	Taylorville	0	3	0	41	0	25	12	2	50	89	30	25	3	7	0	0	0	25	2,437	0	0	26
6360	Thurmont	1	2	0	196	0	15	0	0	22	42	50	0	5	5	2	0	0	0	0	0	0	0
6170	Tom's Creek	2	6	0	0	5	20	8	3	55	86	57	0	8	3	4	0	0	6	434	1	14	0
6175	Trinity	0	0	0	10	0	12	0	0	22	34	5	10	1	2	1	0	0	0	0	0	0	0

Align #	Church Name	36	365F	37	38	39	42	43	44	45	46	48a	48b	48Total	49	50a
4523	Johnsville	0	850,000	0	365,981	0	0	0	0	0	0	0	0	0	0	0
6630	Leetown	1,000	4,424	5,424	66,000	0	350	0	0	0	0	55	55	55	0	0
6265	Lewisston	295	30	6,600	0	0	1,584	0	0	0	50	0	0	626	626	20
6800	Liberty Central	5,400	35	1,159,400	0	0	0	0	0	0	350	2,672	3,022	6,580	0	0
6325	Lunenburg	62	1,814,100	10,685	5,350	0	250	0	0	0	700	0	0	8,250	0	0
6670	Maple Chapel	0	893,600	4,000	28,000	0	248	0	0	0	0	0	0	1,619	0	0
6765	Memorial	55	597,500	3,694	0	0	0	0	0	0	0	0	0	0	0	0
4475	Merisath	0	1,586,100	4,370	66,850	0	2,120	0	0	0	0	898	0	898	1,247	0
4490	Midburg	480	280,000	2,980	40,000	0	0	0	0	0	0	631	165	816	0	0
6280	Midlestown	2,692	4,634,000	24,477	762,000	0	2,267	0	0	0	500	6,867	20,029	26,896	76,578	0
6835	Midway	400	840,500	0	117,300	0	1,571	0	300	0	300	125	0	1,225	10,775	0
6335	Mount Carmel	375	2,602,027	9,500	82,000	0	0	0	0	0	0	2,539	2,539	448	0	0
6735	Mount Pleasant	700	646,000	3,515	20,000	0	0	0	0	0	0	2,870	2,870	3,073	0	0
6735	Mount Wesley	205	500,000	2,437	0	0	674	0	0	0	80	0	1,200	1,200	3,801	0
6410	Mount Zion	25	278,170	2,940	0	0	0	0	0	0	0	0	0	0	1,505	0
6580	Murrill Hill	290	1,600,000	5,500	87,000	1,526	0	0	100	0	200	1,402	930	2,332	1,773	0
6137	New Hope of Greater Brunswick	1,250	300,000	1,800	10,000	0	0	0	0	0	0	9,414	15,686	6,145	0	0
6340	New Hope of New Windsor	11	1,299,500	7,928	4,729	0	175	0	0	0	0	0	9,693	36,052	43,500	0
6540	New Market	122	1,840,000	13,283	96,331	165,816	5,014	0	0	0	5,014	11,262	16,276	4,400	0	0
6750	New Street	220	2,100,000	20,000	60,000	1,000	0	0	0	0	0	100	1,443	1,543	4,800	0
6535	Oakland	12,000	87,000	3,300	216,728	2,660	0	0	0	0	0	23,494	23,494	3,765	0	0
4275	Oakland	500	2,201,100	12,994	96,531	0	1,576	0	0	0	0	0	0	0	5,186	0
6680	Otterbein	500	2,260,000	11,152	506,202	0	359	0	0	609	0	203	203	203	5,919	0
6730	Paynes Chapel	100	793,000	0	58,196	0	0	0	0	0	0	1,200	1,200	4,350	0	0
6725	Pikeside	150	1,230,000	13,204	15,019	20,025	0	0	0	0	2,130	0	2,130	10,940	0	0
6165	Pleasant View	0	177,000	750	0	0	0	0	0	0	250	60	0	60	0	0
6685	Salem	0	78,200	1,800	0	0	0	0	0	0	0	1	100	101	0	0
6255	Sandy Hook	0	250,000	0	0	0	65	0	150	0	0	1	0	1	0	0
4443	Sandy Mount	1,500	3,673,027	20,810	113,292	0	5,885	0	0	68	0	1,721	1,721	8,401	0	0
6715	Shenandoah Memorial	0	972,000	5,664	0	0	0	0	0	0	0	1	0	1	0	0
6585	Silver Grove	0	225,000	0	0	0	0	0	0	0	0	2,808	0	2,808	0	0
6690	St Lukes	1,900	4,357,000	24,368	652,876	0	3,466	0	0	500	9,700	1,699	10,799	38,159	0	0
4620	St Paul	1020	800,000	20,181	185,000	0	0	0	0	300	1,430	9,492	10,922	7,000	0	0
4540	St James	150	940,000	4,780	96,394	0	246	0	0	100	265	0	265	1,606	0	0
4545	Stone Chapel	500	22	1,038,600	7,314	395,318	0	212	0	0	105	176	4,234	4,410	1,796	0
4465	Strawbridge	123	2,065	586,000	2,065	26,500	0	0	0	0	0	1,877	1,877	560	0	0
4485	Typosville	3,240	1,020,000	4,917	360,800	0	1,940	0	0	25	1,500	3,124	4,624	2,759	0	0
6560	Thurmont	1,800	1,350,000	19,950	455,800	0	0	0	0	0	0	27,650	27,650	7,250	0	0
6170	Town's Creek	1,800	3,200,000	15,083	937,137	0	737,372	0	0	0	0	295	6,893	7,098	3,631	0
6175	Trinity	150	1,160,000	4,200	1,053,726	0	900	0	558	0	300	13,467	1,178	14,645	3,456	0

Align #	Church Name	50b	50c	50d	50e	50f	51	52	53	54	55a	55b	55c	55d	55	56	57	58	59
4523	Johannesville	0	0	0	0	0	13,975	0	25,322	0	13,975	0	0	0	13,975	1,195	0	0	0
6530	Leetown	0	0	0	0	0	15,000	0	19,735	0	15,000	0	0	0	15,000	2,100	0	0	0
6265	Lewisburg	141	40	60	75	40	0	0	22,500	0	6,453	0	0	0	6,453	3,591	0	0	0
6800	Liberty Central	0	0	0	0	0	9,858	13,992	39,442	0	3,451	0	0	0	3,451	4,817	0	0	0
6375	Ligonore	0	0	0	0	0	9,331	13,220	41,771	0	3,341	0	0	0	3,341	2,376	0	0	0
6670	Marvin Chapel	0	0	0	0	0	0	0	19,618	0	9,000	0	0	0	9,000	1,400	0	0	0
6755	Memorial	0	0	0	0	0	0	0	21,000	0	0	0	0	0	0	745	0	0	0
4475	Messiah	0	0	0	0	0	4,863	5,520	37,164	0	900	0	0	0	900	0	0	0	0
4480	Middleburg	0	0	0	0	0	0	0	8,000	0	0	0	0	0	0	0	0	0	0
6280	Middleburg	183	0	0	0	0	21,180	42,185	74,303	41,720	19,865	3,440	0	0	23,305	7,220	0	0	0
6535	Middlebury	0	0	0	0	0	0	0	19,850	0	4,900	0	0	0	4,900	1,627	0	0	0
6332	Mount Carmel	0	0	0	0	0	24,524	26,724	50,880	0	19,866	0	0	0	19,866	3,522	0	0	0
6380	Mount Pleasant	0	0	0	0	0	0	0	3,750	6,800	0	0	0	0	0	0	0	0	0
6735	Mount Wesley	0	0	0	0	0	0	0	15,187	0	8,400	0	0	0	8,400	3,200	0	0	0
6710	Mount Zion	0	0	0	0	0	0	0	3,750	3,800	0	0	0	0	0	0	0	0	0
6675	Mount Zion	0	0	0	0	0	0	0	27,517	0	19,866	0	0	0	19,866	0	0	0	0
6580	Natural Hill	0	0	0	0	0	0	0	14,400	0	0	0	0	0	0	0	0	0	0
6137	New Hope of Greater Brunswick	0	0	0	0	0	11,494	10,960	50,916	0	4,330	0	0	0	4,330	5,895	0	0	0
4640	New Hope of New Windsor	0	0	0	0	0	0	0	10,200	0	4,800	0	0	0	4,800	0	0	0	0
6790	New Parket	0	0	0	0	0	0	0	0	42,223	0	19,800	0	0	19,800	4,100	15,884	0	0
6750	New Street	0	0	0	0	0	10,566	15,684	42,700	0	16,000	0	0	0	16,000	495	0	0	0
6535	Oakland	0	0	0	0	0	11,718	29,403	45,225	0	19,875	0	0	0	19,875	0	0	0	0
4275	Oakland	0	0	0	0	0	12,868	12,115	44,510	0	19,866	0	0	0	19,866	895	0	0	0
6680	Otterbarn	635	0	0	0	0	17,468	11,040	49,223	0	20,000	0	0	0	20,000	6,500	3,912	0	0
6730	Paynes Chapel	0	0	0	0	0	0	0	12,504	0	12,504	0	0	0	12,504	0	0	0	0
6725	Pikeside	0	0	0	0	0	11,225	11,040	50,010	0	5,899	0	0	0	5,899	552	0	0	0
6165	Pleasant View	0	0	0	0	0	0	0	7,056	0	0	0	0	0	0	1,493	0	0	0
6685	Salem	0	0	0	0	0	0	0	1,200	0	0	0	0	0	0	0	0	0	0
6255	Sandy Hook	0	0	0	0	0	0	0	7,664	0	0	0	0	0	0	1,000	0	0	0
4443	Sandy Hook	0	0	50	28	0	12,134	11,040	53,947	0	6,939	0	0	0	6,939	2,682	0	0	0
6715	Shenandoah Memorial	0	0	0	0	0	0	0	8,200	0	0	0	0	0	0	1,000	0	0	0
6585	Silver Grove	0	0	0	0	0	0	0	0	18,000	0	0	0	0	0	0	0	0	0
6690	St. Lukes	0	145	0	382	300	13,059	13,992	59,977	0	23,000	0	0	0	23,000	6,009	0	0	0
4620	St. Paul	0	0	0	0	0	0	0	26,923	0	0	0	0	0	0	232	36	0	567
4540	St. James	0	0	0	0	0	0	0	31,000	0	5,859	0	0	0	5,859	3,996	0	0	0
4945	Stone Chapel	83	0	0	0	0	0	0	28,560	0	0	0	0	0	0	0	0	0	773
4365	Strawbridge	0	0	0	0	0	0	0	11,040	0	19,866	0	0	0	19,866	2,636	0	0	0
4485	Taylorsville	0	0	0	0	0	10,968	11,040	41,070	0	19,866	0	0	0	19,866	5,505	0	0	0
6360	Thurmont	0	0	0	0	0	12,633	16,049	46,260	0	19,866	0	0	0	19,866	3,063	0	0	0
6170	Tom's Creek	0	0	0	0	0	11,510	15,684	42,840	0	4,436	0	0	0	4,436	5,063	0	0	0
6175	Trinity	48	32	0	0	59	0	0	28,910	0	0	0	0	0	0	568	0	0	0

Align #	Church Name	60	61	62	63	63a	64	65 Total	66	67a	67b	67c	67d	67e	67f	67g
4523	Johnsville	0	2,925	16,359	0	0	0	68,070	65	0	49,873	3,676	35	0	1,000	7,760
6630	Leetown	0	3,999	7,063	0	0	16,303	71,350	38	0	58,367	8,087	1,807	0	450	0
6265	Lewistown	19,466	4,161	14,160	0	0	2,749	88,956	0	0	104,942	1,843	167	0	650	5,000
6800	Liberty Central	1,000	12,003	0	0	0	1,300	106,317	41	0	70,361	2,948	0	0	0	10,067
6375	Lingane	17,170	2,004	27,888	0	0	8,738	150,497	67	0	83,255	9,117	0	0	781	0
6670	Marvin Chapel	1,050	5,010	0	0	0	2,500	36,634	22	0	31,402	0	4	0	0	0
6755	Memorial	10,400	0	7,940	0	0	0	49,140	0	0	47,560	7,756	1,161	0	0	0
4475	Missiah	13,226	5,933	17,758	0	0	16,534	121,611	49	0	85,000	5,930	540	0	0	7,489
4490	Middleburg	0	0	4,343	0	0	0	16,643	12	0	12,258	782	0	0	0	0
6280	Middlebown	124,147	35,807	87,149	152,215	0	90,892	876,615	232	665,870	64,307	8,982	2	0	12,075	69,979
6635	Middlebown	0	770	34,786	8,760	0	10,987	105,610	43	0	80,435	12,225	700	0	0	5,987
6335	Mount Carmel	65,732	6,370	34,531	127,860	21	6,320	396,424	250	0	321,986	8,939	75	0	24,000	8,270
6390	Mount Pleasant	7,140	2,640	6,032	0	0	0	37,672	15	0	33,950	1,440	0	0	600	1,175
6735	Mount Wesley	0	1,885	15,745	0	0	0	57,611	21	24,308	49,632	6,012	0	0	0	1,995
6410	Mount Zion	0	300	9,625	0	0	0	22,790	10	0	17,369	0	3	0	0	0
6875	Mount Zion	15,600	4,954	13,088	13,337	0	15,131	122,215	72	15,413	92,413	7,493	3	0	1,250	13,990
6390	Murill Hill	0	0	3,370	0	0	1,898	44,631	17	23,947	0	4,413	142	0	0	0
6137	New Hope of Greater Brunswick	36,916	10,258	17,088	0	0	6,612	267,215	205	0	191,418	3,477	427	0	370	2,096
4640	New Hope of New Windsor	0	520	8,202	0	0	0	29,965	11	0	16,640	4,752	0	0	295	2,202
6340	New Market	26,557	4,300	20,985	6,393	0	22,277	208,492	82	0	152,528	4,283	11	0	28,075	3,365
6790	New Street	26,860	2,900	32,400	0	10,000	30,000	202,439	31	127,000	4,900	0	470	0	380	8,000
6535	Oakland	102,264	13,220	35,122	6,612	0	6,000	296,698	96	0	226,550	10,425	10	8,700	0	6,990
4275	Oakland	17,817	7,094	20,940	0	0	2,418	163,409	88	0	110,483	1,932	0	0	23,305	12,147
6680	Otterbarn	85,957	11,392	49,192	0	0	0	293,140	120	0	239,324	1,360	351	0	190	0
6730	Paynes Chapel	4,876	4,712	9,055	0	0	500	59,206	30	2,560	40,600	8,851	50	0	0	2,741
6725	Peasidde	22,801	3,938	27,522	19,153	0	0	187,481	66	157,870	0	30,144	0	0	0	0
6165	Pleasant View	0	1,714	4,850	0	0	0	18,695	0	37,155	0	950	0	0	0	0
6685	Salem	0	324	4,850	0	0	0	7,428	0	6,099	200	0	0	0	0	0
6235	Sandy Hook	0	0	3,673	0	0	0	14,757	9	0	0	0	0	0	0	0
4443	Stony Mount	103,691	14,180	72,528	0	4,128	10,265	347,269	91	202,165	52,194	3,936	0	0	0	37,504
6715	Shenandoah Memorial	0	0	3,021	0	0	0	14,369	20	0	0	0	0	0	0	0
6585	Silver Grove	0	407	3,362	0	0	0	27,985	18	0	21,779	1,200	0	0	0	0
6690	St Lukes	115,957	32,684	63,247	0	0	0	425,214	182	0	328,405	44,020	3	0	0	35,000
4620	St Paul	18,831	2,874	30,983	0	0	0	111,990	50	0	105,856	1,381	5	0	347	19,347
4540	St James	2,998	80	11,228	0	0	14,566	58,961	23	0	37,399	180	583	250	0	4,264
4545	Stone Chapel	21,945	5,667	22,634	0	0	2,777	119,726	29	0	32,648	3,529	13	0	450	0
4385	Strawbridge	8,495	3,610	14,933	0	0	12,067	121,177	53	77,868	2,460	12,177	0	500	100	2,478
4485	Tappanville	34,330	2,838	28,406	0	0	3,674	188,614	88	0	155,105	5,118	0	0	90	7,770
6360	Thumert	24,955	5,946	55,605	0	0	0	223,566	133	0	223,566	9,076	90	0	0	0
6170	Ton's Creek	7,866	36,297	7,866	134,613	15,100	650	297,885	0	66,618	98,114	15,338	481	0	2,883	40,910
6175	Trinity	5,705	13,235	24,141	0	0	109,401	222,693	28	0	47,915	4,267	0	300	0	46,000

Align #	Church Name	67 Total	68a	68b	68c	68d	68 Total	69a	69b	69c	69 Total	40a	40b
4523	Johnsville	62,344	0	0	0	0	0	0	0	0	0	8,294	8,294
6630	Leetown	68,711	0	220	0	461	681	0	0	0	0	6,745	6,745
6265	Lewisbown	112,602	12,000	7,463	0	0	19,463	0	0	0	0	12,740	12,740
6800	Liberty Central	83,376	0	425	1,500	0	1,925	0	0	0	0	10,685	10,685
6375	Lingatore	94,858	0	6,500	0	0	6,500	0	0	0	0	15,458	15,458
6670	Marvin Chapel	31,406	0	0	0	0	0	0	0	0	0	6,475	6,475
6755	Memorial	56,477	0	0	0	0	0	0	0	0	0	8,716	8,716
4475	Messiah	98,959	3,945	1,400	0	2,585	7,930	0	0	0	0	15,003	15,003
4490	Midleburg	13,040	0	0	0	0	0	0	0	0	0	2,554	2,554
6280	Midleburg	826,215	76,420	6,510	0	3,303	86,233	0	0	0	0	67,968	67,968
6635	Midlebury	99,347	0	0	0	0	10,689	0	0	0	0	12,319	12,319
6335	Mount Carmel	363,180	0	1,020	0	2,580	3,600	0	0	0	0	27,408	27,408
6390	Mount Pleasant	56,165	0	0	0	0	0	0	0	0	0	6,297	6,297
6735	Mount Wesley	79,932	0	0	0	4,605	4,605	0	0	0	0	7,669	7,669
6410	Mount Zion	18,967	0	1,610	0	0	1,610	0	0	0	0	4,110	4,110
6675	Mount Zion	130,562	5,610	3,000	0	0	8,610	0	0	0	0	15,576	15,576
6580	Murill Hill	28,502	0	0	0	0	0	0	0	0	0	3,132	3,132
6337	New Hope of Greater Brunswick	197,788	27,381	2,891	960	56,845	88,077	0	5,000	0	5,000	23,601	23,601
4440	New Hope of New Windsor	21,889	0	0	0	0	0	0	0	0	0	4,649	4,649
6340	New Market	189,262	14,210	1,295	0	15,974	32,179	0	0	0	0	20,482	20,482
6750	New Street	149,759	0	400	30,000	0	30,400	0	0	0	0	20,946	18,491
6535	Onland	252,675	0	2,000	110,400	0	112,400	0	0	0	0	39,745	39,745
4475	Onland	147,867	6,287	1,500	6,761	1,571	16,119	0	0	0	0	18,310	18,310
6680	Ottenen	241,225	0	425	0	2,197	2,622	0	0	0	0	35,998	35,998
6730	Paynes Chapel	51,802	0	0	0	180	180	0	0	0	0	8,905	8,905
6725	Pleaside	188,014	0	1,116	0	0	1,116	0	0	0	0	22,271	22,271
6165	Pleasant View	39,155	0	0	0	0	0	0	0	0	0	2,796	2,796
6255	Sandy Hook	0	0	0	0	0	0	0	0	0	0	953	953
4443	Sandy Mount	314,205	0	275	0	2,699	2,974	0	0	0	0	2,164	2,164
6715	Shepherd's Memorial	0	0	0	0	0	0	0	0	0	0	43,710	43,710
6585	Silver Grove	22,979	0	0	0	0	0	0	0	0	0	2,147	2,147
6690	St Lukes	407,428	0	33,071	0	4,012	37,083	0	0	0	0	2,888	2,888
4620	St Paul	126,936	0	305	0	0	305	0	0	0	0	43,538	43,538
4540	St. James	42,685	4,500	0	0	0	4,500	0	0	0	0	12,970	12,970
4545	Stone Chapel	36,640	0	39,221	0	1,972	41,193	0	0	0	0	6,584	6,584
4365	Strawbridge	94,783	7,350	840	2,710	50	10,950	0	0	0	0	19,242	19,242
4485	Taylorville	168,083	253	3,950	0	0	4,203	0	0	0	0	10,284	10,284
6360	Thurmont	232,722	0	500	0	0	500	0	0	0	0	19,438	19,438
6170	Tom's Creek	226,304	92,445	1,958	0	2,867	97,270	0	0	0	0	31,151	31,151
6175	Trinity	98,482	0	550	0	1,735	2,285	0	0	0	0	20,570	20,570
												14,935	14,935

Align #	Church Name	District #	City	State	1	2a	2b	3	4	5a	5b	6	7	8	9	9a	9b	9c	9d	9e	9f	9g	9h	9i	10	11a
6710	Trinity	FR	Marlinsburg	WV	533	2	0	6	3	0	0	1	0	11	532	0	0	0	0	0	532	0	302	230	90	3
6225	Trinity	FR	Fredrick	MD	765	13	3	3	0	0	0	13	0	0	6	765	4	15	2	0	739	5	459	306	250	0
4522	Union Bridge	FR	Union Bridge	MD	100	0	0	0	0	0	0	100	0	0	0	0	0	0	0	0	0	0	0	0	0	0
4550	Union Street	FR	Westminster	MD	173	3	0	0	0	0	0	0	0	0	176	0	0	0	0	0	0	0	103	73	53	0
4510	Unontown	FR	Unontown	MD	44	0	0	0	0	0	0	0	3	3	43	0	0	0	0	0	0	0	25	18	25	0
6760	Walls	FR	Shepherdstown	WV	69	2	0	2	0	0	0	0	0	0	72	0	0	0	0	0	0	0	38	34	36	0
6420	Walkersville	FR	Walkersville	MD	271	7	1	1	0	0	0	0	0	0	6	274	8	0	1	0	0	0	445	279	170	8
6382	Weller	FR	Thurmont	MD	466	0	0	1	0	0	0	4	0	3	210	0	0	0	0	0	0	0	184	126	99	2
4555	Westminster	FR	Westminster	MD	914	6	0	11	2	205	5	0	2	14	647	3	5	1	0	0	638	0	385	262	275	16
6740	Williams Memorial	WV	Shepherdstown	WV	155	0	0	0	0	0	0	0	0	1	154	0	0	0	0	0	154	0	94	60	35	3
4560	Zion	FR	Westminster	MD	195	0	0	0	0	0	0	0	0	2	193	0	0	0	1	0	192	0	114	79	45	1
FR Total					23,113	253	31	403	52	764	130	176	42	296	22,124	61	1,850	49	11	20,000	143	12,942	9,182	7,562	156	

Align #	Church Name	11b	11Total	12	13	14	15	16	17	18	19	20	22	23	24	25	26	27	28	29	30a	30b	32b
6710	Trinity	0	3	14	7	82	193	24	60	6	0	0	0	0	0	0	0	0	25	900	0	0	118
6225	Trinity	0	0	23	65	6	25	25	14	60	124	50	80	5	3	2	0	0	0	0	0	0	200
4522	Union Bridge	0	0	0	0	0	0	0	0	0	0	0	0	0	0	0	0	0	0	0	0	0	0
4550	Union Street	1	1	0	0	0	10	10	14	9	0	10	0	0	3	0	0	0	0	0	0	0	0
4510	Unontown	0	0	0	0	0	12	16	15	0	2	0	0	0	0	0	0	0	0	0	0	0	0
6760	Walls	0	0	0	0	0	5	5	0	0	5	0	0	0	0	0	0	0	0	0	0	0	0
6420	Walkersville	0	8	6	195	6	35	25	10	65	135	35	0	7	0	15	0	0	0	0	0	0	1
6382	Weller	2	16	15	0	13	6	51	76	37	14	6	0	0	0	9	434	0	0	0	0	0	0
4555	Westminster	1	17	175	506	3	236	114	10	373	233	112	135	13	4	7	15	400	120	11,823	2	11	133
6740	Williams Memorial	0	3	0	0	0	6	6	4	0	0	0	0	0	0	0	0	0	0	0	0	0	0
4560	Zion	0	0	0	0	0	8	12	0	10	30	14	30	4	0	1	6	1,280	6	2,418	0	0	0
FR Total		59	215	1,254	3,055	96	2,098	1,118	415	3,925	7,556	2,517	2,581	323	213	179	327	54,185	973	96,284	21	211	2,184

Align #	Church Name	33b	33c	35a	36	36SF	37	38	39	42	43	44	45	46	48a	48b	48Total	49	50a
6710	Trinity	0	6,750,000	22,577	6,972,388	0	0	0	0	0	0	0	0	253	0	3,161	9,678	0	
6225	Trinity	2,000	5,984,000	22,336	78,410	0	15,500	6,032	0	0	0	201	0	490	900	26,200	27,100	16,850	0
4522	Union Street	0	0	0	0	0	0	0	0	0	0	0	0	0	0	0	0	0	0
4550	Union Street	0	542,012	6,250	200,000	0	0	140	0	0	0	0	0	0	75	0	170	0	0
4510	Uniontown	400	350,000	2,600	0	0	0	0	0	0	0	0	0	0	450	0	450	0	0
6760	Uvilla	154	500,000	4,500	0	0	0	0	0	0	0	0	0	0	980	0	980	0	0
6420	Waltersville	1,120	3,200,000	12,032	323,000	0	96,000	2,203	0	0	0	0	0	0	2,324	0	2,324	15,520	130
6365	Weller	1,200	2,049,000	26,902	28,199	0	0	0	0	0	0	0	0	261	0	1	1	5,485	0
4555	Westminster	2,459	7,246,300	43,681	389,932	0	0	15,046	0	0	0	0	0	688	0	6,825	6,825	16,432	0
6740	Williams Memorial	0	635,000	3,255	0	0	0	86,000	0	0	0	0	0	0	0	0	0	0	0
4560	Zion	135	812,000	8,800	75,000	0	0	0	0	0	0	193	0	0	0	0	0	0	950
FR Total		115,845	157,205,793	1,452,736	25,686,989	8,955,825	975,902	70,525	8,466	184,073	526,585	710,658	631,267	1,255	0	0	0	0	0

Align #	Church Name	50b	50c	50d	50e	50f	51	52	53	54	55a	55b	55c	55d	55	56	57	58	59
6710	Trinity	0	0	0	0	0	12,749	16,542	57,518	0	19,866	0	0	0	19,866	5,526	0	0	0
6225	Trinity	1,015	0	0	0	156	15,124	15,684	61,738	20,000	19,866	0	0	0	19,866	7,200	0	0	0
4522	Union Bridge	0	0	0	0	0	0	0	0	0	0	0	0	0	0	0	0	0	0
4550	Union Street	0	0	0	0	0	1,350	0	22,000	0	0	0	0	0	0	3,000	0	0	0
4510	Uniontown	0	0	0	0	0	0	0	12,000	0	2,700	0	0	0	2,700	0	0	0	0
6760	Uvilla	0	0	0	0	0	0	0	8,250	0	2,525	0	0	0	2,525	0	0	0	0
6420	Waltersville	149	100	100	100	100	12,721	15,032	46,072	1,600	19,866	0	0	0	19,866	1,904	0	0	0
6365	Weller	386	0	0	0	0	9,311	41,423	5,126	44,073	10,000	0	0	0	5,126	2,971	0	0	0
4555	Westminster	3,019	0	0	744	0	25,043	29,274	76,904	44,073	10,000	20,000	0	0	30,000	12,625	0	0	0
6740	Williams Memorial	0	0	0	0	0	13,125	0	13,125	0	2,813	0	0	0	2,813	2,250	0	0	0
4560	Zion	0	0	0	0	0	810	1,307	35,000	0	0	0	0	0	0	2,648	0	0	0
FR Total		7,489	1,095	1,646	2,236	1,507	484,091	584,160	2,576,410	307,530	863,622	62,798	19,866	0	946,286	197,116	46,772	21,460	0

Align #	Church Name	60	61	62	63	63a	64	65 Total	66	67a	67b	67c	67d	67e	67f	67g
6710	Trinity	167,561	51,867	90,557	0	47,579	548,044	85	0	92,932	8,577	184,398	0	3,891	77	
6225	Trinity	128,760	22,000	83,900	1,374	40,000	521,794	465	517,665	0	0	0	490	0	6,490	5,000
4522	Union Bridge	0	0	1	0	0	1,889	0	0	0	0	0	0	0	0	0
4550	Union Street	2,400	1,404	12,207	1,404	0	48,440	0	0	0	0	0	0	0	0	0
4510	Uniontown	5,014	437	6,222	0	15,537	45,739	23	0	33,232	5,367	0	0	0	13,200	0
6760	Uvilla	0	4,520	860	0	211,284	224,325	22	78,824	56,312	1,010	23	0	200	19,036	0
6420	Walkersville	102,605	5,866	71,816	1,799	20,054	373,192	147	0	316,085	3,412	36	0	1,025	7,230	0
6365	Weller	31,276	6,815	27,094	0	2,396	14,328	170,587	72	0	129,208	21,859	3	0	100	0
4555	Westminster	148,262	28,292	88,232	0	1,886	599,380	358	400,375	12,012	6,717	6,061	0	0	1,730	0
6740	Williams Memorial	0	178	2,420	5,156	0	33,215	25	0	53,000	0	0	0	0	350	1,557
4560	Zion	0	1,570	19,174	0	0	71,624	35	0	38,706	7,567	0	0	0	475	17,128
FR Total		2,574,371	571,414	2,264,766	1,014,447	36,118	1,190,745	15,907,469	6,323	3,511,961	7,212,079	710,088	226,990	20,265	371,566	832,919

Align #	Church Name	67 Total	68a	68b	68c	68d	68 Total	69a	69b	69c	69 Total	40a	40b
6710	Trinity	289,875	0	3,025	0	2,146	5,171	0	0	0	64,747	64,747	40b
6225	Trinity	529,645	30,000	500	0	0	30,500	0	0	0	75,580	54,293	
4522	Union Bridge	0	0	0	0	0	0	0	0	0	0	0	
4550	Union Street	0	0	0	0	0	0	0	0	0	0	0	1,388
4510	Uniontown	51,899	0	0	0	0	0	0	0	0	0	0	7,190
6760	Uvilla	155,405	143,854	0	0	1,693	145,547	0	0	0	0	0	3,379
6420	Walkersville	327,288	45,961	3,770	0	18,339	68,070	0	0	0	0	0	3,866
6365	Weller	151,150	16,253	700	154	2,211	19,318	0	0	0	0	0	53,631
4555	Westminster	426,895	0	400	0	400	400	0	0	0	0	0	20,903
6740	Williams Memorial	54,907	50,000	0	0	0	50,000	0	0	0	0	0	72,921
4560	Zion	63,876	0	1,065	0	193	1,258	0	0	0	0	0	2,752
FR Total		13,587,866	757,604	383,728	156,679	249,303	1,547,324	43,000	5,000	27,752	75,752	1,684,966	1,589,533

Align #	Church Name	Dioc #	City	State	1	2a	2b	3	4	5a	5b	6	7	8	9	9a	9b	9c	9d	9e	9f	9g	9h	9i	10	11a
7380	Ager Road	GW	Hyattsville	MD	184	0	0	0	0	0	0	0	0	3	181	24	111	0	0	0	46	0	122	59	55	0
7410	Albright Memorial	GW	Washington	DC	46	2	0	0	0	0	0	0	0	0	0	0	0	0	0	0	0	0	36	10	35	0
7629	Alpha Community Korean Mission	GW	Washington	DC	0	0	0	0	0	0	0	0	0	0	0	0	0	0	0	0	0	0	0	0	0	0
7715	Asbury	GW	Washington	DC	1,037	3	0	3	0	25	0	2	1	16	999	1	994	0	0	0	4	0	623	376	226	1
8145	Bells	GW	Camp Springs	MD	68	0	2	1	2	1	0	1	4	64	0	41	0	0	0	23	0	39	275	34	0	0
9122	Bethesda	GW	Bethesda	MD	934	17	9	6	0	4	0	8	2	7	945	23	11	0	0	0	908	3	501	444	335	16
7120	Bradbury Heights	GW	Washington	DC	49	0	0	0	0	0	0	0	0	0	0	0	48	0	0	0	0	0	32	16	25	0
7625	Brighter Day	GW	Washington	DC	440	5	2	0	1	13	2	0	0	9	424	0	419	1	1	0	3	0	288	136	200	11
7125	Brightwood Park	GW	Washington	DC	201	4	0	0	0	0	0	0	0	0	203	1	200	0	0	2	0	134	69	60	1	
9160	Cabin John	GW	Cabin John	MD	111	4	0	0	0	0	0	0	0	3	112	107	1	0	0	4	0	66	46	78	0	
7135	Capitol Hill	GW	Washington	DC	172	6	5	5	4	0	0	0	1	3	188	0	12	2	0	2	172	0	110	78	152	5
7615	Cenotaph	GW	Washington	DC	36	0	0	0	0	0	0	0	0	0	36	0	12	0	0	0	20	4	22	14	29	0
7325	Cheverly	GW	Washington	MD	144	0	0	0	0	0	0	0	3	141	3	42	2	0	0	94	0	98	43	66	2	
9165	Chevy Chase	GW	Chevy Chase	MD	506	5	4	0	13	0	6	11	5	485	6	1	1	0	3	473	1	301	184	145	5	
7140	Christ	GW	Washington	DC	99	7	0	0	4	0	0	0	2	108	0	93	1	0	1	13	0	73	35	159	2	
7475	Church of The Redeemer	GW	Temple Hills	MD	211	3	0	0	3	0	0	2	0	1	214	0	213	0	0	0	1	119	95	85	2	
9450	Colesville	GW	Silver Spring	MD	405	4	0	3	2	25	7	2	1	8	371	6	258	4	0	1	98	4	238	133	113	4
7335	College Park	GW	College Park	MD	162	0	0	0	1	0	0	2	0	5	155	2	28	1	0	2	120	2	102	54	37	1
7356	College Park/Wyattsville Hisp/Latino	GW	College Park	MD	0	0	0	0	0	0	0	0	0	0	0	0	0	0	0	0	0	0	0	0	0	
7145	Community	GW	Washington	DC	114	0	0	0	0	0	0	9	1	5	99	0	89	0	0	0	0	65	34	65	0	
9130	Concord/St. Andrews	GW	Bethesda	MD	530	0	1	1	0	64	1	1	0	4	462	49	29	6	0	0	376	2	298	164	35	3
7181	Converged	GW	Washington	DC	0	0	0	0	0	0	0	0	0	0	0	0	0	0	0	0	0	0	0	0	0	
7155	Douglas Memorial	GW	Washington	DC	152	3	1	0	0	0	0	1	2	3	149	0	149	0	0	0	0	0	96	53	28	1
7160	Dumbarton	GW	Washington	DC	296	1	1	0	0	0	0	0	0	0	298	8	7	19	0	0	263	1	156	142	82	1
7165	Ebenezer	GW	Laurel	MD	104	7	1	0	4	0	0	0	0	3	113	1	112	0	0	0	0	0	81	32	75	2
7440	Emmanuel	GW	Washington	MD	594	11	0	3	1	0	0	4	2	601	12	20	7	0	0	548	14	355	246	166	7	
7175	Emory	GW	Washington	DC	642	8	3	2	4	0	0	0	0	4	649	1	608	11	0	5	14	10	371	278	425	4
9410	Faith	GW	Rockville	MD	469	10	0	2	10	5	3	0	0	12	451	9	8	2	0	431	1	251	200	153	4	
7385	Faith	GW	Hyattsville	MD	1,027	1	0	0	0	1	3	4	0	5	1,015	0	611	12	0	2	385	5	654	361	270	2
8190	Faith	GW	Forestville	MD	242	1	0	0	0	0	0	0	0	2	241	0	57	0	0	184	0	131	110	40	1	
7180	Forest Memorial	GW	Forestville	MD	1,017	11	33	18	9	78	7	2	1	995	33	85	14	3	0	706	154	472	523	500	16	
9427	Francis Asbury National Korean	GW	Rockville	MD	294	24	19	5	12	26	17	28	13	2	268	288	0	0	0	0	8	2	147	121	210	0
7185	Franklin P. Nash	GW	Washington	DC	64	0	0	0	0	0	0	0	5	59	0	59	0	0	0	0	0	32	27	26	0	
7320	Gethsemane	GW	Capital Heights	MD	564	1	1	2	0	0	1	0	5	4	558	0	556	1	0	0	0	1	353	205	130	0
9475	Gleamont	GW	Silver Spring	MD	185	8	12	0	0	0	1	0	7	197	14	94	1	11	76	0	0	0	118	79	109	0
9455	Good Hope Union	GW	Silver Spring	MD	381	5	0	0	0	1	9	0	9	3	364	0	362	0	0	2	0	2	230	134	152	0
7445	Good Shepherd	GW	Silver Spring	MD	372	8	4	0	0	0	0	2	0	10	372	2	267	8	6	0	89	0	220	159	130	1
7465	Grace	GW	Lanoma Park	MD	144	10	0	0	0	0	0	0	0	0	154	0	154	0	0	0	0	0	95	59	86	0
7370	Grace	GW	Farmount Heights	MD	44	25	12	0	0	0	0	0	0	2	79	0	78	0	0	1	0	1	66	13	45	15
9480	Hughes	GW	Wheaton	MD	254	0	0	0	0	7	1	0	0	9	237	3	49	31	2	4	127	21	144	93	109	0
7190	Hughes Memorial	GW	Washington	DC	244	0	3	0	0	20	0	0	0	3	224	0	224	0	0	0	0	0	170	54	80	0

Align #	Church Name	11b	11Total	13	14	15	16	17	18	19	20	22	24	25	26	27	28	29	30a	30b	32b
7380	Ayer Road	0	0	0	0	10	8	2	25	45	10	0	2	2	2	0	0	0	0	0	0
7110	Allright Memorial	0	0	0	0	10	8	0	23	23	5	8	1	2	0	10	14	80	0	0	0
7629	Alpha Community Korean Mission	0	0	0	0	0	0	0	0	0	0	0	0	0	0	0	0	0	0	0	0
8145	Asbury	0	1	38	0	7	28	76	162	273	12	20	3	4	14	25	8,560	150	2,225	0	99
8145	Bells	0	0	1	19	0	10	6	9	28	6	25	1	1	2	0	11	800	0	0	0
9122	Bethesda	2	18	1	22	17	25	32	122	245	90	340	9	6	13	0	0	11,74	0	0	375
7120	Brethry Heights	0	0	0	40	0	7	2	1	7	10	0	1	0	0	0	0	0	0	0	0
7625	Brother Day	12	23	147	396	8	83	30	13	138	264	54	57	5	10	11	12	0	48	643	0
7625	Brightwood Park	0	1	0	0	0	6	6	0	23	35	10	60	1	5	0	10	600	40	350	5
9160	Calvary Hill	0	0	0	0	13	12	5	21	51	38	9	5	3	0	0	0	0	0	0	0
7135	Capitol Hill	1	6	47	180	3	20	7	44	164	305	63	44	6	4	28	0	0	0	0	2
7613	Centenary	0	0	0	0	0	0	0	0	12	12	6	0	0	0	0	0	0	0	0	0
7223	Clevery	0	2	8	61	0	53	4	7	32	96	36	0	6	1	1	0	0	6	200	0
9165	Clewy Chase	8	13	52	394	0	51	24	8	70	153	30	60	5	5	0	0	5	9,601	0	12
7140	Christ	1	3	0	26	0	10	10	8	44	72	25	0	6	8	3	12	2,235	0	0	10
7475	Church of The Redeemer	0	2	0	0	18	23	12	45	98	17	0	2	1	1	27	500	28	300	0	120
9450	Colesville	0	4	0	61	0	17	15	4	18	55	15	45	3	2	3	0	0	0	0	60
7335	College Park	0	1	0	16	0	18	15	4	18	55	15	45	3	2	3	0	0	0	0	0
7996	College Park/Hyattsville Hsp./Lalino	0	0	0	0	0	0	0	0	0	0	0	0	0	0	0	0	0	0	0	0
7145	Community	8	8	0	0	9	9	13	42	73	38	0	0	13	8	30	0	0	0	0	0
9130	Concord-St. Andrews	0	3	20	0	5	10	5	50	70	20	0	2	2	4	18	1,000	2	1,000	0	2
7181	ConvergeDC	0	0	0	0	0	0	0	0	0	0	0	0	0	0	0	0	0	0	0	0
7155	Douglas Memorial	5	6	0	0	6	6	0	15	27	18	0	2	1	0	0	0	0	0	0	25
7160	Dumbarton	1	2	18	69	2	13	10	108	141	68	0	5	8	6	0	0	0	0	1	6
7165	Ebenezer	1	3	2	0	0	0	0	13	13	14	0	0	0	0	12	0	27	568	0	0
7440	Emmanuel	2	9	0	107	9	235	70	49	140	494	79	0	12	12	25	16	0	0	0	300
7175	Emory	0	4	0	18	3	25	26	32	207	340	98	0	6	6	8	15	0	15	500	0
9410	Faith	2	6	58	270	10	35	22	1	86	144	10	7	1	0	0	0	45	280	0	275
7385	First	0	2	2	169	0	12	4	0	24	40	20	42	7	4	3	25	11,638	12	950	0
8190	Forest Memorial	0	1	0	0	0	17	6	0	20	43	17	0	1	4	0	0	0	0	0	0
7180	Foundry	5	21	302	487	7	197	46	67	120	430	172	0	9	9	15	0	0	0	0	11
9427	Francis Asbury National Korean	5	5	0	0	0	16	30	130	196	32	38	7	20	30	60	0	0	2	11	159
7185	Franklin P Nash	0	0	0	0	0	2	4	14	27	7	0	0	0	0	0	0	0	0	0	0
7320	Gettsense	0	0	0	5	0	20	10	60	100	22	20	0	7	5	26	1,105	98	3,275	0	0
9475	Good Hope Union	3	3	10	28	7	6	10	3	25	44	20	27	4	0	9	18	3,717	12	1,931	0
9465	Good Shepherd	0	1	0	4	25	5	2	64	96	15	65	2	15	2	22	1,145	35	1,237	0	0
7465	Grace	0	0	0	0	0	28	10	5	27	20	29	5	3	6	2	16	1,400	58	1,920	0
7465	Grace	0	1	0	0	15	0	15	5	35	76	15	42	2	6	2	15	0	0	0	0
7370	Grace	4	19	0	30	0	12	3	20	12	56	17	30	5	5	0	5	0	30	0	0
9480	Hughes	0	0	0	24	0	16	9	16	26	76	17	18	4	12	7	8	0	0	0	120
7190	Hughes Memorial	0	0	0	27	0	13	10	0	50	73	15	63	0	6	0	0	0	0	0	0

Align #	Church Name	36	36SF	37	38	39	42	43	44	45	46	48a	48b	48Total	49	50a
7380	Ager Road	0	25,750	20,000	0	0	0	0	0	500	500	500	4,000	4,500	2,000	0
7410	Albright Memorial	0	13,021	0	182,000	0	0	0	0	306	0	2,994	2,994	0	0	35
7629	Alpha Community Korean Mission	0	0	0	0	0	0	0	0	0	0	0	0	0	0	0
7715	Asbury	23,304	46,378	1,618,614	0	532,762	0	0	0	11,415	2,500	60,483	62,983	3,000	0	0
8145	Bells	122	39,329	724,000	0	0	0	0	0	500	0	4,181	4,181	0	0	0
9122	Bethesda	375	39,812	3,055,318	0	3,800	3,800	1,000	0	1,000	2,271	26,970	29,241	35,772	34	0
7120	Bradbury Heights	271	60	3,500	0	0	0	0	0	0	0	96	96	0	0	0
7625	Brighter Day	9,338	47,800	82,464	524,509	7,220	0	0	0	0	15,309	15,309	1,000	1,000	0	0
7125	Brightwood Park	5	15,000	15,000	18,000	0	0	0	0	360	100	6,778	6,778	100	0	0
9160	Cabin John	0	3,800	1,367,000	0	0	0	0	0	0	400	0	0	0	0	0
7135	Capitol Hill	15,435	22,474	730,583	0	0	0	0	0	1,000	3,300	39,811	43,111	15,175	0	0
7615	Cemetary	0	5,150	64,530	0	0	1,776	0	0	1	0	1	1	2,391	0	0
7325	Cheverly	1,200	22,005	61,795	0	0	2,920	0	0	500	20	151	171	9,905	19,524	73
9165	Christ Church	2,300	39,050	1,167,670	112,416	0	0	0	0	1,125	0	2,000	2,000	2,000	3,548	100
7140	Christ Church of The Redeemer	900	66	88,425	0	0	0	0	0	0	0	305	29,944	30,299	200	163
9475	Church of The Redeemer	200	10,438	209,600	0	0	0	0	0	0	0	2,000	8,515	10,515	2,059	407
9450	Coltsville	2,000	19,254	229,537	281,131	0	433	0	0	0	0	0	0	26,412	1,131	0
7235	College Park	150	9,326	80,000	0	0	220	0	10	0	0	0	0	0	0	0
7266	College Park/Hyattsville Hosp./Latino Community	2,860	17,238	10,000	0	0	0	0	0	0	0	3,500	13,763	16,983	1,500	0
7435	Concord-St. Andrews	750	25,670	750,000	0	0	2,061	0	0	0	0	2,300	53,031	55,331	15,000	0
9130	Converged	0	0	0	0	0	0	0	0	0	0	0	0	0	0	0
7155	Douglas Memorial	12,800	15,000	80,100	0	4,000	0	0	0	100	0	2,600	2,600	2,600	2,600	0
7160	Dumbarton	112	11,118	306,156	0	0	450	0	0	776	3,100	0	3,100	11,830	0	0
7165	Ebenezer	4	5,198,550	16,021	484,250	950	0	0	0	250	1,292	0	1,292	950	0	0
7440	Emmanuel	5,900	20,120	1,236,647	200,000	0	0	0	0	379	4,000	14,679	18,679	14,679	0	0
7175	Envy	8,190	2,984,500	12,933	200,000	0	0	0	0	5,000	89,247	92,223	181,470	13,390	0	0
9410	Faith	2,300	21,500	490,000	0	0	15,954	0	267	250	17,861	8,448	26,309	20,380	235	0
7385	Faith	5,000	800	13,068,200	24,062	0	4,372	0	100	0	4,315	0	25,913	25,913	0	335
8190	Forest Memorial	0	26,379	0	0	0	0	0	0	0	0	500	0	500	0	121
7180	Foundry	3,000	31,431,040	60,000	3,207,343	19,570	0	0	0	5,270	11,868	161,496	173,364	22,570	10,930	0
9427	Francis Asbury National Korean	10	10	0	0	0	0	0	0	0	10,196	0	10,196	0	0	0
7185	Franklin P Nash	0	0	0	0	0	1,000	0	0	0	0	0	0	0	0	0
7320	Gettsemane	130	70	544,880	0	14,332	1,000	0	0	982	0	14,531	14,531	370	25	0
9475	Gleamant	1,101	256	299,000	30,687	0	1,810	0	434	150	900	900	7,895	0	0	0
9455	Good Hope Union	2,600	70	104,024	922,363	0	897	0	0	1,600	2,750	0	2,750	450	108	0
7445	Good Shepherd	2,600	20,456	15,808	291,407	0	1,504	50	499	14	5,247	8,705	13,952	5,050	216	0
7465	Grace	1,500	15	2,500,000	40,200	0	0	0	0	0	0	2,500	2,500	1,000	0	0
7370	Grace	100	35,000	0	0	0	0	0	0	0	0	0	0	0	0	0
9480	Hughes	1,950	62	9,862,800	40,923	689,553	0	6,775	0	2,000	13,127	0	13,127	7,312	75	0
7190	Hughes Memorial	2,187	17	16,350	15,409	0	0	0	0	1,000	0	3,443	3,443	200	0	0

Align #	Church Name	50b	50c	50d	50e	50f	51	52	53	54	55a	55b	55c	55d	55	56	57	58	59
7380	Ayer Road	0	0	0	0	0	0	0	21,954	0	9,933	0	0	0	9,933	2,100	0	0	0
7110	Albright Memorial	0	0	0	0	0	0	0	22,500	0	0	0	0	0	0	0	0	0	0
7629	Alpha Community Korean Mission	0	0	0	0	0	0	0	0	0	0	0	0	0	0	0	0	0	0
7115	Asbury	0	0	0	160	0	15,820	11,960	73,438	0	35,536	0	0	0	35,536	6,205	0	0	0
8145	Baker	0	0	0	0	0	0	0	20,995	0	20,995	0	0	0	20,995	0	0	0	0
9122	Bethesda	0	0	42	0	0	21,574	25,038	75,000	43,703	25,000	20,000	0	0	45,000	0	0	0	0
7130	Bradbury Heights	0	0	0	100	0	0	0	0	15,074	6,511	0	0	0	6,511	1,324	0	0	0
7825	Brigittie Day	0	0	0	0	0	13,281	10,033	94,860	0	36,000	0	0	0	36,000	946	0	0	0
7225	Brignwood Park	0	0	0	0	0	5,625	0	37,500	0	0	0	0	0	0	1,073	0	0	0
9160	Cabin John	0	0	0	0	0	10,975	11,040	43,400	0	3,600	0	0	0	3,600	0	0	0	0
7135	Capitol Hill	0	0	0	0	0	21,938	11,040	58,679	0	30,000	15,200	0	0	45,200	4,881	0	24,680	0
7615	Centenary	300	0	0	200	0	0	0	41,162	0	8,841	0	0	0	8,841	0	1,200	0	0
7235	Cheruby	0	0	0	200	105	8,131	11,954	31,896	0	14,166	0	0	0	14,166	2,314	0	0	0
9165	Cherry Chase	68	149	527	227	310	13,381	11,040	67,500	0	19,866	0	0	0	19,866	3,931	0	0	0
7140	Christ	0	503	0	0	55	6,323	5,520	60,878	0	1,751	0	0	0	1,751	1,453	0	0	0
7475	Church of The Redeemer	142	0	0	0	0	7,566	7,360	32,634	0	19,866	0	0	0	19,866	983	4,971	0	0
9450	Coalsville	710	0	0	0	0	12,850	11,840	50,700	0	28,800	0	0	0	28,800	2,250	0	0	0
7335	College Park	0	0	0	51	0	17,512	22,080	31,000	0	11,783	0	0	0	11,783	2,852	0	0	0
7396	College Park/Hyattsville Hsp./Lathro Community	0	0	0	0	0	0	0	0	0	0	0	0	0	0	0	0	0	0
7145	Community	0	0	0	0	0	13,981	2,913	45,010	0	19,866	0	0	0	19,866	0	0	0	0
9130	Concord-St. Andrews	0	0	0	0	0	10,336	16,560	46,473	0	8,145	0	0	0	8,145	2,054	0	0	0
7181	ConvergeDC	0	0	0	0	0	0	0	0	0	0	0	0	0	0	0	0	0	0
7155	Douglas Memorial	0	0	0	0	0	0	0	23,458	0	23,458	0	0	0	23,458	1,980	0	0	0
7160	Dumbarton	0	0	496	605	0	13,976	11,960	64,275	4,674	34,249	0	0	0	4,674	9,243	0	0	0
7165	Ebenezer	0	0	0	0	0	2,178	1,815	34,249	0	5,423	0	0	0	5,423	0	0	0	0
7440	Emmanuel	0	0	0	0	0	12,834	13,540	56,940	0	23,140	0	0	0	23,140	0	0	0	0
9175	Emory	0	0	0	0	0	19,433	21,560	85,000	9,911	30,000	0	0	0	30,000	0	2,900	0	0
9110	Faith	255	115	0	275	155	14,680	58,400	99,160	0	25,000	0	0	0	25,000	2,178	0	0	0
8190	First	497	229	296	315	25	14,958	34,793	71,933	0	11,134	0	0	0	11,134	6,000	0	0	0
8190	Forest Memorial	297	69	148	0	0	0	0	21,863	0	18,000	0	0	0	18,000	1	0	0	0
7180	Foundry	1,090	0	0	0	0	60,729	104,617	40,000	122,234	40,000	18,000	0	9,933	67,933	16,871	0	158,291	0
9427	Francis Asbury National Korean	0	0	0	0	0	12,335	13,992	49,455	0	22,866	0	0	0	22,866	0	13,000	0	0
7185	Franklin P. Nash	0	0	0	0	0	0	0	14,974	0	0	0	0	0	0	0	0	0	0
7320	Gethsemane	30	416	20	40	114	13,103	11,040	60,840	0	19,866	0	0	0	19,866	3,988	500	0	0
9475	Glenmont	410	101	0	225	0	12,501	12,500	42,000	0	31,680	0	0	0	31,680	243	0	0	0
9455	Good Hope Union	545	0	0	0	0	10,942	11,522	82,285	0	19,863	0	0	0	19,863	1,690	1,773	0	0
7445	Good Shepherd	192	101	191	589	331	13,112	23,590	46,254	0	31,000	0	0	0	31,000	0	0	0	0
7465	Grace	0	0	0	0	0	11,525	11,040	21,000	0	9,905	0	0	0	9,905	2,100	0	0	0
7370	Grace	0	0	0	0	0	0	0	41,000	0	0	0	0	0	0	0	0	0	0
9480	Hughes	111	45	55	147	190	16,644	22,080	55,000	41,866	32,000	10,000	0	0	42,000	5,945	0	0	0
7390	Hughes Memorial	0	0	0	0	0	12,316	12,500	39,145	0	1,656	0	0	0	1,656	3,250	0	0	0

Align #	Church Name	60	61	62	63	63a	64	65 Total	66	67a	67b	67c	67d	67e	67f	67g
7380	Ager Road	27,582	3,000	30,000	0	0	1,100	120,087	0	70,000	2,000	520	120	0	50,000	67g
7410	Albright Memorial	18,620	1,558	40,580	24,000	0	0	115,934	38	0	88,534	1,060	0	0	8,830	24,809
7629	Alpha Community Korean Mission	0	0	0	0	0	0	0	0	0	0	0	0	0	0	0
7415	Asbury	216,554	85,712	478,386	66,685	16,071	674,704	1,879,974	355	924,758	64,562	14,070	110	0	122,455	54,534
8145	Bells	4,766	1,166	56,388	0	0	103,659	0	0	74,263	2,506	0	0	0	34,972	3,489
9122	Bethesda	219,977	35,777	184,840	31,705	0	149,333	1,011,294	342	635,161	126,980	107,076	231	0	56,120	0
7120	Brightwood Heights	12,408	90	7,200	0	0	1,175	49,958	34	74,109	2,574	0	0	0	8,400	0
7625	Brighter Day	121,175	8,272	105,419	43,927	6,791	81,729	464,377	186	0	342,147	10,492	6	0	108,350	5,571
7125	Brightwood Park	21,250	10,003	10,003	0	0	13,000	123,928	0	0	106,738	0	0	0	10,400	7,960
9160	Cabin John	0	13,421	19,243	0	0	115,529	0	0	92,000	28,451	1,161	0	0	5,400	0
7135	Capital Hill	113,637	14,838	104,916	249	23,894	3,245	526,765	170	373,911	37,717	10,263	76	0	77,623	0
7615	Centenary	0	1	41,560	0	0	109,278	24	0	58,597	33,616	0	0	0	13,010	0
7325	Cheney	73,970	1,948	90,363	0	0	27,091	301,097	409	82,688	44,942	13,168	10	0	98,095	311
9165	Chevy Chase	148,988	15,948	151,294	17,855	0	278,255	840,249	185	338,192	88,909	7,563	0	0	123,242	0
7140	Christ	24,799	2,079	52,482	0	306	0	185,590	54	82,924	90,482	1,366	143	0	0	10,050
7425	Church of The Redeemer	22,303	6,258	14,479	0	0	16,828	192,941	78	130,902	88,349	4,444	0	0	3,500	10,825
8450	Churchville	132,313	18,528	125,887	27,298	250	80,826	562,654	232	303,123	130,324	5,832	224	0	39,078	2,665
7335	College Park	7,847	9,481	31,710	10,349	0	0	189,811	37	25,218	7,925	4,399	0	0	47,467	1,000
7366	College Park/Hyattsville Hsg./Latin	0	0	0	0	0	0	0	0	0	0	0	0	0	0	0
7415	Community	0	1,000	8,400	0	0	1,000	119,573	0	89,766	14,393	4,797	0	0	8,800	8,808
9210	Concord-St. Andrews	74,784	1,792	101,426	0	0	38,222	417,577	80	288,135	24,075	22,882	0	0	112,286	0
7181	Convergence	0	0	0	0	0	0	0	0	0	0	0	0	0	0	0
7135	Douglas Memorial	34,257	2,428	12,148	0	0	2,135	105,164	0	50,554	10,764	0	0	0	5,740	1,500
7160	Dumbarton	105,214	5,867	29,174	0	0	16,821	312,770	83	266,101	6,545	2,334	22	0	32,130	27,763
7165	Elmwood	15,650	13,100	34,063	34,063	0	3,675	219,794	92	107,704	3,361	2,947	68	0	17,639	8,645
7440	Emmanuel	183,019	9,241	87,611	0	0	873,608	1,356,462	195	350,026	93,652	5,468	22,189	0	63,616	0
7175	Enory	90,891	0	213,515	0	0	146,448	895,309	341	0	729,761	17,130	2,038	0	44,713	0
9410	Faith	227,745	24,067	165,825	0	0	36,681	819,693	226	446,163	137,171	2,619	124	0	111,871	18,108
7385	First	221,911	39,498	176,217	0	0	60,043	755,989	435	287,211	191,474	11,198	4,888	0	65,102	131,552
8190	Forest Memorial	29,201	1,158	63,576	0	0	138,739	26	0	80,030	3,034	2,862	175	0	8,966	0
7180	Foundry	547,002	64,569	479,274	66,534	5,879	2,925,205	4,156,210	1,070	1,389,399	378,665	36,392	1,007	0	5,904	74,329
9427	Francis Asbury National Korean	37,375	4,000	67,000	158,323	2,800	58,000	5,450,542	105	3,869,511	57,642	49,273	0	0	21,887	0
7185	Franklin P Nash	0	1,000	14,335	0	0	0	36,805	0	0	37,379	0	0	0	0	0
7320	Gethsemane	68,714	23,944	103,377	4,333	0	17,430	398,834	187	60,000	239,874	6,392	20	0	42,450	9,092
9475	Gleamton	18,217	95,410	18,217	0	0	23,880	394,151	50	252,831	1,144	7,999	3	0	74,414	7,844
9455	Good Hope Union	11,270	20,717	59,123	95,400	0	12,361	323,256	130	0	264,133	7,812	0	0	51,628	0
7445	Good Shepherd	104,018	3,403	70,661	29,380	0	0	388,545	290	120,116	130,572	3,790	0	0	51,018	13,959
7465	Grace	26,326	3,660	50,000	0	0	0	156,643	150	75,400	10,000	9,000	320	0	100,000	0
5200	Grace	3,500	0	0	0	0	0	26,900	20	0	1,500	0	0	0	0	500
9480	Hughes	134,382	18,025	137,883	0	0	40,941	610,824	130	230,292	65,991	15,818	25,000	0	155,969	65,000
7190	Hughes Memorial	84,526	10,154	66,776	11,544	0	11,900	323,632	142	282,334	3,462	1,902	32	0	61,379	16,721

Align #	Church Name	67 Total	68a	68b	68c	68d	68 Total	69a	69b	69c	69 Total	40a	40b
7380	Ayer Road	122,640	0	0	0	0	0	0	0	0	0	17,418	17,418
7110	Albright Memorial	123,233	0	0	0	116	116	0	0	0	0	14,809	5,341
7629	Alpha Community Korean Mission	0	0	0	0	0	0	0	0	0	0	0	0
7115	Ashury	1,180,489	40,929	450	52,584	21,745	115,708	0	92,000	0	92,000	137,416	137,416
8145	Bells	1,115,230	7,221	0	23,910	539	31,670	0	0	0	0	17,851	16,363
9122	Bethesda	925,568	99,186	4,000	5,050	108,236	0	0	0	0	0	108,458	108,458
7170	Bradbury Heights	85,083	0	0	0	0	0	0	0	0	0	5,970	5,970
7635	Brighton Day	466,566	4,831	0	56	0	4,887	0	0	0	0	64,032	5,336
7155	Brightwood Park	125,098	0	0	0	0	0	0	0	0	0	20,968	20,968
7160	Canin John	127,012	0	0	0	0	0	0	0	0	0	43,868	43,868
7135	Canon Hill	499,990	0	0	0	1,000	1,000	0	0	1,500	1,500	59,076	59,076
7613	Centenary	105,223	0	0	0	0	0	0	0	0	0	3,622	3,622
7325	Cherney	239,214	7,900	9,975	1,745	6,614	26,234	0	0	1,000	1,000	36,444	36,444
9165	Chey Chase	567,906	0	64,518	0	24,735	89,253	0	0	0	0	77,323	77,323
7140	Christ	184,965	400	16,120	0	0	16,520	0	0	0	0	23,630	23,630
7475	Church of The Redeemer	238,070	0	0	0	0	0	0	0	0	0	22,989	22,989
9460	Coltsville	479,348	71,907	670	32,077	9,986	114,640	0	0	0	0	56,698	56,698
7335	College Park	155,999	0	515	0	0	515	0	0	0	0	15,373	15,373
7396	College Park/Hyattsville Hisp./Latino	0	0	0	0	0	0	0	0	0	0	0	0
7145	Community	126,074	0	0	0	250	250	0	0	0	0	11,667	11,667
9130	Concord-St. Andrews	367,458	0	47,000	0	2,100	49,100	0	0	0	0	45,193	45,193
7181	ConvergeDC	0	0	0	0	0	0	0	0	0	0	0	0
7155	Douglas Memorial	120,558	0	0	0	0	0	0	0	0	0	15,488	15,488
7160	Durbarton	330,895	0	0	4,000	1,557	5,557	0	0	0	0	38,809	38,809
7165	Ebenezer	240,359	0	0	0	389	389	0	0	0	0	27,187	27,187
7440	Emmanuel	534,951	0	146,366	0	5,243	151,609	0	0	0	0	62,392	62,392
7175	Emory	793,642	110,101	0	0	18,058	128,159	0	0	0	0	75,791	75,791
9410	Faith	716,056	0	5,015	0	17,297	22,312	0	0	0	0	102,362	102,362
7385	First	691,425	0	20	341,749	2,121	343,890	0	0	0	0	83,105	83,105
8190	Forest Memorial	95,067	1,245	0	0	0	1,245	0	0	0	0	24,803	3,785
7180	Foundry	1,885,896	511,553	106,485	0	6,595	624,633	0	0	45,000	45,000	238,837	238,837
9427	Francis Asbury National Korean	498,313	60,774	0	0	0	60,774	0	0	0	0	30,530	4,000
7185	Franklin P. Nash	37,379	0	0	0	0	0	0	0	0	0	6,496	6,496
7320	Gettsmane	357,728	30,259	0	10,044	2,025	42,828	0	0	0	0	54,761	54,761
9455	Gilmont	343,735	18,008	76,375	0	3,130	97,513	0	0	0	0	49,414	49,414
9475	Good Hope Union	323,573	0	1,915	0	2,750	2,750	0	0	3,500	3,500	40,160	40,160
7465	Good Shepherd	319,455	0	1,915	3,617	10,940	16,472	0	0	0	0	44,448	44,448
7465	Grace	194,720	0	0	0	2,000	2,000	0	0	0	0	20,887	20,887
7370	Grace	22,060	0	0	0	0	0	0	0	0	0	3,857	3,857
9460	Hughes	536,070	0	1,215	0	10,021	11,236	0	0	33,500	33,500	69,999	69,999
7190	Hughes Memorial	365,820	0	0	0	0	0	0	0	2,500	2,500	44,622	44,622

Align #	Church Name	Dist #	City	State	1	2a	2b	3	4	5a	5b	6	7	8	9	9a	9b	9c	9d	9e	9f	9g	9h	9i	10	11a
7183	InspireDC	GW	Washington	DC	0	0	0	0	0	0	0	0	0	0	0	0	0	0	0	0	0	0	0	0	0	0
9430	Jerusalem Mt Pleasant	GW	Roxboro	MD	142	0	0	0	0	0	0	0	0	0	0	142	0	140	0	0	0	0	0	0	0	0
7210	Jones Memorial	GW	Washington	DC	204	3	0	0	0	0	0	0	0	0	7	200	0	200	0	0	0	0	1	110	32	64
9155	Liberty Grove	GW	Burrowsville	MD	461	0	3	0	0	0	20	5	7	448	0	7	448	5	70	15	0	7	350	1	287	161
7215	Luxton Park	GW	Washington	DC	351	5	0	2	0	11	2	0	2	14	329	0	319	1	1	2	0	6	192	137	131	3
7610	Mansfield First	GW	Smith's	DC	119	0	0	0	0	0	0	0	0	0	0	116	0	113	0	0	0	3	0	78	38	65
7462	McKendree-Spinnie-Brookland	GW	Washington	DC	350	13	0	0	0	0	0	0	0	0	5	251	208	8	2	0	0	2	0	226	124	134
7630	Memorial First India	GW	Silver Spring	MD	1,215	17	0	4	0	4	6	8	0	10	1,208	22	92	6	1	0	1,087	0	714	494	402	10
9430	Metropolitan Memorial	GW	Washington	DC	402	0	0	5	0	19	0	0	0	0	6	382	13	28	27	1	0	308	5	250	132	108
7485	Mtizo	GW	Frederick	MD	141	3	0	0	7	0	0	0	0	0	0	140	140	0	0	0	0	0	0	66	74	70
7230	Mount Vernon	GW	Washington	DC	109	6	0	0	0	9	0	0	0	3	103	0	103	0	0	0	0	0	0	66	37	43
7235	Mount Vernon Place	GW	Washington	DC	166	3	12	10	2	13	1	0	0	1	178	10	25	5	1	1	135	1	103	75	140	
7240	Mount Zion	GW	Washington	DC	159	3	0	0	0	14	0	7	0	3	141	0	140	0	0	0	1	0	99	42	65	
7375	Movatt Memorial	GW	Greenbelt	MD	73	0	0	0	0	0	0	1	0	0	72	1	15	0	0	0	56	0	51	21	35	
9140	North Bethesda	GW	Bethesda	MD	370	0	0	0	0	0	2	1	0	8	359	12	56	6	1	2	277	5	221	138	101	
9460	Oak Chapel	GW	Silver Spring	MD	152	2	4	0	0	1	0	6	0	1	150	13	50	3	0	2	84	0	89	61	64	
7245	Petworth	GW	Washington	DC	51	1	0	0	0	11	0	1	2	0	8	31	0	37	0	0	0	1	33	5	19	
9390	Potomac	GW	Potomac	MD	811	4	0	2	0	0	0	0	0	6	811	22	18	8	0	0	759	4	420	391	99	
7250	Randall Memorial	GW	Washington	DC	190	8	0	0	0	8	0	0	0	2	188	0	188	0	0	0	0	0	105	83	95	
9440	Rockville	GW	Rockville	MD	470	1	0	3	1	0	0	1	1	1	472	9	22	9	1	0	427	4	270	202	99	
7255	Rivland-Epworth	GW	Washington	DC	16	0	0	0	0	0	0	0	0	0	16	0	15	0	0	0	1	0	13	3	15	
9465	Silver Spring	GW	Silver Spring	MD	995	20	12	7	2	12	0	1	0	11	1,012	18	353	6	0	628	7	690	322	290	13	
7265	Simpson-Hamline	GW	Washington	DC	127	0	2	0	0	0	0	0	0	3	126	0	126	0	0	0	0	0	97	29	65	
7465	St Paul	GW	Chesley Chase	MD	54	0	0	0	0	0	0	0	0	0	54	3	46	0	0	0	4	1	41	13	30	
9330	St Paul's	GW	Washington	DC	754	10	12	13	6	4	5	4	4	2	776	70	19	2	2	6	714	8	449	327	322	
7275	United	GW	Washington	DC	144	8	0	0	0	0	0	1	2	149	4	3	1	0	0	140	0	77	72	72	8	
7240	University	GW	College Park	MD	233	0	1	0	0	1	0	0	3	230	15	10	10	10	10	185	0	130	100	95	0	
7280	Van Buren	GW	Washington	DC	59	0	0	0	0	0	0	0	0	0	59	0	58	0	0	0	0	1	46	11	22	
GW Total					21,728	301	169	100	70	405	89	120	77	271	20,806	1,078	8,761	231	21	59	10,380	276	12,590	8,216	7,670	182

Align #	Church Name	11b	11Total	12	13	14	15	18	19	20	22	23	24	25	26	27	28	29	30a	30b	32b
7183	Inspired	0	0	0	0	0	0	0	0	0	0	0	0	0	0	0	0	0	0	0	0
9420	Jerusalem-Mt Pleasant	0	1	0	0	0	0	0	0	0	0	0	0	0	0	0	0	0	0	0	0
7210	Jones Memorial	0	0	0	0	0	0	0	0	0	0	0	0	0	0	0	0	0	0	0	0
9155	Liberty Grove	0	4	4	24	0	68	154	0	148	370	67	53	1	0	0	0	0	0	0	137
7215	Lincoln Park	1	4	63	28	0	14	18	12	105	149	32	5	3	5	19	2,500	26	5,500	0	0
7610	Mansfield First	0	0	0	17	0	7	16	3	28	54	20	0	3	6	0	14	0	13	250	0
7620	McKendree-Simms-Brookland	1	3	0	0	0	49	17	8	50	124	28	70	3	6	0	29	0	67	0	11
7462	Memorial First, India	0	1	0	20	0	21	10	29	38	98	34	52	6	7	5	11	100	28	850	0
7630	Metropolitan Memorial	0	10	10	732	6	137	44	50	170	401	130	37	11	8	13	20	0	122	40,104	0
9430	Millian Memorial	0	2	0	57	0	31	10	0	57	98	22	79	6	4	0	138	1,347	46	1,200	0
7485	Mizo	0	0	0	0	0	0	60	60	137	85	0	0	0	0	0	0	0	0	0	0
7230	Mount Vernon	0	0	0	0	0	0	25	25	6	0	2	2	2	0	10	0	0	0	0	0
7235	Mount Vernon Place	0	3	26	0	0	42	0	40	60	142	25	12	4	6	10	0	0	0	0	1
7240	Mount Zion	2	4	0	19	0	4	8	8	60	78	10	0	1	2	2	19	4,200	20	200	0
7275	Mowatt Memorial	0	0	0	32	0	0	14	21	14	4	1	2	2	0	0	0	0	0	0	0
9140	North Bethesda	0	0	0	0	0	9	6	10	55	80	35	0	10	1	3	0	0	0	0	0
9460	Oak Chapel	0	2	0	67	0	27	6	2	38	73	22	16	3	3	2	0	0	0	0	0
7245	Pelworth	1	1	0	0	0	0	4	4	0	14	0	1	0	0	0	0	0	0	0	0
9590	Potomac	1	12	1	83	0	78	22	8	91	199	36	20	0	1	3	5	165	4,077	175	29,000
7250	Randall Memorial	1	3	0	67	8	14	23	13	52	102	15	0	1	3	5	0	15	1,050	0	140
9440	Rockville	2	8	0	53	0	10	3	4	65	82	29	35	3	3	0	0	47	2,900	0	54
7255	Ryland-Edworth	0	1	1	0	0	0	14	16	0	0	0	0	0	8	4	0	0	0	0	62
9466	Silver Spring	2	15	0	0	19	136	29	30	156	351	95	88	6	7	6	0	0	22	5,810	1
7265	Simpsom-Hamline	0	0	0	1	0	7	3	6	77	93	12	0	2	8	0	9	0	13	706	0
7330	St Paul	0	1	20	9	0	7	3	2	42	54	20	22	2	1	2	0	0	0	0	75
9330	St Paul's	3	11	107	158	6	278	158	10	135	581	32	145	1	8	12	68	9,100	103	367	1
7275	United	0	3	0	0	0	16	2	40	18	76	25	0	1	3	4	0	0	0	0	0
7340	University	0	0	4	41	0	3	3	12	30	48	15	0	2	5	2	0	0	0	0	65
7280	Van Buren	0	0	0	0	0	5	0	3	8	5	0	2	0	1	0	0	0	0	0	0
GW Total		74	256	1,006	3,902	109	2,248	1,081	816	3,958	8,103	2,086	1,754	316	918	56,974	1,707	126,133	15	90	4,237

Align #	Church Name	33b	35a	36	36SF	37	38	39	42	43	44	45	46	48a	48b	48Total	49	50a
7183	InspireDC	0	0	0	0	0	0	0	0	0	0	0	0	0	0	0	0	0
9420	Jerusalem-Mt Pleasant	0	0	1,081,000	4,164	0	0	0	0	0	0	0	200	200	0	200	0	0
7210	Jones Memorial	365	26	6,200,105	8,700	0	0	0	450	0	0	0	500	1,087	5,381	6,468	0	0
9155	Liberty Grove	3,500	268	6,102,912	25,203	204,409	826,557	0	0	0	0	0	0	5,133	47,725	52,858	2,300	0
7215	Lincoln Park	543	81	3,947,216	20,167	373,452	0	0	0	0	0	0	500	0	8,000	8,000	2,500	0
7610	Mansden First	0	5	2,739,178	7610	279,181	471,689	8,587	0	0	0	0	0	0	0	0	0	0
7620	McKendree-Simms-Brookland	15,000	28	9,400,000	23,350	80,000	5,000	0	0	0	0	0	1,500	7,800	37,296	45,096	0	0
7462	Memorial First, India	200	71	9,800,000	21,992	655,000	0	0	0	0	0	0	750	500	2,873	3,373	19,527	0
7630	Metropolitan Memorial	510	50	25,000,000	78,000	2,187,380	0	0	9,988	0	0	0	2,500	4,000	350,311	354,311	40,151	0
9430	Millian Memorial	10,450	375	6,848,000	34,897	105,073	0	0	653	0	0	0	200	1,000	9,435	10,435	2,100	0
7485	Mizo	0	0	218,033	1,333	0	0	0	0	0	0	0	0	677	57,870	58,547	10,450	0
7230	Mount Vernon	1,966	65	1,944,357	10,446	0	132,741	3,842	0	0	0	0	200	200	3,547	3,747	0	0
7235	Mount Vernon Place	250	65	47,800,000	45,000	4,180,000	0	0	0	0	0	0	0	4,000	39,330	43,330	26,000	102
7240	Mount Zion	41,140	130	3,943,222	7,836	81,222	0	0	0	0	0	0	0	286	4,744	5,030	0	0
7275	Pleasant Memorial	0	0	1,038,000	9,057	0	0	0	0	0	0	0	0	2,950	102	102	16,370	0
9140	North Bethesda	125	75	3,400,000	24,960	1,108,640	0	0	2,727	0	0	0	0	0	0	0	2,950	12,926
9460	Oak Chapel	73	20	3,000,000	19,228	60,000	78,000	0	0	0	0	0	0	0	0	0	0	0
7245	Peworth	698	12	4,321,320	16,108	0	0	10,153	0	0	0	0	400	0	1,341	1,341	0	0
9390	Potomac	266	441	10,852,802	40,192	867,883	596,782	0	0	0	0	0	1,000	3,002	171,471	174,473	0	0
9250	Randall Memorial	4,500	65	2,500,000	8,364	0	0	0	0	0	0	0	0	0	3,104	3,104	0	0
9440	Rockville	1,250	95	17,107,800	57,750	411,458	678,796	0	1,175	0	0	0	978	3,395	3,171	6,566	7,234	0
7255	Ryan-Epworth	62	62	5,105,270	0	10,142	0	0	0	0	0	0	0	2,398	2,398	4,796	3,000	125
9466	Silver Spring	861	345	21,088,802	110,310	1,167,793	0	3,150	5,580	0	0	0	515	0	148,342	148,342	0	432
7265	Simpson-Hamline	5,539	21	18,000,000	22,979	47,394	0	0	200	0	0	0	0	0	14,470	14,470	0	0
7330	St Paul	50,000	0	1,919,590	15,832	0	0	0	0	0	0	0	250	1,450	12,081	13,531	3,360	150
9330	St Paul's	5,545	474	7,545,000	24,396	1,004,937	0	0	4,000	0	0	0	7,706	26,009	100,793	126,802	223,393	418
7275	United	7,000	0	23,692,660	36,000	0	0	0	0	0	0	0	0	500	24,636	25,136	56,879	0
7280	University	1,000	75	7,500,000	34,483	518,313	0	0	0	0	0	0	1,500	1,729	3,008	4,737	3,089	0
7280	Van Buren	3	0	1,803,660	0	0	0	3,667	0	0	0	0	157	0	12,484	12,484	0	0
GW Total		314,199	21,524	460,902,659	1,482,574	49,812,395	9,365,711	1,056,951	68,665	1,050	1,662	0	58,148	242,281	1,709,234	1,951,515	647,198	4,244

Align #	Church Name	50b	50c	50d	50e	50f	51	52	53	54	55a	55b	55c	55d	55	56	57	58	59
7183	InspireUC	0	0	0	0	0	0	0	0	0	0	0	0	0	0	0	0	0	0
9420	Jerusalem-Ht Pleasant	0	0	0	0	12,220	11,873	46,451	0	0	19,866	0	0	0	19,866	1,141	2,160	0	0
7210	Jones Memorial	0	0	0	0	10,488	9,200	46,587	0	0	25,701	0	0	0	25,701	5,200	0	0	0
9155	Liberty Grove	0	0	0	0	13,630	12,900	95,159	0	0	19,866	0	0	0	19,866	4,098	10,080	0	0
7215	Lincoln Park	0	0	0	0	13,206	11,040	58,434	0	0	19,534	0	0	0	19,534	1,056	0	0	0
7610	Mansden First	0	0	0	0	4,660	0	58,816	0	0	5,736	0	0	0	5,736	0	0	0	0
7620	McKendree-Simms-Brookland	0	0	0	0	20,666	21,442	55,250	0	0	5,700	0	0	0	5,700	4,050	0	0	0
7462	Memorial First/India	1,000	0	0	0	10,956	12,826	50,419	0	0	5,596	0	0	0	5,596	2,033	0	0	0
7630	Metropolitan Memorial	0	0	0	0	51,484	172,752	99,142	111,918	30,000	16,500	0	0	0	46,500	16,408	0	82,088	0
9430	Millian Memorial	0	0	0	0	18,208	24,526	54,516	18,909	27,500	10,000	0	0	0	37,500	5,997	467	0	0
7485	Mtzo	0	0	0	0	9,265	0	31,605	0	14,900	0	0	0	14,900	2,903	0	0	0	0
7230	Mount Vernon	0	0	0	0	0	0	22,595	0	10,967	0	0	0	10,967	210	0	0	0	0
7235	Mount Vernon Place	402	0	283	0	13,826	12,940	62,460	0	32,350	0	0	0	32,350	5,758	0	0	0	0
7240	Mount Zion	0	0	0	0	7,843	6,440	62,574	0	22,140	0	0	0	22,140	0	0	0	0	0
7375	Pleasant Memorial	0	0	0	0	0	0	15,500	0	5,891	0	0	0	5,891	1,426	0	0	0	0
9140	North Bethesda	707	0	0	0	13,775	13,992	46,920	0	48,000	0	0	0	48,000	5,780	0	0	0	0
9460	Oak Chapel	0	0	0	0	12,894	10,960	44,764	0	21,465	0	0	0	21,465	1,526	0	0	0	0
7245	Petworth	0	0	0	0	0	0	20,000	0	4,869	0	0	0	4,869	1,585	0	0	0	0
9390	Potomac	0	0	0	0	16,267	15,192	77,716	0	47,475	0	0	0	47,475	10,000	0	0	0	0
7250	Randall Memorial	0	0	0	0	12,719	11,040	57,325	0	20,000	0	0	0	20,000	6,397	0	0	0	0
9440	Rockville	1,000	0	0	0	11,363	11,040	43,260	0	19,866	0	0	0	19,866	169	0	0	0	0
7255	Roland-Epworth	105	100	110	165	110	0	7,648	0	0	0	0	0	0	0	0	0	0	0
9466	Silver Spring	0	0	0	0	17,554	16,560	45,897	21,646	32,493	5,865	9,014	0	47,372	3,693	0	324	0	0
7265	Simpson-Hennite	0	0	0	0	13,206	11,040	56,608	0	38,500	0	0	0	38,500	6,297	0	0	0	0
7290	St Paul	150	290	150	116	11,070	18,117	48,053	0	19,866	0	0	0	19,866	500	0	0	0	0
9330	St Paul's	0	495	1,893	349	38,273	35,120	81,728	44,269	31,000	25,196	0	0	31,000	5,233	0	60,885	0	0
7275	United	0	0	0	0	0	0	52,679	0	21,408	0	0	0	21,408	1,505	3,600	0	0	0
7380	University	0	0	0	0	12,698	12,900	43,104	0	33,000	0	0	0	33,000	2,650	0	0	0	0
7940	Van Buren	0	0	0	0	0	0	25,808	0	3,948	0	0	0	3,948	896	0	0	0	0
GWTotal		7,031	2,573	4,211	4,495	1,852	767,630	975,257	3,255,223	429,470	1,220,770	108,872	25,514	9,933	1,365,089	181,776	42,820	336,268	0

Align #	Church Name	60	61	62	63	63a	64	65 Total	66	67a	67b	67c	67d	67e	67f	67g
7183	InspireDC	0	0	0	0	0	0	0	0	0	0	0	0	0	0	0
9420	Jerusalem-Mt Pleasant	30,756	3,209	32,804	0	0	63,805	245,283	70	0	148,894	6,185	0	0	22,060	0
7210	Jones Memorial	2,133	2,012	18,547	0	0	0	163,485	53	0	143,000	2,350	155	0	48,000	0
9155	Liberty Grove	143,995	13,936	107,800	112,046	0	5,339	664,835	0	131,651	322,051	12,883	1	0	32,956	56
7213	Lincoln Park	44,900	4,000	46,500	0	0	47,505	280,303	0	2,710	1,294,150	8,132	0	0	224,30	1,200
7610	Parsons First	66,800	0	13,486	53,994	0	0	203,912	31	0	1,294,150	21,495	18	1,500	30,503	3,909
7620	Pickentre-Simms-Brookland	80,005	6,871	188,166	0	0	147,652	636,691	236	117,906	201,473	3,323	0	0	6,465	30,340
7462	Memorial First India	46,968	12,760	61,234	0	0	8,727	266,803	64	127,099	102,641	13,320	2,014	0	21,403	5,824
7630	Metropolitan Memorial	986,553	120,415	326,467	0	0	21,511	2,799,830	444	891,831	281,386	19,525	840,340	0	294,536	120,433
9430	Millan Memorial	91,212	9,073	143,617	0	0	0	446,602	101	310,693	0	2,685	287	0	39,079	997
7485	Mizo	0	4,000	18,000	0	0	18,000	187,048	109	0	157,159	0	0	0	0	0
7230	Mount Vernon	0	4,588	27,200	1,736	0	0	84,243	168	1,830	102,610	1,293	0	0	4,345	9,516
7235	Mount Vernon Place	240,785	20,424	345,054	0	0	101,066	982,652	301	232,455	86,446	7,608	210,036	0	298,391	0
7240	Mount Zion	34,442	1,893	46,230	0	3,750	34,477	249,319	270	0	17,822	0	0	0	32,081	814
7325	North Memorial	5,950	3,841	17,610	0	0	650	74,307	38	0	50,621	4,010	0	0	13,725	1,012
9140	North Bethesda	95,755	7,845	107,824	0	0	109,795	525,991	95	186,116	70,440	5,163	10	0	121,823	5,536
9460	Oak Chapel	40,728	3,739	88,366	0	0	1,761	237,757	90	97,620	40,232	6,780	700	0	110,295	1,194
7285	Petworth	30,925	1,822	33,420	4,547	0	8,155	119,985	14	37,916	466	1,818	0	0	81,000	0
9390	Potomac	152,114	30,241	173,356	50,285	0	0	848,333	253	247,947	200,640	5,064	26,796	0	248,159	0
7250	Randall Memorial	42,360	500	32,437	0	0	0	211,967	64	0	178,457	0	0	0	0	23,673
9440	Rockville	92,368	15,319	175,596	47,708	0	17,156	502,247	108	202,623	86,132	4,480	0	0	146,484	0
7255	Ryland-Epworth	3,043	5,581	43,799	0	0	0	80,459	13	32,964	3,027	1,400	0	0	49,547	0
9466	Silver Spring	227,803	44,119	245,880	0	45,621	119,470	1,063,361	607	407,881	159,235	6,519	63,500	0	452,711	5,238
7265	Simpson-Hamline	0	42,602	77,932	0	0	36,619	321,688	64	116,328	24,564	1,553	3,897	0	145,000	9,964
7330	St Paul	17,400	3,878	54,704	0	0	2,775	216,380	36	48,382	3,420	1,221	0	0	90,000	0
9330	St Pauls	202,703	70,712	257,735	0	0	31,023	1,373,005	371	650,477	267,259	15,271	13,000	0	127,992	0
7275	United	141,117	17,427	85,528	0	0	76,358	504,398	117	56,028	15,202	7,157	0	0	320,795	10,000
7340	University	85,442	15,947	91,621	0	0	8,924	358,188	64	0	140,953	20,769	7,000	0	73,223	30,000
7350	Van Buren	9,528	900	3,572	1,000	0	0	65,101	17	0	52,431	0	0	0	22,700	0
GW Total		6,240,578	961,794	6,446,237	833,481	104,562	6,382,154	34,055,510	9,094	11,471,613	8,331,377	665,987	1,228,408	1,675	4,782,293	825,492

Align #	Church Name	67 Total	68a	68b	68c	68d	68 Total	69a	69b	69c	69 Total	40a	40b
7183	InspiredC.	0	0	0	0	0	0	0	0	0	0	0	0
9420	Jerusalem-Ht Pleasant	177,139	0	0	0	0	0	0	0	0	0	20,598	20,598
7210	Jones Memorial	192,505	0	0	0	457	457	0	0	0	0	23,254	17,000
9155	Liberty Grove	498,698	90,048	4,495	26,073	54,906	175,522	0	0	0	0	70,688	70,688
7215	Lincoln Park	270,404	0	3,393	23,680	387	27,460	0	0	0	0	23,128	23,128
7610	Marsden First	1,263,745	0	0	0	0	0	0	0	0	0	31,998	1,220
7620	McKendree-Simms-Brookland	359,507	0	0	0	4,271	4,271	0	0	0	0	60,293	60,293
7462	Memorial First India	272,301	0	5,000	0	0	5,000	0	0	0	0	35,320	29,634
7630	Metropolitan Memorial	2,448,051	0	0	0	0	0	0	0	0	0	357,722	357,722
9430	Killian Memorial	353,741	0	2,960	0	613	3,573	0	0	0	0	58,378	29,189
7485	Waco	157,159	13,710	0	0	14,375	28,085	0	0	0	0	19,378	19,378
7230	Mount Vernon	119,594	0	2,083	0	0	2,083	0	0	0	0	11,476	3,000
7235	Mount Vernon Place	894,936	0	205,426	0	3,283	208,709	0	0	0	0	78,272	78,272
7240	Mount Zion	507,717	0	0	0	387	387	0	0	0	0	28,470	28,470
7375	Mowatt Memorial	69,368	0	5,063	0	0	5,063	0	0	3,840	3,840	6,967	6,967
9140	North Bethesda	389,088	103,048	5,000	699	1,183	109,930	0	0	0	0	56,706	56,706
9460	Oak Chapel	256,821	0	200	0	500	250	0	0	0	0	34,188	7,349
7245	Petworth	121,200	0	0	0	400	400	0	0	0	0	19,368	12,921
9390	Potomac	728,206	0	0	0	1,661	1,661	0	0	0	0	100,234	100,234
7250	Randall Memorial	202,130	0	0	0	0	0	0	0	0	0	26,085	26,085
9440	Rockville	439,919	195	1,000	0	16,900	17,695	0	0	0	0	51,449	51,449
7255	Ryland-Epworth	86,578	0	3,009	0	762	3,771	0	0	0	0	12,077	12,077
9466	Silver Spring	1,095,084	189,219	740	0	28,100	218,059	0	0	0	0	117,472	117,472
7265	Singsen-Familie	301,206	0	5,000	0	0	5,000	0	0	0	0	34,114	34,114
7330	St Paul	193,023	0	0	0	713	713	0	0	0	0	22,060	22,060
9330	St Paul's	1,073,999	454,101	2,875	0	6,447	463,423	0	0	0	0	130,745	130,745
7275	United	409,182	0	0	0	0	0	0	0	6,389	6,389	22,761	22,761
7340	University	271,945	0	129,376	0	1,980	131,356	0	0	0	0	42,376	42,376
7280	Van Buren	76,121	4,315	0	0	0	4,315	0	0	0	0	7,738	7,738
GW Total		27,306,785	1,819,550	856,259	520,234	290,736	3,486,779	0	125,500	63,729	189,229	3,285,005	3,023,129

Align #	Church Name	Dist #	City	State	1	2a	2b	3	4	5a	5b	6	7	8	9	9a	9b	9c	9d	9e	9f	9g	9h	9i	10	11a	
8300	Alexandria Chapel	WE	Indian Head	MD	117	0	1	0	0	0	0	0	0	1	117	0	115	0	0	0	2	0	85	32	35	0	
8310	Asbury	WE	Brownsville	MD	261	2	1	0	0	0	0	0	0	4	260	0	253	0	0	0	4	3	160	100	60	0	
8360	Baird	WE	Upper Marlboro	MD	43	0	0	0	0	3	0	1	0	1	38	0	11	0	0	0	27	0	53	31	45	0	
8313	Baltimore	WE	Valley Lee	MD	84	1	0	0	0	0	0	1	0	0	84	0	80	0	0	0	0	0	2	50	31	46	0
8120	Bowie	WE	Bowie	MD	115	0	1	0	0	4	13	0	1	0	99	2	28	0	2	0	71	0	40	59	64	2	
8270	Brooklyn	WE	Brownwynne	MD	146	0	0	0	0	0	0	0	0	1	145	0	2	0	0	0	141	0	83	62	24	1	
8460	Brooks	WE	Saint Leonard	MD	372	18	5	3	8	10	0	0	0	0	392	0	392	0	0	0	0	0	233	159	223	6	
8520	Calvary	WE	Waldorf	MD	423	0	0	0	0	0	0	0	0	5	418	3	6	0	0	0	405	4	243	175	81	1	
8425	Carroll-Western	WE	Prince Frederick	MD	197	2	0	0	0	0	0	0	0	0	193	0	188	0	0	0	0	5	119	74	112	1	
8155	Cheltenham	WE	Cheltenham	MD	309	0	0	0	0	5	0	0	3	0	301	0	0	0	0	0	301	0	181	120	50	0	
8360	Chicamuxen	WE	La Plata	MD	60	0	0	0	0	0	0	0	0	0	60	0	0	0	0	60	0	37	23	30	0		
8115	Christ	WE	Aquasco	MD	209	2	0	0	0	1	0	0	3	207	0	207	0	207	0	0	0	0	132	75	64	0	
8170	Clinton	WE	Clinton	MD	197	2	3	0	1	5	0	0	1	197	0	170	0	1	0	1	25	1	115	82	127	2	
8295	Community With A Cause	WE	Lexington Park	MD	0	0	0	0	0	0	0	0	0	0	0	0	0	0	0	0	0	0	0	0	0	0	
8175	Coopers	WE	Dunkirk	MD	48	0	0	0	0	0	0	0	0	1	47	0	46	0	0	0	0	1	27	20	35	0	
7480	Conkran Memorial	WE	Temple Hills	MD	125	3	0	0	1	0	0	0	1	128	0	44	0	1	1	1	78	4	76	52	39	0	
8330	Exeter	WE	Lusby	MD	106	0	0	0	0	0	0	0	0	1	105	0	102	0	0	0	3	0	65	40	40	0	
8285	Ebenezer	WE	Lanham	MD	510	1	0	4	1	81	1	0	3	431	0	431	0	431	0	0	0	0	270	161	142	0	
8240	Emmanuel	WE	Huntingtown	MD	217	0	0	3	0	0	0	2	0	2	216	1	0	0	0	0	215	0	121	95	70	2	
7310	Emmanuel	WE	Beltsville	MD	567	4	0	0	33	1	0	3	6	528	6	63	4	0	0	3	409	23	346	182	121	3	
8110	Faith	WE	Acrostee	MD	84	1	0	2	2	0	0	1	0	2	86	3	4	0	0	0	77	2	50	36	40	1	
8540	First Saints Community Church	WE	Leopoldtown	MD	729	17	0	0	1	0	0	0	5	0	8	733	8	6	3	1	1	702	12	427	306	452	0
8225	Glenn Dale	WE	Glenn Dale	MD	89	1	0	0	0	0	0	0	0	1	89	2	17	0	0	0	66	4	56	33	35	0	
8232	Good Shepherd	WE	Waldorf	MD	479	15	0	2	4	0	0	6	0	4	490	11	19	8	0	15	432	14	278	212	275	4	
8215	Grace	WE	Fort Washington	MD	495	24	1	0	0	0	0	0	12	508	0	504	0	504	1	1	0	2	288	220	300	3	
8310	Grace	WE	Hollywood	MD	304	8	0	2	0	0	0	0	0	2	312	1	0	0	0	1	310	0	187	123	141	2	
8245	Huntingtown	WE	Huntingtown	MD	518	19	0	5	3	53	0	2	5	483	0	1	1	0	0	481	0	303	180	248	7		
8235	Immanuel	WE	Brownwynne	MD	170	0	0	0	0	0	0	0	0	2	168	2	0	0	0	0	166	0	104	64	33	0	
8665	Indian Head	WE	Indian Head	MD	36	0	1	0	0	0	0	0	1	3	33	0	4	0	0	0	29	0	24	9	28	0	
8550	Journey of Faith Church/The	WE	Waldorf	MD	348	0	0	0	0	0	114	0	1	2	231	0	227	0	0	0	3	1	144	87	139	3	
8275	La Plata	WE	La Plata	MD	1,147	4	9	1	3	0	0	1	6	1,157	3	6	6	0	0	1,142	0	702	455	337	11	1	
8290	Lanham	WE	Lanham	MD	178	1	0	2	1	0	0	0	1	181	3	56	0	0	0	97	25	118	63	49	0	0	
8320	Lexington Park	WE	Lexington Park	MD	229	18	0	3	2	6	0	1	1	2	242	0	6	0	0	2	234	0	139	103	232	1	
8420	Metropolitan	WE	Indian Head	MD	310	5	0	0	0	8	0	0	5	302	0	300	0	0	0	1	1	165	137	112	5	0	
8150	Mount Calvary	WE	Charlotte Hall	MD	37	1	0	0	0	0	0	0	0	38	0	38	0	0	0	0	0	23	15	35	0	0	
8365	Mount Harmony-Lower Marlboro	WE	Owings	MD	380	21	0	5	0	0	0	0	0	8	398	4	1	0	0	393	0	245	153	156	6	0	
8475	Mount Hope	WE	Sunderland	MD	128	0	0	0	0	0	0	0	4	124	0	124	0	0	0	0	0	0	78	46	71	3	
8355	Mount Oak	WE	Micheltville	MD	230	1	0	3	0	0	0	0	6	4	224	0	23	0	0	195	6	128	96	221	0	0	
8430	Mount Olive	WE	Prince Frederick	MD	129	4	0	0	0	9	1	0	1	2	120	0	118	0	0	0	0	0	87	33	82	1	0
8450	Mount Zion	WE	Saint Ilgees	MD	85	0	0	0	0	0	0	0	0	1	84	0	84	0	0	0	0	0	46	38	25	0	0
8350	Mount Zion	WE	Mechanicsville	MD	685	17	0	2	1	11	8	3	0	6	677	4	1	3	0	1	666	2	399	278	193	7	0

Align #	Church Name	11b	11Total	12	13	14	14	15	16	17	18	19	20	22	23	24	24	25	26	27	28	29	30a	30b	32b
8390	Alexandria Chapel	0	0	0	7	0	0	14	2	4	20	12	12	0	0	0	10	100	19	0	5	12	0	0	
8130	Asbury	0	0	0	10	6	5	13	34	15	55	1	2	1	6	2	0	0	0	0	16	500	1	15	0
8480	Bethel	0	0	0	14	0	4	38	44	12	0	1	6	2	0	0	0	0	0	0	0	0	0	849	0
8515	Bethesda	0	0	0	5	3	3	19	30	20	0	2	4	2	12	4,500	0	0	0	0	0	0	0	0	0
8120	Bowie	0	2	18	65	0	6	6	6	6	13	25	12	15	3	3	0	0	0	0	0	0	0	10	0
8370	Brookfield	0	0	0	0	0	0	14	14	0	3	0	3	0	3	1	0	0	0	0	0	0	0	36	0
8460	Brooks	2	8	0	2	0	15	10	6	70	101	25	30	1	2	0	22	6,000	73	1,625	0	0	0	0	0
8520	Calvary	0	1	15	41	0	0	60	72	22	0	6	4	1	19	1,288	20	431	0	0	0	0	0	0	0
8425	Carroll-Western	0	1	0	0	0	25	10	20	18	73	25	0	1	3	0	10	0	25	0	0	0	0	0	0
8155	Cheltenham	0	0	0	30	0	0	25	29	15	0	3	2	0	2	0	0	0	0	0	0	0	0	40	0
8260	Chickamaw	0	0	0	0	0	0	13	23	13	0	2	1	0	2	0	0	0	0	0	0	0	0	0	0
8115	Christ	0	0	0	3	0	5	9	18	5	9	0	2	0	19	0	10	350	0	0	0	0	0	0	0
8170	Clinton	0	2	35	3	0	20	14	22	56	152	33	70	0	0	0	0	0	0	0	0	0	0	12	0
8295	Community With A Cause	0	0	0	0	0	0	0	0	0	10	0	0	0	0	0	0	0	0	0	0	0	0	0	0
8175	Coppers	0	0	0	0	0	0	0	0	0	39	39	0	0	0	0	0	0	0	0	0	0	0	0	0
7480	Concan Memorial	0	0	0	11	0	4	3	0	28	35	10	0	1	1	1	0	0	0	0	0	0	0	0	75
8330	Easton	0	0	19	14	0	9	2	18	30	4	6	1	4	5	0	0	0	0	0	0	0	0	0	12
8285	Ebenezer	0	0	19	35	0	28	14	8	49	99	14	0	3	3	12	11	1,054	38	2,800	0	0	0	0	
8240	Emanuel	0	2	0	34	0	10	9	2	20	41	8	18	2	3	0	2	150	16	4,442	1	4	0	0	
7310	Emanuel	0	3	2	53	2	10	8	3	25	46	30	0	6	1	1	0	0	45	3,900	0	0	0	58	
8110	Faith	0	1	0	0	0	0	10	11	6	0	2	0	4	7	150	10	300	0	0	0	0	0	0	
8540	First Saints Community Church	0	0	0	0	0	284	101	22	240	677	133	272	17	26	25	0	0	40	4,225	3	10	106	0	
8225	Glenn Dale	1	1	0	0	0	0	14	14	7	0	1	2	8	630	0	0	0	0	0	0	0	0	0	
8525	Good Shepherd	5	9	68	76	14	41	51	4	220	316	63	252	8	21	8	300	500	65	6,195	3	40	125	0	
8215	Grace	0	3	0	31	12	75	14	5	200	294	90	118	6	5	9	85	660	73	3,290	0	0	0	0	
8230	Hollywood	1	3	0	3	6	26	28	1	75	130	42	50	10	5	1	0	0	35	963	0	0	0	316	
8245	Huntingtown	5	12	220	173	11	46	34	0	91	171	53	190	8	2	13	0	0	0	0	0	2	7	69	
8235	Immanuel	0	0	19	2	0	5	0	1	11	17	15	15	2	2	1	0	0	32	11,531	0	0	0	72	
8265	Indian Head	0	3	0	51	0	4	0	4	16	24	4	0	1	2	1	0	0	0	0	0	0	0	74	
8550	Journey of Faith Church,The	0	3	0	0	0	15	10	4	40	69	39	80	0	4	3	0	0	20	0	0	0	0	100	
8275	La Plata	14	25	0	0	9	199	55	46	694	994	90	118	10	28	20	0	0	73	4,654	1	12	137	0	
8290	Lanham	0	0	4	8	0	15	9	5	4	33	27	48	5	2	2	0	0	0	0	0	0	0	0	
8230	Leontopolis Park	6	7	61	118	11	73	20	9	90	192	100	30	7	7	5	30	0	15	2,900	0	0	0	0	
8420	Metropolitan	1	6	0	0	14	21	19	78	132	38	7	0	2	1	26	3,875	29	2,445	0	0	0	0	32	
8150	Mount Calvary	0	0	0	5	0	4	5	24	38	20	0	0	0	0	0	0	0	0	0	0	0	0	0	
8365	Mount Harmony-Lower Marlboro	9	15	0	12	6	51	25	6	36	118	26	85	5	10	8	0	0	23	7,459	0	0	0	105	
8475	Mount Hope	0	3	0	0	0	0	48	65	22	0	0	0	0	1	0	46	1,200	78	200	0	0	0	0	
8355	Mount Oak	0	0	54	68	0	76	50	0	0	126	117	0	0	4	0	0	0	0	0	0	0	0	0	
8430	Mount Olive	0	1	1	0	0	6	0	36	47	17	41	4	2	0	31	9,177	15	1,936	0	0	0	0	9	
8450	Mount Zion	0	0	0	0	0	0	6	4	4	8	27	4	15	0	2	0	0	0	0	0	0	0	0	
8350	Mount Zion	6	13	108	172	8	67	57	20	78	222	64	79	10	3	7	26	5,048	52	7,600	0	0	0	50	

Align #	Church Name	33b	35a	36	36SF	37	38	39	42	43	44	45	46	48a	48b	48Total	49	50a
8390	Alexandria Chapel	14,000	45	277,900	2,480	5,388	0	0	0	0	0	0	0	129	0	129	0	0
8130	Asbury	160	40	713,799	5,066	318,353	0	0	0	0	0	0	250	2,426	0	2,426	3,060	0
8480	Bethel	840	300	528,530	3,990	0	0	0	0	0	0	0	1,500	13,600	13,600	13,600	0	0
8515	Bethesda	160	35	600,000	3,366	0	0	0	0	0	0	0	0	603	603	603	100	0
8120	Bowie	40	14	1,362,655	3,264	65,573	0	0	808	0	0	0	100	0	606	606	5,568	25
8370	Brockfield	485	35	673,400	3,116	117,720	0	0	200	0	75	0	125	440	0	440	8,086	25
8460	Brooks	460	10	2,658,633	21,691	19,130	1,972,238	0	200	0	0	0	500	0	2,183	7,159	0	0
8520	Canby	4,931	75	1,362,300	16,162	525,000	260,344	0	1,078	0	710	0	347	0	4,000	0	0	37
8425	Central-Western	8425	0	631,999	3,955	0	0	0	0	0	0	0	0	4,000	0	4,000	0	0
8165	Cheltenham	765	39	1,514,200	6,849	0	0	0	100	0	280	0	0	200	1,041	1,241	5,697	0
8360	Chilmark	15	23	658,600	0	0	0	0	0	0	0	0	360	0	500	0	500	1,158
8115	Christ	525	15	590,000	6,767	205,000	0	0	0	0	0	0	25	1,700	0	1,700	6,259	270
8370	Clinton	5	8	1,689,091	9,668	136,823	0	0	1,229	0	0	0	0	0	0	0	0	0
8295	Community With A Cause	0	0	252,000	0	0	0	0	0	0	0	0	0	200	825	1,650	0	0
8175	Coopers	377	6	4,892,000	1,759	0	0	0	0	0	0	0	250	250	900	1,800	0	0
7480	Conran Memorial	425	40	3,879,000	23,160	232,000	0	0	0	0	0	0	0	500	530	11,783	1,363	0
8285	Ebelen	800	15	486,662	3,461	0	38,296	0	0	0	0	0	0	0	0	0	0	0
8240	Emmanuel	325	42	2,635,900	10,037	1,055,991	463,678	0	0	125	0	0	475	5,015	0	5,015	4,229	165
7310	Emmanuel	2,500	75	2,068,000	4,400	10,300	0	0	0	0	0	0	192	0	12,781	12,781	150	0
8110	Faith	244	12	1,572,400	22,162	1,883,000	1,650	0	140	0	5	0	140	0	2,204	2,204	0	10
8540	First Saints Community Church	9,686	856	3,811,000	26,535	479,108	17,835	0	996	0	2,625	0	100	0	84,082	84,082	51,220	0
8225	Glenn Dale	225	28	1,663,000	0	25,100	0	0	0	0	0	0	0	964	0	964	0	1,895
8525	Good Shepherd	2,300	455	3,621,435	25,000	96,479	0	0	3,993	0	0	0	432	3,000	33,869	36,869	65,554	0
8215	Grace	1,800	155	919,000	9,072	1,325,872	0	0	0	0	0	0	1,500	0	0	0	0	424
8230	Hollywood	250	250	3,469,500	11,546	395,000	0	0	4,150	0	0	0	0	2,854	148	3,002	17,172	0
8245	Immanuel	889	252	2,119,000	15,504	387,585	229,562	0	1,200	0	0	0	0	1,200	32,693	33,893	32,123	0
8235	Immanuel	495	45	1,936,248	9,221	1,06,586	0	0	0	0	0	0	0	0	0	0	12,632	0
8265	Indian Head	1,386	49	693,000	4,300	57,000	0	0	0	0	0	0	324	3,376	3,700	3,700	1,244	0
8550	Journey of Faith Church;The	1,839	298	2,100,000	15,000	63,000	1,074,940	0	524	0	0	0	656	0	7,735	7,735	0	0
8275	La Plata	17,586	1,333	4,215,000	12,400	350,000	0	0	1,490	0	0	0	0	2,500	23,191	25,691	1,344	115
8290	Lanham	40	40	2,100,000	12,200	782,000	0	0	0	0	0	0	305	0	500	500	650	0
8320	Lexington Park	2,640	92	3,345,000	14,865	190,258	0	0	1,873	0	0	0	1,000	900	23,685	24,585	19,989	0
8420	Metropolitan	342	68	2,755,400	9,988	0	111,899	0	0	0	0	0	500	0	549	549	4,876	0
8150	Mount Calvary	2,345	20	438,600	3,240	100,000	0	0	0	0	0	0	100	500	2,434	2,934	500	0
8365	Mount Harmony-Lower Marlboro	180	130	3,051,000	20,978	0	491,919	0	1,952	0	0	0	350	1,687	72,092	73,779	13,304	0
8475	Mount Hope	155	25	780,000	5,311	90,000	0	0	0	0	0	0	0	0	0	0	0	72
8355	Mount Oak	194	231	5,366,000	25,343	795,000	27,349	0	0	0	0	0	0	0	10,721	10,721	40,789	0
8430	Mount Olive	2,191	68	2,664,433	15,881	322,138	1,153,279	0	1,000	0	0	0	1,000	558	0	558	2,461	0
8450	Mount Zion	0	10	400,000	0	0	0	0	500	0	0	0	0	0	0	0	0	150
8350	Mount Zion	3,260	735	3,140,000	16,984	153,966	0	0	2,180	0	100	0	0	20,568	25,317	45,885	13,903	395

Align #	Church Name	50b	50c	50d	50e	50f	51	52	53	54	55a	55b	55c	55d	55	56	57	58	59
8300	Alexandria Chapel	0	0	0	0	0	0	0	10,908	13,351	2,442	0	0	0	2,442	0	0	0	0
8310	Asbury	54	83	0	0	0	2,748	5,622	21,598	10,477	0	0	0	0	10,477	2,051	0	0	0
8480	Bethel	0	0	0	0	0	10,863	10,120	41,500	24,334	0	0	0	0	24,334	2,932	490	0	0
8515	Bethesda	0	0	0	0	0	0	25,200	0	0	0	0	0	0	0	0	0	0	0
8320	Bowles	82	30	35	63	0	10,638	13,590	47,236	0	5,440	0	0	0	5,440	1,857	0	0	0
8370	Brockfield	0	25	25	35	2	10,130	11,040	16,886	0	5,625	0	0	0	5,625	3,020	0	0	0
8460	Bross	0	0	0	0	0	14,697	15,694	88,388	0	26,840	0	0	0	26,840	19,561	9,600	0	0
8520	Calvary	445	92	0	1.0	0	13,373	15,992	54,972	0	29,125	0	0	0	29,125	225	0	0	0
8425	Carroll-Western	0	0	0	0	0	5,778	36,520	0	0	0	0	0	0	0	0	0	0	0
8435	Cheltenham	0	0	0	0	0	7,414	11,040	41,291	0	0	0	0	0	0	0	0	0	0
8260	Chickadee	0	0	0	0	0	0	17,400	0	0	0	0	0	0	0	0	0	0	0
8115	Christ	0	0	0	0	0	0	30,798	0	4,083	0	0	0	0	4,083	883	0	0	0
8170	Clinton	277	105	148	266	0	11,399	10,120	57,200	0	9,100	0	0	0	9,100	5,215	0	0	0
8295	Community With A Cause	0	0	0	0	0	0	0	0	0	0	0	0	0	0	0	0	0	0
8175	Coopers	0	0	0	0	0	0	18,471	0	850	0	0	0	0	850	1,200	0	0	0
7480	Corbin Memorial	0	0	0	0	0	0	23,493	0	3,600	0	0	0	0	3,600	2,700	0	0	0
8330	Easton	0	0	0	70	0	0	25,593	0	4,967	0	0	0	0	4,967	792	0	0	0
8285	Ebenezer	150	92	130	120	0	15,632	12,880	70,221	0	19,866	0	0	0	19,866	6,865	0	0	0
8240	Emmanuel	107	0	119	130	12,733	11,940	64,386	0	19,885	0	0	0	0	19,885	758	0	0	0
8110	Faith	191	186	85	190	0	4,200	28,000	0	0	0	0	0	0	0	5,482	0	0	0
8540	First Saints Community Church	0	0	0	0	140	34,016	36,179	77,366	84,267	30,568	22,000	22,000	10,608	86,622	15,500	0	0	0
8225	Glen Dale	80	20	73	40	20	10,800	12,540	35,000	0	25,000	0	0	0	25,000	2,817	0	0	0
8525	Good Shepherd	0	0	0	376	0	13,160	11,040	62,400	0	21,648	0	0	0	21,648	2,775	0	0	0
8215	Grace	510	0	523	307	0	14,079	11,040	74,980	0	20,000	0	0	0	20,000	8,300	0	0	0
8230	Holywood	0	0	0	0	0	8,224	11,068	46,046	0	3,115	0	0	0	3,115	260	0	0	0
8245	Huntingtown	0	0	0	0	0	12,693	11,190	62,223	0	10,207	0	0	0	10,207	2,646	0	0	0
8245	Immanuel	0	0	0	0	0	0	25,330	0	8,453	0	0	0	0	8,453	4,530	0	0	0
8265	Jordan Head	0	0	0	0	0	0	8,134	0	19,866	0	0	0	0	19,866	1,984	0	0	0
8550	Journey of Faith Church: The	0	0	0	0	0	7,418	6,440	55,501	0	19,866	0	0	0	19,866	3,341	0	0	0
8275	La Plata	195	117	196	227	65	14,186	26,724	62,959	0	40,000	0	0	0	40,000	3,262	0	0	0
8290	Latham	0	0	0	0	0	0	22,750	0	9,933	0	0	0	0	9,933	131	1,800	0	0
8320	Leontine Park	0	0	0	0	0	21,981	30,384	67,067	27,998	23,384	12,068	0	0	34,452	3,984	0	0	0
8430	Metropolitan	0	0	0	0	0	12,238	11,040	46,350	0	22,957	0	0	0	22,957	1,494	0	0	0
8160	Mount Calvary	0	0	0	0	0	0	37,027	0	5,600	0	0	0	0	5,600	1,600	0	0	0
8365	Mount Harmony-Lower Marlboro	0	192	0	0	0	12,812	15,684	59,600	0	16,555	0	0	0	16,555	5,933	0	0	0
8475	Mount Ridge	207	0	128	115	152	0	28,389	0	0	0	0	0	0	0	0	0	0	0
8355	Mount Oak	0	0	0	0	0	12,971	15,738	51,075	0	30,000	0	0	0	30,000	1,853	0	0	0
8430	Mount Olive	0	0	0	0	0	2,289	0	25,272	0	19,886	0	0	0	19,886	0	0	0	0
8490	Mount Zion	0	0	0	0	0	0	20,752	0	20,752	0	0	0	0	20,752	0	0	0	0
8550	Mount Zion	982	209	0	0	0	12,850	12,085	63,973	0	5,471	0	0	0	5,471	4,113	0	0	0

Align #	Church Name	60	61	62	63	63a	64	65 Total	66	67a	67b	67c	67d	67e	67f	67g
8350	Alexandria Chapel	7,788	1	5,109	0	0	0	47,057	34	45,714	353	383	0	0	0	6,009
8330	Asbury	27,092	4,461	30,070	0	0	0	125,689	0	125,689	1,920	1,920	0	0	0	20,624
8480	Bethel	3,675	708	22,248	0	0	0	159,707	33	66,515	28,506	3,678	17	0	33,367	2,914
8515	Bethesda	2,390	0	13,169	0	0	10,484	58,034	45	0	68,908	3,600	0	0	0	0
8120	Bowie	4,077	1,308	17,294	0	0	500	125,250	61	0	120,950	2,983	3	0	75	6,781
8370	Brookfield	0	1,121	15,758	0	0	260	79,832	37	21,567	43,255	1,345	22,852	0	0	7,889
8460	Brooks	113,375	13,106	51,775	2,024	0	124,107	579,617	950	0	500,397	4,482	43	0	0	0
8520	Catany	38,939	2,823	27,883	20,352	0	575	229,877	76	150,641	36,470	2,390	0	0	1,015	0
8425	Carroll-Western	24,250	7,580	23,082	0	0	0	118,779	0	135,010	1,835	0	0	0	0	9,500
8155	Cheltenham	17,476	2,055	22,008	0	0	11,810	137,988	25	0	116,755	5,852	247	0	1,225	11,255
8260	Chickamuxen	0	115	9,785	0	0	0	37,616	26	48,890	0	0	0	0	0	0
8115	Christ	32,032	4,227	30,490	0	0	10,832	134,210	76	0	127,792	2,395	0	0	0	29,384
8170	Clinton	53,971	4,700	38,000	0	0	0	228,043	0	137,434	72,791	73,480	0	0	5,850	0
8295	Community Writ A Cause	0	0	0	0	0	0	0	0	0	0	0	0	0	0	0
8175	Coopers	4,850	486	4,998	0	0	303	42,267	0	0	54,087	5,774	0	0	0	0
7880	Corkran Memorial	14,520	10,750	27,594	0	0	8,500	129,641	15	0	64,076	1,816	0	0	35,650	3,100
8330	Eastern	5,789	2,635	18,381	0	0	0	70,338	45	54,572	0	0	0	0	2,050	0
8285	Ebenezer	25,554	12,918	59,060	53,692	0	106,357	486,741	153	367,623	9,356	3,548	1,267	0	30,073	7,712
8240	Emmanuel	20,467	2,933	14,483	0	0	0	146,319	70	90,038	48,459	12,698	132	0	1,000	7,171
8310	Emmanuel	98,347	2,366	54,949	187,411	0	0	457,821	165	198,865	39,160	3,837	79	183,781	816	5,867
8310	Faith	17,047	2,199	34,903	4,834	0	2,900	116,817	39	0	75,699	3,834	0	0	7,915	17,522
8540	Firm Saints Community Church	186,039	59,805	160,024	59,201	0	10,329	1,050,819	432	0	897,772	22,616	8	0	0	0
8325	Glen Dale	21,659	3,021	38,856	0	0	10,822	184,424	0	143,904	11,726	4,403	24	0	21,190	4,732
8525	Good Shepherd	119,259	26,201	71,254	0	0	26,800	593,135	211	244,254	122,127	8,800	0	0	40,960	28,576
8215	Grace	35,973	6,176	83,216	0	0	0	321,915	225	400,000	144,789	9,527	2,210	0	2,170	4,229
8230	Hollywood	69,408	10,232	69,887	0	0	27,287	310,110	149	0	316,930	8,025	1,336	0	8,288	140
8245	Huntingtown	140,523	34,319	80,940	79,537	0	8,744	585,230	210	0	555,058	9,819	14,981	0	1,500	0
8235	Immanuel	0	4,507	28,474	0	0	14,165	110,465	31	53,109	33,991	2,475	4	0	400	6,500
8265	Jordan Head	1,000	2,930	3,760	0	0	6,143	53,276	0	32,831	3,310	670	0	175	6,776	
8550	Journey of Faith Church; The	79,132	0	94,043	77,230	0	0	374,620	0	0	346,749	6,158	13	0	30,000	0
8275	La Plata	156,633	13,545	260,814	0	0	1,026,463	1,704,819	498	240,303	305,840	12,806	2,080	0	3,762	23,122
8290	Lanham	31,355	10,284	45,949	0	0	17,627	216,460	17	46,320	31,536	2,610	130,580	0	7,150	1,501
8320	Lexington Park	122,615	22,072	89,043	0	0	36,371	631,886	249	304,558	217,615	10,515	0	0	2,890	0
8420	Metropolitan	64,868	16,386	76,254	39,864	0	0	333,163	291	0	254,366	2,782	111	0	1,514	38,887
8150	Mount Calvary	9,448	8,540	19,640	0	0	0	86,037	0	3,108	70,419	4,123	0	0	0	0
8365	Mount Harmony-Lower Marlboro	37,972	7,338	60,784	0	0	79,082	415,719	155	151,860	91,922	8,716	0	0	12,164	59,568
8475	Mount Hope	11,418	350	17,829	0	0	0	70,000	108	0	38,000	3,010	0	0	0	0
8355	Mount Oak	162,958	11,552	116,747	11,846	1,148	51,077	553,256	0	0	491,978	0	206	0	10,658	0
8430	Mount Olive	31,930	4,921	31,901	9,671	0	39,443	271,372	165	24,740	199,511	4,600	688	0	16,350	34,402
8450	Mount Zion	0	400	700	0	0	0	26,381	36	0	500	0	0	0	0	0
8350	Mount Zion	98,556	16,053	59,068	0	0	41,240	421,167	245	175,940	160,720	11,899	152	0	9,467	8,652

Align #	Church Name	67 Total	68a	68b	68c	68d	68 Total	69a	69b	69c	69 Total	40a	40b
8330	Alexandria Chapel	52,159	0	0	0	0	0	0	0	0	0	7,329	7,329
8130	Ashury	152,083	0	0	0	560	560	0	0	0	0	15,697	15,697
8480	Bethel	134,997	0	135	0	0	135	0	0	0	0	14,137	14,137
8515	Bethesda	72,508	0	0	0	0	0	0	0	0	0	6,088	6,088
8170	Bowie	130,412	461	0	0	0	461	0	0	0	0	16,003	16,003
8370	Broadfield	96,608	0	2,190	5,810	575	8,575	0	0	0	0	6,941	6,941
8460	Brooks	504,922	79,976	0	0	76	79,976	0	0	0	0	49,529	49,529
8320	Canary	130,516	0	1,015	0	222	1,237	0	0	0	0	27,468	27,468
8425	Carroll-Western	146,345	0	0	0	0	0	0	0	0	0	15,569	15,569
8135	Chertleham	135,394	0	57,285	0	0	57,285	0	0	0	0	17,666	17,666
8260	Chicamuxen	48,890	0	0	0	0	0	0	0	0	0	5,958	5,958
8115	Christ	159,571	0	0	0	0	0	0	0	0	0	19,200	19,200
8170	Clinton	289,555	0	0	0	0	0	0	0	0	0	28,119	28,119
8295	Community With A Cause	0	0	0	0	0	0	0	0	0	0	0	0
8175	Coopers	59,861	0	0	0	0	0	0	0	0	0	9,260	9,260
7480	Corleau Memorial	104,642	0	0	0	1,700	1,700	0	0	0	0	12,401	12,401
8330	Eastern	56,622	0	0	0	0	0	0	0	0	0	10,061	10,061
8285	Ebenezer	419,579	51,899	0	0	0	51,899	0	0	0	0	40,050	40,050
8240	Emmanuel	159,498	0	0	0	0	0	0	0	0	0	17,247	17,247
7310	Emmanuel	432,105	0	483	0	688	1,171	0	0	0	0	40,728	40,728
8110	Faith	104,970	7,700	21,270	0	817	29,787	0	0	0	0	12,758	12,758
8540	First Saints Community Church	910,397	6,295	7,659	0	2,790	16,744	0	0	2,500	2,500	103,204	103,204
8225	Glenn Dale	191,489	0	1,425	0	742	2,167	0	0	0	0	20,726	20,726
8525	Good Shepherd	444,517	35,762	275	28,368	376	64,781	0	0	0	0	55,244	43,794
8215	Grace	562,725	8,400	0	0	1,763	10,163	0	0	0	0	44,887	44,887
8230	Hollywood	334,219	0	10,250	8,674	35,646	54,570	0	0	0	0	41,059	41,059
8245	Huntbourn	41,160	22,226	4,160	22,226	3,696	30,082	0	0	0	0	55,592	55,592
8235	Immanuel	98,379	0	3,200	4,600	0	7,800	0	0	0	0	12,374	12,374
8265	Indian Forest	43,562	0	1,845	0	1,820	3,765	0	0	0	0	4,665	4,665
8350	Journey of Faith Church; The	386,960	13,208	1,276	0	0	14,484	0	0	0	0	38,973	22,794
8275	La Hala	367,913	347,906	1,280	0	0	349,186	0	0	0	0	70,793	70,793
8290	Lanham	222,097	2,990	4,860	4,272	125	12,187	0	0	0	0	20,176	20,176
8320	Lexington Park	535,678	1,500	50	0	0	1,550	0	0	0	0	61,150	61,150
8420	Metropolitan	297,680	0	0	0	4,243	4,243	0	0	0	0	33,914	33,914
8150	Mount Calvary	77,650	0	0	0	250	250	0	0	0	0	30,917	30,917
8365	Mount Harmony-Lower Marlboro	324,230	42,950	13,293	9,629	26,693	92,565	0	0	0	0	10,789	10,789
8475	Mount Hope	41,010	0	0	0	0	0	0	0	0	0	71,858	35,929
8335	Mount Oak	502,842	15,885	7,795	0	0	23,680	0	0	0	0	13,860	13,860
8430	Mount Olive	280,291	0	0	0	1,044	1,044	0	0	0	0	3,879	3,879
8450	Mount Zion	500	0	0	0	100	100	0	0	0	0	0	0
8330	Mount Zion	366,120	0	53,120	0	18,473	71,593	0	0	0	0	44,124	44,124

Align #	Church Name	State	1	2a	2b	3	4	5a	5b	6	7	8	9	9a	9b	9c	9d	9e	9f	9g	9h	9i	10	11a	
8465	Nettighann-Myers	MD	168	1	0	0	1	0	2	0	1	3	164	0	160	0	0	0	0	1	3	96	68	95	0
8335	Olivet	WE	185	13	0	4	2	0	0	0	0	4	200	0	200	0	7	0	0	0	191	2	133	67	118
8380	Oxon Hill	WE	200	0	0	0	4	7	3	186	0	79	4	1	43	60	0	0	0	123	63	110	0	0	
8250	Praterit	MD	254	0	0	0	0	0	0	248	0	248	0	0	0	0	0	0	0	0	161	87	78	0	
8180	Peters	WE	89	2	0	0	0	0	0	91	0	91	0	90	0	1	1	0	0	0	55	36	46	1	
8270	Plegh	WE	90	1	0	2	0	0	0	3	90	0	1	1	1	0	0	0	0	0	87	0	57	33	
8255	Plum Point	WE	199	0	0	2	0	0	0	5	196	0	190	0	190	0	0	0	0	4	2	116	80	74	
8205	Providence-Fort Washington	MD	140	0	0	2	0	2	3	1	0	3	133	1	14	0	0	10	108	0	78	55	80	1	
7315	Queens Chapel	WE	791	22	0	2	23	24	24	0	0	9	781	0	774	3	0	0	4	0	492	289	350	23	
7435	Savage	WE	271	3	0	0	0	0	0	1	0	0	273	1	3	5	0	0	264	0	157	116	45	1	
8140	Shiloh	WE	29	0	0	0	0	0	0	4	0	1	24	0	2	0	0	0	22	0	19	5	18	0	
8375	Shiloh Community	WE	181	4	1	0	1	0	0	0	0	0	180	0	180	0	0	0	0	0	63	29	49	0	
8415	Smith Chapel	MD	86	4	0	0	2	0	0	0	0	0	92	0	92	0	0	0	0	0	0	0	49	0	
8185	Spitville	WE	173	0	0	1	0	0	0	0	0	2	172	1	0	0	0	0	171	0	106	66	73	2	
8470	Solomons	MD	275	6	0	0	1	0	0	5	0	3	274	0	0	0	0	0	270	4	158	116	91	4	
8240	St John	MD	118	0	0	0	0	0	0	0	0	3	115	0	115	0	0	0	0	0	68	47	57	2	
8445	St Luke	WE	78	2	0	0	0	0	0	0	0	0	80	0	79	0	0	0	1	0	53	27	66	0	
8125	St Matthews	WE	565	9	0	0	0	0	0	3	0	7	564	3	49	8	0	0	501	3	363	201	241	5	
8280	St Matthews	WE	29	0	0	0	0	0	0	0	0	1	28	0	28	0	0	0	0	0	15	13	20	0	
8395	St Paul	MD	505	9	35	0	2	0	0	0	0	8	543	0	540	0	0	0	3	0	380	163	277	4	
8345	St Paul	WE	532	25	0	0	0	0	0	4	0	3	550	0	4	0	1	0	544	1	318	232	183	3	
8160	St. Edmunds	WE	233	5	0	1	0	0	0	0	8	230	0	230	0	0	0	0	1	0	137	94	92	2	
8435	Trinity	WE	945	18	0	0	2	0	3	3	12	946	0	2	0	0	0	0	942	2	567	379	279	3	
8490	Union	WE	315	0	6	0	2	0	0	0	4	319	0	318	0	0	0	0	1	0	186	133	138	3	
8165	Ward Memorial	WE	61	0	0	0	0	0	0	0	0	0	61	0	61	0	0	0	0	0	44	13	42	0	
8465	Waters Memorial	MD	288	3	0	7	1	0	0	0	13	256	2	0	3	0	0	0	251	0	144	112	52	0	
8510	West	WE	866	6	20	1	15	0	0	61	5	842	0	835	1	0	0	0	6	440	352	335	10		
8325	Westphalia	MD	218	0	20	0	0	0	4	3	3	225	0	218	0	0	0	0	5	2	104	121	96	7	
8555	Zion Wesley	WE	230	9	0	0	0	0	0	0	1	1	237	0	232	1	0	0	2	2	143	94	64	2	
WE Total			18,980	334	104	60	79	295	175	49	91	240	18,747	61	8,226	94	6	77	10,187	136	11,374	7,373	7,827	165	
BWC Total			161,932	2,127	516	594	461	2,360	744	972	370	2,136	159,048	2,077	36,533	683	85	208	118,302	888	95,597	63,179	56,235	1,423	

Align #	Church Name	11b	11Total	12	13	14	15	16	17	18	19	20	22	23	24	25	26	27	28	29	30a	30b	32b
0	0	0	0	0	41	0	5	5	5	17	32	5	77	1	1	5	5	0	50	2,000	0	0	0
8485	Northham-Myers																						
0	0	0	0	0	41	0	24	7	16	72	119	53	55	1	7	6	0	0	22	900	0	0	0
8335	Olivet																						
0	0	0	0	2	0	4	8	51	31	94	94	94	35	5	1	1	1	0	18	500	0	0	0
8380	Oxon Hill																						
0	0	0	0	0	0	0	6	5	11	45	67	15	20	3	3	2	13	0	24	0	0	0	0
8250	Parkent																						
5	6	3	0	0	0	0	10	10	8	50	78	15	0	4	5	2	8	0	17	1,000	0	0	5
8180	Peters																						
8270	Pigah																						
0	0	1	0	0	0	0	12	8	10	48	78	26	21	3	6	4	15	4	4,319	0	0	0	0
8255	Pium Point																						
0	2	0	0	0	0	0	20	15	17	120	172	20	75	5	2	2	0	12	1,738	0	0	0	0
8205	Providence-Fort Washington																						
0	1	0	0	0	52	0	8	6	4	32	50	19	75	4	6	0	15	0	30	3,045	0	0	60
7315	Queens Chapel																						
1	24	0	0	0	52	0	52	52	52	208	32	102	102	5	7	0	61	39,782	19	722	2	30	0
7435	Savage																						
0	1	22	15	3	17	11	3	9	40	9	9	9	0	3	2	1	5	0	5	8,216	0	0	0
8140	Shick																						
0	0	2	0	0	20	0	5	2	5	13	5	2	0	2	2	0	0	0	0	0	0	0	0
8375	Shion Community																						
0	10	0	0	6	8	7	9	0	24	15	20	1	20	1	3	1	11	0	19	0	0	0	0
8415	Smith Chapel																						
2	2	0	8	4	15	10	0	17	42	18	12	5	1	1	13	110	22	877	0	0	0	0	0
8185	Smithville																						
0	2	28	31	0	10	4	0	36	50	13	20	3	20	3	0	4	0	0	16	2,036	0	1	0
8470	Solomons																						
2	6	4	50	0	5	15	0	25	45	10	0	1	1	1	1	0	0	0	0	0	0	0	0
8340	St John																						
0	0	0	18	0	18	10	35	73	50	32	2	6	4	0	0	0	0	0	18	970	0	0	0
8445	St Luke																						
0	5	0	160	4	20	25	5	75	135	34	35	7	11	2	18	500	130	5,170	0	0	5	460	
8125	St Matthews																						
0	0	0	0	0	0	0	0	0	24	4	0	0	0	0	2	0	0	0	0	0	0	0	0
8280	St Matthews																						
0	11	17	0	0	0	50	30	10	258	348	60	92	5	3	5	29	17,618	62	3,866	0	0	0	0
8385	St Paul																						
3	6	188	250	10	25	25	0	112	172	80	86	8	10	0	0	0	0	0	0	0	0	0	0
8345	St Paul																						
0	2	0	15	0	14	4	0	52	70	14	0	14	0	0	16	0	0	0	0	26	2,000	0	0
8160	St Edmunds																						
3	6	0	0	9	94	43	50	80	267	59	75	6	4	0	0	0	0	0	0	0	0	0	0
8435	Trinity																						
0	3	0	36	0	40	10	15	85	150	20	38	2	5	2	27	1,400	28	9,257	0	0	0	10	
8490	Union																						
0	0	1	0	1	0	10	5	3	42	60	35	19	4	2	3	0	0	0	0	0	0	0	
8165	Wards Memorial																						
1	3	0	15	0	15	12	0	18	45	15	75	4	2	2	15	0	10	0	0	0	0	0	
8465	Waters Memorial																						
0	10	0	71	30	35	7	25	239	306	65	35	3	4	4	30	1,000	65	1,780	0	0	0	65	
8510	Westhalla																						
0	10	0	71	30	35	7	25	239	306	65	35	3	4	4	30	1,000	65	1,780	0	0	0	65	
8325	Zion																						
4	11	0	6,000	17	23	9	89	138	13	23	2	3	3	3	3	43	500	0	0	0	0	500	
8535	Zion Wesley																						
2	4	1	0	0	20	13	5	25	63	23	35	3	3	10	0	0	0	34	0	0	1	12	0
8535	Zion Wesley																						
WE Total		81	246	913	7,882	145	1,772	1,003	556	4,303	7,634	2,133	2,707	225	355	198	740	100,571	1,452	111,553	27	186	3,461

BWC Total	504	1,927	10,663	31,223	960	16,670	8,465	3,882	29,458	58,475	16,416	20,031	2,099	2,194	1,656	4,093	433,772	9,495	742,920	145	1,247	28,881
------------------	------------	--------------	---------------	---------------	------------	---------------	--------------	--------------	---------------	---------------	---------------	---------------	--------------	--------------	--------------	--------------	----------------	--------------	----------------	------------	--------------	---------------

Align #	Church Name	33b	35a	36	36SF	37	38	39	42	43	44	45	46	48a	48b	48Total	49	50a
8685	Nettingham-Myers	14,000	100	1,933,000	13,808	17,725	1,235,000	67,149	0	0	205	0	500	0	6,949	6,949	1,244	0
8335	Olivet	500	150	1,162,400	4,805	171,358	0	300	0	0	0	0	0	3,532	5,704	5,704	4,723	0
8380	Oxon Hill	2,200	25	5,471,111	22,863	233,873	0	0	300	0	468	0	600	0	2,227	2,227	0	0
8250	Platuxent	80	80	800,000	4,310	33,290	0	0	0	0	0	0	500	0	4,752	4,752	1,200	0
8180	Peters	350	60	586,376	2,106	4,200	0	0	0	0	0	0	0	3,115	3,973	7,088	2,145	0
8270	Pisgah	380	65	265,000	0	0	0	0	200	0	0	0	0	0	0	0	2,232	100
8255	Plum Point	1,200	170	2,125,244	5,793	281,429	225,239	0	0	0	0	0	500	1,500	2,500	4,000	875	85
8205	Providence-Fort Washington	72	33	6,200,000	13,607	586,938	143,085	0	0	0	0	0	500	0	12,931	12,931	625	10
7315	Queens Chapel	1,100	40	6,512,064	27,250	41,609	2,988,119	0	527	0	117	0	500	600	1,566	2,166	1,250	751
7435	Savage	365	120	2,260,000	11,629	0	5,849	0	0	0	0	0	400	0	505	505	1,056	0
8140	Shiloh	560	15	1,372,500	6,817	31,113	87,452	5,000	0	0	20	0	0	0	2,590	2,590	1,750	27
8375	Shiloh Community	1	3	1,147,500	0	95,000	0	0	0	0	0	0	0	310	0	310	0	0
8415	Smith Chapel	1,155	14	328,000	3,661	154,000	0	0	0	0	0	0	100	0	2,342	2,342	0	75
8185	Smithville	1,030	125	2,204,000	5,839	124,527	0	113	0	0	0	0	0	0	1,563	1,563	15,668	0
8200	Solomons	4,300	100	1,100,000	5,771	276,638	0	0	0	0	1,691	0	0	1,700	11,959	13,659	1,260	0
8240	St John	800	50	817,912	7,718	10,180	0	0	0	0	0	0	223	0	450	450	4,000	0
8445	St Luke	0	0	260,280	2,768	0	0	0	0	0	0	0	100	0	0	0	0	0
8125	St Matthews	4,000	75	4,772,370	36,898	901,166	1,399,825	0	377	0	0	0	503	18,996	15,162	34,158	140,641	332
8280	St Matthews	0	0	224,600	1,480	14,700	0	0	0	0	0	0	200	0	600	600	0	0
8385	St Paul	6,000	300	3,834,949	17,911	430,106	0	20,317	0	0	0	0	500	0	18,514	18,514	6,000	0
8345	St Paul	4,300	154	2,000,000	19,271	278,683	517,826	0	94	0	0	0	0	10,176	16,957	42,667	5	0
8160	St. Edmunds	91	61	591,000	5,680	0	0	0	0	0	0	0	700	924	924	1,848	755	0
8435	Trinity	935	150	5,852,554	40,325	407,441	164,760	0	0	0	0	0	0	2,500	31,087	33,587	30,225	0
8490	Union	3,324	90	1,181,700	27,300	60,000	52,846	0	0	0	0	0	500	500	9,388	9,888	848	500
8165	Wards Memorial	54	46	1,013,600	3,000	2,500	0	2,040	0	0	0	0	0	0	2,442	2,442	1,100	155
8465	Wards Memorial	134	101	2,000,000	14,389	365,990	229,038	0	0	0	0	0	0	830	1,509	2,339	945	0
8310	Westphalia	1,500	119	6,428,100	23,431	113,156	3,791,353	15,876	0	0	0	0	1,079	0	16,200	16,200	4,000	0
8325	Zion	6,000	207	1,129,900	5,467	145,400	0	0	0	0	0	0	0	0	1,000	1,000	8,475	150
8535	Zion Wesley	120	18	534,000	8,056	157,318	0	315	0	0	0	0	580	0	0	0	0	75
WE Total		129,851	8,440	139,561,845	740,425	15,429,329	17,215,329	148,678	28,089	0	3,681	0	19,587	95,709	560,190	655,899	613,284	3,896
BWC Total		1,329,942	69,680	1,598,180,293	10,008,099	207,538,688	71,049,931	3,438,036	433,049	1,939	19,131	0	208,128	1,257,580	5,182,052	6,439,632	4,086,653	18,722

Allen #	Church Name	50b	50c	50d	50e	50f	51	52	53	54	55a	55b	55c	55d	55	56	57	58	59
8485	McKinnigan-Hyers	0	0	0	22	0	12,971	11,940	32,808	0	3,950	0	0	0	3,950	391	960	0	0
8335	Oliver	0	0	0	167	0	11,311	11,940	36,087	0	28,601	0	0	0	28,601	3,103	0	0	0
8380	Oxon Hill	0	0	0	60	0	11,160	11,940	49,452	0	9,933	0	0	0	9,933	3,457	0	0	0
8250	Palmett	0	0	0	0	0	0	0	36,594	0	1,500	0	0	0	1,500	4,338	300	0	0
8180	Peters	0	0	0	0	0	0	0	22,681	0	1,500	0	0	0	1,500	4,338	300	0	0
8270	Plagah	0	0	0	0	0	0	0	9,100	0	12,900	0	0	0	12,900	600	0	0	0
8255	Plum Point	90	290	75	15	35	13,663	11,960	36,594	0	2,820	0	0	0	2,820	0	0	0	0
8205	Providence-Fort Washington	0	55	0	61	0	9,305	7,700	44,911	0	12,095	0	0	0	12,095	2,579	240	0	0
7315	Queens Chapel	1,201	618	777	700	1,353	17,344	10,895	91,953	0	8,275	0	0	0	8,275	4,199	1,650	0	0
7435	Savage	0	0	0	0	0	11,805	11,940	22,750	0	10,150	0	0	0	10,150	333	2,090	0	0
8140	Shikh	10	10	0	10	0	0	0	0	0	10,000	0	0	0	10,000	250	0	0	0
8325	Shikh Community	0	0	0	0	0	0	0	23,131	0	19,200	0	0	0	19,200	560	275	0	0
8415	Smith Chapel	141	97	115	0	0	0	0	23,000	0	6,600	0	0	0	6,600	2,155	0	0	0
8185	Smithville	305	0	0	0	0	12,589	12,940	60,126	0	4,394	0	0	0	4,394	3,800	0	0	0
8470	Sobomns	0	0	0	0	0	14,647	15,509	38,828	0	20,839	0	0	0	20,839	5,000	0	0	0
8340	St John	0	0	0	0	0	10,691	11,940	54,711	0	10,500	0	0	0	10,500	0	0	0	0
8445	St Luke	0	0	0	0	0	0	0	17,500	0	0	0	0	0	0	1,396	0	0	0
8445	St Luke	0	0	0	0	0	18,424	12,240	50,900	0	41,105	0	0	0	41,105	5,420	33,062	0	0
8125	St Matthews	614	394	55	0	0	0	0	6,408	0	3,616	0	0	0	3,616	0	0	0	0
8280	St Matthews	0	0	0	0	0	0	0	6,408	0	3,616	0	0	0	3,616	0	0	0	0
8385	St Paul	0	0	0	420	0	13,849	22,080	76,290	0	19,866	0	0	0	19,866	4,666	0	0	0
8345	St Paul	137	70	110	30	25	22,436	15,684	66,027	0	0	0	0	0	0	0	0	0	0
8160	St. Edmunds	0	0	0	0	0	8,002	12,880	31,076	0	14,650	0	0	0	14,650	2,331	0	0	0
8435	Trinity	0	0	0	0	0	23,947	47,112	72,846	41,473	21,600	4,159	0	0	25,759	12,788	0	0	0
8490	Union	500	500	500	500	500	13,415	11,940	69,101	0	19,866	0	0	0	19,866	5,117	0	0	0
8165	Wards Memorial	123	100	237	171	0	0	0	36,262	0	12,888	0	0	0	12,888	1,000	0	0	0
8465	Waters Memorial	40	105	0	0	0	0	0	12,000	0	8,882	0	0	0	8,882	0	0	0	0
8510	Westphalia	0	0	0	0	0	16,380	15,684	84,633	0	49,166	0	0	0	49,166	10,359	0	0	0
8325	Zion	0	150	150	150	150	13,028	13,940	60,930	0	23,380	0	0	0	23,380	9,020	0	0	0
8535	Zion Wesley	75	75	75	150	75	0	0	19,261	0	9,933	0	0	0	9,933	2,050	2,649	0	0
WE Total		6,516	3,615	3,497	4,274	2,785	570,670	604,100	2,840,576	187,841	863,670	59,539	22,000	10,608	955,223	205,889	22,154	108,649	0
BWC Total		55,041	14,722	17,705	29,591	12,511	4,339,820	5,242,033	21,163,490	1,600,120	7,013,052	480,424	87,246	20,541	7,601,263	1,456,715	174,605	783,904	0

Align #	Church Name	60	61	62	63	63a	64	65 Total	66	67a	67b	67c	67d	67e	67f	67g
8485	Nottingham-Myers	33,297	2,369	36,097	136,037	8,269	0	284,114	38	0	213,064	4,146	0	46,398	300	23,311
8335	Olivet	10,702	6,577	28,733	0	0	13,029	180,277	94	138,262	0	5,995	9	0	7,750	3,697
8380	Oxon Hill	36,197	4,869	77,393	0	0	0	223,017	58	0	207,664	2,382	5	0	20,462	9,584
8250	Paluxent	30,935	2,041	17,495	0	0	15,377	134,606	100	0	138,410	10,814	0	0	0	0
8180	Peters	25,172	2,206	6,517	3,764	0	0	85,269	41	0	88,975	6,707	0	0	0	5,681
8270	Pisgah	0	0	21,438	0	0	0	53,815	28	37,646	0	5,790	0	0	0	0
8255	Plum Point	37,914	1,500	23,160	49,395	0	0	201,738	93	133,471	3,000	2,991	57	0	0	39,698
8205	Providence-Fort Washington	37,957	6,604	64,689	29,874	0	3,818	266,710	92	128,078	38,130	2,464	2,925	1,000	31,566	0
7315	Queens Chapel	119,238	24,311	118,875	242,189	0	0	689,143	0	0	533,215	11,371	0	0	13,835	5,278
7433	Savage	26,564	2,171	32,801	5,471	0	0	139,423	64	47,169	49,033	1,605	1	0	4,445	9,383
8140	Shiloh	4,200	480	16,864	6,731	620	0	46,492	13	21,764	6,010	3,057	0	0	0	4,181
8375	Shiloh Community	0	1,941	53,000	15,020	0	5,415	133,318	92	0	114,786	0	0	0	0	0
8415	Smith Chapel	17,217	5,226	22,882	0	0	2,000	92,288	74	72,783	0	700	0	0	0	0
8185	Smithville	37,075	4,322	27,446	0	0	6,600	210,862	84	0	184,648	1,646	121	0	5,990	2,793
8470	Solomons	53,717	3,186	38,821	0	0	3,800	232,550	50	0	266,070	1,785	500	0	475	0
8340	St John	12,985	11,985	19,086	0	0	0	149,318	0	0	0	0	0	0	0	0
8445	St Luke	0	750	12,153	0	0	0	37,837	0	35,201	911	0	0	0	0	0
8125	St Matthews	172,067	18,629	187,773	125,647	0	20,737	959,301	285	644,989	144,391	16,449	27,843	0	25,450	10,760
8280	St Matthews	600	2,500	9,100	0	0	5,200	32,529	20	210	1,000	600	0	0	4,100	0
8385	St Paul	156,164	16,000	144,868	0	0	6,625	544,555	392	0	717,128	6,661	112	0	3,570	0
8345	St Paul	133,045	11,993	45,882	81,946	0	10,667	586,091	229	220,539	177,775	8,327	227	0	30,312	15,879
8160	St Edmunds	15,494	5,178	21,738	0	0	7,066	136,366	100	106,157	5,600	0	0	0	850	6,923
8433	Trinity	195,401	32,737	89,415	63,357	0	50,570	800,055	298	410,005	252,722	10,777	126	0	3,135	21,233
8490	Union	51,435	19,386	72,680	28,786	0	6,723	379,586	165	0	379,586	3,353	18	0	6,741	3,457
8165	Wards Memorial	14,775	9,586	17,449	0	0	0	97,336	35	64,076	0	1,383	0	0	0	0
8465	Waters Memorial	13,761	679	27,493	86,430	4,629	15,420	178,633	78	0	157,277	4,692	80	0	250	13,606
8510	Westphalia	147,000	25,000	75,000	324,000	0	3,770	831,189	793	644,753	235,904	18,197	0	0	13,050	0
8325	Zion	43,451	20,470	14,901	0	0	0	252,149	188	0	208,554	3,418	27	0	13,275	2,240
8535	Zion Wesley	12,300	12,300	14,901	0	0	0	75,479	78	0	66,201	3,086	0	0	0	16,751
WE Total		3,387,346	592,400	3,280,083	1,940,315	16,890	1,908,468	19,718,981	7,905	5,909,089	10,117,777	406,170	209,084	231,179	475,130	550,818
BWC Total		26,932,562	5,123,860	25,823,008	9,991,306	465,985	16,079,702	152,018,728	57,289	44,469,366	61,279,986	4,637,356	2,778,739	2,260,148	9,586,833	5,305,856

Align #	Church Name	67 Total	68a	68b	68c	68d	68 Total	69a	69b	69c	69 Total	Amount APPORTIONED to the local church	40b
8485	Nettingham-Myers	287,219	24,465	2,935	1,282	22,510	51,192	0	50,000	0	50,000	21,997	5,274
8335	Olvet	155,313	0	1,897	0	4,461	6,358	0	0	375	375	16,648	16,648
8380	Oxon Hill	240,097	0	0	0	0	0	0	0	0	0	39,124	26,094
8250	Petuxent	149,224	0	0	0	0	0	0	0	0	0	15,779	15,779
8180	Peters	101,363	9,009	0	0	3,030	12,039	0	0	0	0	9,558	9,558
8270	Pisgah	43,436	0	0	0	0	0	0	0	0	0	7,245	7,245
8255	Plum Point	179,417	0	0	0	0	0	0	0	0	0	18,767	18,767
8205	Providence-Fort Washington	204,163	36,632	1,275	13,998	251	52,146	0	0	0	0	32,706	32,706
7212	Queens Chapel	563,649	13,856	0	0	2,938	15,994	0	0	0	0	40,264	40,264
7435	Sewage	111,638	3,864	0	318	0	4,182	0	0	0	0	18,249	10,645
8140	Shiloh	35,012	0	0	0	77	77	0	0	0	0	5,101	2,550
8375	Shiloh Community	114,786	0	380	0	310	690	0	0	0	0	14,466	14,466
8415	Smith Chapel	73,483	40,560	0	0	950	41,610	0	0	0	0	10,937	10,937
8185	Smithville	195,198	32,890	2,065	8,386	17,166	60,507	0	0	0	0	24,321	24,321
8470	Solomons	268,830	3,757	50,000	3,757	500	58,014	0	0	3,000	3,000	28,873	21,553
8340	St John	0	0	0	0	0	0	0	0	0	0	13,647	13,647
8445	St Luke	36,112	0	0	0	0	0	0	0	0	0	5,938	5,938
8125	St Matthews	869,482	0	2,210	0	3,586	5,796	0	0	0	0	96,173	96,173
8280	St Matthews	5,910	0	0	0	0	0	0	0	0	0	4,305	4,305
8385	St Paul	727,471	0	0	0	0	0	0	0	0	0	59,713	59,713
8345	St Paul	463,059	35,956	985	26,372	21,513	84,136	0	0	0	0	61,861	61,861
8160	St Edmunds	119,350	7,537	0	0	0	7,537	0	0	0	0	14,648	14,648
8435	Trinity	670,998	0	5,095	8,889	36,946	50,840	0	0	0	0	81,738	81,738
8490	Union	493,165	0	922	3,316	0	4,238	0	0	0	0	36,121	36,121
8165	Wards Memorial	65,659	0	0	0	0	0	0	0	0	0	12,248	12,248
8465	Waters Memorial	175,305	9,587	1,549	710	5,464	17,310	0	0	0	0	10,239	10,239
8510	Westphalia	1,111,904	0	0	0	0	0	0	0	0	0	58,718	58,718
8325	Zion	227,514	39,291	0	0	0	39,291	0	0	0	0	30,953	30,953
8535	Zion Wesley	86,038	0	0	0	0	0	0	0	0	0	12,965	12,965
WE Total		17,899,247	870,866	262,399	150,007	222,075	1,505,347	0	50,000	5,875	55,875	1,923,603	1,770,144
BWC total		130,318,284	9,538,543	6,169,872	2,034,455	2,274,381	20,017,251	259,726	292,821	321,148	873,695	15,473,583	14,369,516

ADDENDUM

CONFERENCE BOARD OF LAITY

The Ministry of the Laity calls for making Disciples of Jesus Christ at the Baltimore-Washington Conference. Our call to equip laypersons for ministry as Certified Lay Ministers (CLM) is rooted in the priesthood of all believers (1 Peter 2:0) and we are called through our baptism to our biblical mandate to equip God's people for the work of serving and building up the body of Christ through various gifts for service (Ephesians 4:11-12). With our call came the invitation to something new from the General Board of Discipleship Ministries. In 2008, the Baltimore-Washington Annual Conference started the first class of Certified Lay Ministers with 100 applicants and thus, our journey began. The journey of a Certified Lay Minister is to serve the local church and beyond in partnership with a ministry team under the supervision and support of a clergyperson. Since the Class of 2008-2009, the Baltimore-Washington Conference has offered eight classes of applicants that consist of 265 applicants into the CLM program with 143 Certified Lay Ministers who have remained current or are in the process as of 2016. General Conference 2016 brought legislative changes to the Book of Discipline for Lay Servant Ministries that we embrace for the entire Ministry of the Laity as we live a slightly different structure going forward. As a whole, the Board of Laity continues its efforts to foster the broader understanding of Certified Lay Ministry and to have clergy and laypersons consider the benefits that may come to local congregations, the Baltimore-Washington Conference, and to the Church at-large through this ministry.

The Conference Committee on Lay Servant Ministry continues to flourish under the leadership of Julie Flinchum. The Committee also consists of District Directors of Lay Servant Ministers. The team meets and sets goals for making the processes more consistent throughout our conference. With more than 1,000 Certified Lay Servants within our conference the aim is to continue to clarify and maintain standards for processing and certifying Lay Speakers. The mission of the Conference Committee of Lay Servant Ministry is to collaborate with each district director to guide these laity through the process and equip them through training.

The Conference Council on Youth Ministry (CCYM) has proven to be a very strong and committed group of youth, under the guidance of conference staff member, Pam Bowen. The leadership consists of two-thirds youth and one-third adult leaders and the membership is made up of youth from all eight Districts. They have regular meetings on the third Saturday of each month. Some of the members attended the 2016 BWC Annual Conference; the Northeastern Jurisdiction Conference; and, two youth attended the General Conference in Portland, Oregon.

Together in partnership, the Baltimore Metropolitan and the Baltimore Suburban churches hosted over 25 classes for the School of Christian Growth, as encouragement to many new lay servants and certified lay servants. They continue to meet daily for "The Morning Prayer Group" which as of this writing has been praying for 993 days. Baltimore Suburban lay leaders and all laity were invited to meetings in January to learn about Kairos Ministry. In June, laity went to Bentley Springs to tour the Mission Hub and learn about the outreach of Health Kits, Flood Buckets and much more.

Delores Martin, Conference Lay Leader & Chair, Board of Laity

XII. INDEX

Affiliate Members.....	181
Alphabetical List of Churches.....	9
Alphabetical Roll - Clergy.....	52
Appointments.....	320
Associate Members.....	204
Audit.....	525
Bishops Emeriti.....	184
Board of Church and Society.....	414
Board of Global Ministries.....	415
Board of Pensions & Health Benefits.....	438
Board of Trustees.....	438
Budget, 2018.....	462
Budget, 2018 Narration.....	459
Business of the Annual Conference.....	279
Cabinet.....	4
Chronological Roll of Clergy.....	184
Clergy Executive Session.....	249
Commission on Archives & History.....	415
Commission on Disability Concerns.....	418
Communications Report.....	440
Committee on Deaf Ministries.....	419
Committee on Native American Ministry.....	423
Conference Board of Pensions & Health Benefits.....	438
Conference Leadership.....	477
Conference Secretaries of Global Ministries.....	425
Connectional Ministries Reports.....	414
Council on Finance & Administration.....	441
Council on Youth Ministries.....	424
Daily Proceedings.....	249
Deaconesses.....	183
Deacons in Full Connection.....	205
Diaconal Ministers.....	181
Discipleship Area Reports.....	414
Discipleship Council.....	414
District Superintendents.....	3
Elders in Full Connection.....	184
Eurasia.....	426
Extension Ministries Roster.....	522
Historical.....	520
Institutional Reports.....	450
Joint Scholarship Coordinating Task Force, Report of.....	523
Justice for Our Neighbors.....	427
Laitly Serving on Conference Agencies.....	492
Laitly Session.....	251
Lay Members and Reserves.....	206
Memoirs.....	500
Mid-Atlantic United Methodist Foundation, Inc.....	444
Missionaries and Special Workers.....	182

Officers of the Conference.....	8
Ordination.....	264
Pastoral Record (included with Alphabetical Clergy listing).....	52
Quality of Life Retreats.....	431
Recommendations from the Council on Finance and Administration.....	457
Recommendation from the Board of Pension and Health Benefits.....	457
Recommendation from Commission on Equitable Compensation.....	459
Resolutions to Annual Conference.....	472
Resolution, Avoid Purchase of HP Products.....	472
Resolution, Church Closures.....	476
Resolution, Conference Moving Policy.....	474
Retired Deaconesses and Missionaries.....	184
Retirees' Class of 2017.....	4
Retreat & Camping Ministries.....	431
Roll of the Honored Dead.....	519
Service of Remembrance/Service of Saints.....	269
Statistical Tables.....	554
Stewardship Area Recommendations.....	457
Stewardship Area Reports.....	436
Strawbridge Shrine Association.....	445
Surviving Spouses.....	237
United Methodist Historical Society.....	446
Vibrant Communities.....	434
Zimbabwe Covenant Partnership.....	435

Other Helpful Contacts GENERAL CHURCH AGENCIES

GENERAL BOARD OF CHURCH AND SOCIETY.....	202-488-5600
100 Maryland Ave., NE, Washington, DC 20002-5664	
GENERAL BOARD OF DISCIPLESHIP.....	877-899-2780
P.O. Box 340003, Nashville, TN 37203-0003.....E-mail: gbod@gbod.org	
GENERAL BOARD OF GLOBAL MINISTRIES.....	800-862-4246
458 Ponce De Leon Ave NE, Atlanta, GA 30308.....E-mail: info@umcmission.org	
GENERAL BOARD OF HIGHER EDUCATION AND MINISTRY.....	615-340-7400
P.O. Box 340007, Nashville, TN 37203-0007	
WESPATH/GENERAL BOARD OF PENSION & HEALTH BENEFITS.....	800-851-2201
1901 Chestnut Ave, Glenview, IL 60025-1604.....Fax: 847-475-5061	
Health E-mail: healthteam@gbophb.org & Benefit E-mail: prwebteam@gbophb.org	
GENERAL COMMISSION ON ARCHIVES AND HISTORY.....	973-408-3189
36 Madison Ave., P.O. Box 127, Madison, NJ 07940.....E-mail: research@gcah.org	
GC CHRISTIAN UNITY & INTER-RELIGIOUS CONCERNS	.212-749-3553
Room 1300, 475 Riverside Dr., New York, NY 10115.....E-mail: info@gccuic-umc.org	
GENERAL COMMISSION ON RELIGION AND RACE.....	202-547-2271
100 Maryland Ave., NE, Suite 400, Washington, DC 20002-5680	
GENERAL COMMISSION ON THE STATUS AND ROLE OF WOMEN.....	800-523-8390
1200 Davis St., Evanston, IL, 60201	
GENERAL COUNCIL ON FINANCE AND ADMINISTRATION.....	866-367-4232
P.O. Box 340029, Nashville, TN 37203-0029.....Fax: 615-329-3394	
UNITED METHODIST COMMUNICATIONS	
810 12th Ave., P.O. Box 320, Nashville, TN 37202-0320.....615-742-5400	
.....E-mail: umcom@umcom.org	

Other Related Institutions

ASBURY VILLAGE.....	301-216-4103
201 Russell Avenue, Gaithersburg, MD 20877-2801	
ASBURY-SOLOMONS.....	410-394-3000
1100 Asbury Circle, Solomons, MD 20688	
BOARD OF CHILD CARE.....	410-922-2100
3300 Gaither Road, Baltimore, MD 21244	
N.M. CARROLL HOME (MANOR).....	410-669-4270
701 N. Arlington Avenue, Baltimore, MD 21217	

CORRECTION FORM, 2017 JOURNAL

Much of the information in this Journal, including addresses and phone numbers are pulled from Arena, the online database of the Baltimore-Washington Conference. If you find your personal or church contact information is incorrect, please follow the instructions below. Each person is responsible for keeping their own information up to date.

Logging into Arena:

1. In your browser, go to www.bwcumc.org and click on “Sign In” at the top of the page.
2. If you know your username and password, type them in the fields provided.
3. If you’ve forgotten your username or password, click on “Forgot your Password” in the body of that page. Follow the instructions to request your username and password. This information will be sent to the e-mail address linked to your record.
4. We highly recommend you change your user name and password to something that’s easy to remember. You may do so by clicking on “My Contact Info” on the left navigation and following the instructions below.

Changing your contact information:

1. Follow the instructions above to log in.
2. Once logged in, on the left navigation, click on “My Contact Info.”
3. Click the “Edit” box at the top of the page.
4. Type changed information into the appropriate fields.

Errors in appointment history or church relationships may be reported to Office of Communications AND your Regional Administrator by June 30, 2018.

Office of Communications
11711 East Market Place
Fulton, MD 20759

PLEASE PRINT OR TYPE:

Name of Submitter _____

Correction/Change of Status

Old: _____

New: _____

Correction Notation

Page _____ of the 2016 Journal, line _____ which reads:

Should be corrected to read:

If you have further questions, please contact your Regional Administrator, listed on the inside back cover of this book.

Additional Conference Center Numbers
(District Superintendent numbers on outside back cover)

Other Frequently Used Numbers

Albrecht, Debbie	456	Martin, Delores	312
Alsgaard, Erik	453	McPayten, Pier	464
Battley, Moe	497	Reception	400
Bishop's Office	300	Riley, Stacey	454
Bowen, Pam	427	Robert, Frank	475
Bowling, Kat	303	Rollins, Lloyd	485
Burdett, Alison	428	Schoeller, Dave	474
Chesson, Jo	490	Shaw, Ricky	491
Christopher, Sanjeev	482	Shaw, Sharon	469
Cole Wilson, Stacey	426	Spears, Kayla	420
Cook, Cheryl	446	Thomas, Pat	466
Harrison, Jackie	463	Trowbridge, Deb	302
Khanna, Priti	437		
King, Joyce	300		

BISHOP'S OFFICE..... BishopEasterlingoffice@bwcumc.org, 410-290-7300
WESTERN REGIONAL OFFICE....12 South Walnut St., Suite 101, Hagerstown, MD 21740-5452
Tel 301-739-6659, Fax 301-739-8728
MANIDOKAN OUTDOOR MINISTRY CENTER..... manidokan@gmail.com, 301-834-7244
WEST RIVER RETREAT AND CAMP CENTER..5100 Chalk Point Road, West River, MD 20778
Chris Schlieckert, Director, westriver.center@verizon.net, 800-922-6795
Amy Marshall, Administrative Assistant, camp.registrar@verizon.net
CAMP HARMISON9 miles East along Rt. 9, Berkeley Springs, WV
Keith Puffenberger, Caretaker, 410-867-0991
LOVELY LANE MUSEUM..... 2200 St. Paul St., Baltimore, MD 21218
Robert W. Shindle, Director, rshindle@bwcumc.org, 410-889-4458
MID-ATLANTIC UNITED METHODIST FOUNDATION
..... Headquarters: PO. Box 820 Valley Forge, PA 19482, 800-828-9093 x211
BWC Office: Frank Robert, 11711 East Market Place, Fulton, MD 20759, 410-309-3475
COKESBURY BOOK STORE.....www.cokesbury.com, Phone orders: 877-758-7134
INFOSERV: General Church Information.....E-mail: infoserv@umcom.org

Baltimore-Washington Conference Center

11711 East Market Place, Fulton, MD 20759
www.bwcumc.org

Annapolis Region Fax: 410-309-9434..... Baltimore Region Fax: 410-309-9436
Washington Region Fax: 410-309-9439..... Western Region Fax: 410-290-7308
Benefits Fax: 410-309-9794..... Finance Fax: 301-483-7914
Conference Center: 410-309-3400 Anywhere in U.S.: 800-492-2525

All staff can be reached via e-mail using their first initial and last name: flast@bwcumc.org